



CITY OF MANTECA  
MOBILE FOOD VENDOR PERMIT

# V5

Permit Holder: Manbir Singh # 2024-01  
Name of Mobile Food Vehicle: Ruh's Kitchen  
Address of Operation: 2072 W. Yosemite Ave Mtea CA  
Date Issued: 7/1/24 - 6/30/25 exp 6/30/25



CITY OF MANTECA  
MOBILE FOOD VENDOR PERMIT

V5

Permit Holder: Ruh's Kitchen - Manbir Singh <sup>2023-00</sup>  
Name of Mobile Food Vehicle: Ruh's Kitchen  
Address of Operation: 2072 W. Yosemite Ave Mtc9 95337  
Date Issued: 6/19/24 exp: 6/30/24



## MOBILE FOOD VENDOR PERMIT APPLICATION

Business name: RUH'S KITCHEN  
 Food Truck name (if different): \_\_\_\_\_  
 Address: 2012 W YOSEMITE AV City, State, Zip: MANTECA, CA, 95337  
 Name of individual representing business: MANBIR SINGH  
 Contact phone number: (209) 453 3544 Email address: Ampanpheet.Kaur.j@gmail.com  
 Mobile Food Vendor Vehicle make: 2023 Model: \_\_\_\_\_ Year: 2023  
 VIN: \_\_\_\_\_  
 How will you be disposing of gray water/untreated waste? COMMISSARY

What are your sources of fresh water? COMMISSARY  
 What are your sources of power? POWER GENERATOR

What permit type are you applying for? (check one) V1  V2  V3  V4  V5   
 (see Definitions on following page)

### PERMIT FEES

There is a fee of \$10/day or \$70/week fee for a permit to operate in Manteca parks.

### ATTACH THE FOLLOWING DOCUMENTS TO THIS APPLICATION:

- Copy of San Joaquin County Environmental Health Department License/Permit
- Copy of City of Manteca Business License
- Proof of Insurance Documentation, as detailed in this document
- Photograph(s) of the Mobile Food-Vending Vehicle
- Copy of your Menu

### RETURN THE APPLICATION WITH REQUIRED DOCUMENTS TO:

Manteca Recreation and Community Services Department, 252 Magnolia Avenue, Manteca, CA 95337

[Signature] Date: 04/10/2024  
 Applicant signature  
MANBIR SINGH Date: 04/10/2024  
 Print applicant name  
[Signature] Date: 4/10/2024  
 Property owner signature

<b>STAFF USE ONLY</b> Date application received: <u>4/10/24</u> Fees paid? <input checked="" type="checkbox"/> Yes <input type="checkbox"/> No Amount paid \$ <u>000</u>	<b>PERMITTED DATES:</b> _____ through _____ Insurance Received? <input checked="" type="checkbox"/> Yes <input type="checkbox"/> No Verified by: <u>HR</u>	<b>DEPARTMENT APPROVALS:</b> <table border="1"> <thead> <tr> <th>NAME</th> <th>DATE</th> </tr> </thead> <tbody> <tr> <td>Recreation: <u>Megan Kuthardt</u></td> <td><u>4/19/24</u></td> </tr> <tr> <td>CDD: <u>Megan Landeros</u></td> <td><u>4/15/24</u></td> </tr> </tbody> </table>	NAME	DATE	Recreation: <u>Megan Kuthardt</u>	<u>4/19/24</u>	CDD: <u>Megan Landeros</u>	<u>4/15/24</u>
	NAME	DATE						
Recreation: <u>Megan Kuthardt</u>	<u>4/19/24</u>							
CDD: <u>Megan Landeros</u>	<u>4/15/24</u>							
<b>NOTES:</b> <u>pd for 4/19-6/30 + 7/1/24-6/30/25</u>								

# CITY OF MANTECA - BUSINESS LICENSE TAX CERTIFICATE

PLEASE POST IN A CONSPICUOUS PLACE

<b>Business Name</b>	RUH'S KITCHEN	<b>License Number</b>	10808269
<b>Business Location</b>	1913 LUGANO WAY MANTECA, CA 95337-6681	<b>Effective Date</b>	July 01, 2024
<b>Business Type</b>	MOBILE VENDOR - FOOD TRUCKS	<b>Expiration Date</b>	June 30, 2025

RUH'S KITCHEN  
1913 LUGANO WAY  
MANTECA, CA 95337-6681

For all inquiries regarding this license, contact HdL Business Support Center at (209) 684-7926.  
This License is issued without verification that the Licensee is subject to or exempt from licensing by the state of California

This business license does not permit business operation unless your business is properly zoned and/or in compliance with all applicable laws/regulations.

RUH'S KITCHEN :

Thank you for your payment on your City of Manteca Business License. If you have questions concerning your business license, contact the Business Support Center via email at: [manteca@hdlgov.com](mailto:manteca@hdlgov.com) or by telephone at: (209) 684-7926.

Keep this portion for your license separate in case you need a replacement for any lost, stolen, or destroyed license.

This certificate does not entitle the holder to conduct business before complying with all requirements of the Manteca Municipal code and other applicable laws, nor to conduct business in a zone where conducting such business violates law.

Starting January 1, 2021, Assembly Bill 1607 requires the prevention of gender-based discrimination of business establishments. A full notice is available in English or other languages by going to: <https://www.dca.ca.gov/publications/>



BUSINESS SUPPORT CENTER  
8839 N CEDAR AVE #212  
FRESNO, CA 93720-1832



**City of Manteca**  
**BUSINESS LICENSE**

RUH'S KITCHEN  
1913 LUGANO WAY  
MANTECA, CA 95337-6681

**License Number:** 10808269  
**Date of Issue:** 07/01/2024

**SAN JOAQUIN COUNTY ENVIRONMENTAL HEALTH DEPARTMENT**

1868 E. Hazelton Ave • Stockton, CA 95205-6232 • Phone (209) 468-3420

Jasjit Kang, R.E.H.S., Director

**ENVIRONMENTAL HEALTH**

**PERMIT TO OPERATE - PE 1635 - MOBILE FOOD PREPARATION UNIT (MFPU)**

Permit ID # PT0029457 for Record ID # PR0548697

VEHICLE LIC # 4VM6105

Valid From 1/1/2024 To 12/31/2024

PERMITS TO OPERATE are NOT TRANSFERABLE  
and may be SUSPENDED or REVOKED for cause.

PERMIT(s) Valid only for: SINGH, MANBIR  
DBA: RUH'S KITCHEN

THIS FORM MUST BE DISPLAYED CONSPICUOUSLY ON THE PREMISES

Regulated Facility: RUH'S KITCHEN #4VM6105  
730 S CALIFORNIA ST  
STOCKTON, CA 95203

Facility ID FA0027871  
Account ID AR0054160  
Issued 12/7/2023

Billing Address: ATTN : SINGH, MANBIR  
RUH'S KITCHEN #4VM6105  
1913 LUGANO WAY  
MANTECA, CA 95337



# CERTIFICATE OF LIABILITY INSURANCE

DATE (MM/DD/YYYY)  
09/22/2023

**THIS CERTIFICATE IS ISSUED AS A MATTER OF INFORMATION ONLY AND CONFERS NO RIGHTS UPON THE CERTIFICATE HOLDER. THIS CERTIFICATE DOES NOT AFFIRMATIVELY OR NEGATIVELY AMEND, EXTEND OR ALTER THE COVERAGE AFFORDED BY THE POLICIES BELOW. THIS CERTIFICATE OF INSURANCE DOES NOT CONSTITUTE A CONTRACT BETWEEN THE ISSUING INSURER(S), AUTHORIZED REPRESENTATIVE OR PRODUCER, AND THE CERTIFICATE HOLDER.**

**IMPORTANT: If the certificate holder is an ADDITIONAL INSURED, the policy(ies) must have ADDITIONAL INSURED provisions or be endorsed. If SUBROGATION IS WAIVED, subject to the terms and conditions of the policy, certain policies may require an endorsement. A statement on this certificate does not confer rights to the certificate holder in lieu of such endorsement(s).**

<b>PRODUCER</b>  Kulwinder Kahlon(967237J) 365 W Louise Ave  Manteca CA 95336-3400	<b>CONTACT NAME:</b>  <table border="1" style="width: 100%; border-collapse: collapse;"> <tr> <td style="width: 50%;"> <b>PHONE (A/C, NO, EXT):</b> 209-235-6229                 </td> <td style="width: 50%;"> <b>FAX (A/C, NO):</b> 209-235-6664                 </td> </tr> </table> <b>E-MAIL ADDRESS:</b> kkahlon@farmersagent.com  <table border="1" style="width: 100%; border-collapse: collapse;"> <tr> <td style="width: 80%;"><b>INSURER(S) AFFORDING COVERAGE</b></td> <td style="width: 20%;"><b>NAIC #</b></td> </tr> <tr> <td><b>INSURER A:</b> Truck Insurance Exchange</td> <td>21709</td> </tr> <tr> <td><b>INSURER B:</b> Farmers Insurance Exchange</td> <td>21652</td> </tr> <tr> <td><b>INSURER C:</b> Mid Century Insurance Company</td> <td>21687</td> </tr> <tr> <td><b>INSURER D:</b></td> <td></td> </tr> <tr> <td><b>INSURER E:</b></td> <td></td> </tr> <tr> <td><b>INSURER F:</b></td> <td></td> </tr> </table>	<b>PHONE (A/C, NO, EXT):</b> 209-235-6229	<b>FAX (A/C, NO):</b> 209-235-6664	<b>INSURER(S) AFFORDING COVERAGE</b>	<b>NAIC #</b>	<b>INSURER A:</b> Truck Insurance Exchange	21709	<b>INSURER B:</b> Farmers Insurance Exchange	21652	<b>INSURER C:</b> Mid Century Insurance Company	21687	<b>INSURER D:</b>		<b>INSURER E:</b>		<b>INSURER F:</b>	
<b>PHONE (A/C, NO, EXT):</b> 209-235-6229	<b>FAX (A/C, NO):</b> 209-235-6664																
<b>INSURER(S) AFFORDING COVERAGE</b>	<b>NAIC #</b>																
<b>INSURER A:</b> Truck Insurance Exchange	21709																
<b>INSURER B:</b> Farmers Insurance Exchange	21652																
<b>INSURER C:</b> Mid Century Insurance Company	21687																
<b>INSURER D:</b>																	
<b>INSURER E:</b>																	
<b>INSURER F:</b>																	
<b>INSURED</b>  SINGH, MANBIR 1913 LUGANO WAY  MANTECA CA 95337																	

**COVERAGES** **CERTIFICATE NUMBER:** **REVISION NUMBER:**

THIS IS TO CERTIFY THAT THE POLICIES OF INSURANCE LISTED BELOW HAVE BEEN ISSUED TO THE INSURED NAME ABOVE FOR THE POLICY PERIOD INDICATED. NOTWITHSTANDING ANY REQUIREMENT, TERM OR CONDITION OF ANY CONTRACT OR OTHER DOCUMENT WITH RESPECT TO WHICH THIS CERTIFICATE MAY BE ISSUED OR MAY PERTAIN, THE INSURANCE AFFORDED BY THE POLICIES DESCRIBED HEREIN IS SUBJECT TO ALL THE TERMS, EXCLUSIONS AND CONDITIONS OF SUCH POLICIES. LIMITS SHOWN MAY HAVE BEEN REDUCED BY PAID CLAIMS.

INSR LTR	TYPE OF INSURANCE	ADDTL INSD	SUBR WVD	POLICY NUMBER	POLICY EFF (MM/DD/YYYY)	POLICY EXP (MM/DD/YYYY)	LIMITS							
A	<input checked="" type="checkbox"/> <b>COMMERCIAL GENERAL LIABILITY</b>  <table border="1" style="width: 100%; border-collapse: collapse;"> <tr> <td><input type="checkbox"/> CLAIMS-MADE</td> <td><input checked="" type="checkbox"/> OCCUR</td> </tr> </table> GEN'L AGGREGATE LIMIT APPLIES PER: <input checked="" type="checkbox"/> POLICY <input type="checkbox"/> PROJECT <input type="checkbox"/> LOC OTHER:	<input type="checkbox"/> CLAIMS-MADE	<input checked="" type="checkbox"/> OCCUR	Y	Y	607050453	08/28/2023	08/28/2024	EACH OCCURRENCE	\$ 1,000,000				
		<input type="checkbox"/> CLAIMS-MADE	<input checked="" type="checkbox"/> OCCUR											
		DAMAGE TO RENTED PREMISES (Ea Occurrence)	\$ 75,000											
		MED EXP (Any one person)	\$ 5,000											
		PERSONAL & ADV INJURY	\$ 1,000,000											
		GENERAL AGGREGATE	\$ 2,000,000											
		PRODUCTS - COMP/OP AGG	\$ 2,000,000											
	\$													
<b>AUTOMOBILE LIABILITY</b>							COMBINED SINGLE LIMIT (Ea accident)	\$						
<table border="1" style="width: 100%; border-collapse: collapse;"> <tr> <td><input type="checkbox"/> ANY AUTO</td> <td><input type="checkbox"/> SCHEDULED AUTOS</td> </tr> <tr> <td><input type="checkbox"/> OWNED AUTOS ONLY</td> <td><input type="checkbox"/> NON-OWNED AUTOS ONLY</td> </tr> <tr> <td><input type="checkbox"/> HIRED AUTOS ONLY</td> <td></td> </tr> </table>							<input type="checkbox"/> ANY AUTO	<input type="checkbox"/> SCHEDULED AUTOS	<input type="checkbox"/> OWNED AUTOS ONLY	<input type="checkbox"/> NON-OWNED AUTOS ONLY	<input type="checkbox"/> HIRED AUTOS ONLY		BODILY INJURY (Per person)	\$
<input type="checkbox"/> ANY AUTO	<input type="checkbox"/> SCHEDULED AUTOS													
<input type="checkbox"/> OWNED AUTOS ONLY	<input type="checkbox"/> NON-OWNED AUTOS ONLY													
<input type="checkbox"/> HIRED AUTOS ONLY														
							BODILY INJURY (Per accident)	\$						
							PROPERTY DAMAGE (Per accident)	\$						
								\$						
								\$						
<b>UMBRELLA LIAB</b>							EACH OCCURRENCE	\$						
<b>EXCESS LIAB</b>							AGGREGATE	\$						
DED:      RETENTION \$								\$						
<b>WORKERS COMPENSATION AND EMPLOYERS' LIABILITY</b>							PER STATUTE	\$						
ANY PROPRIETOR/PARTNER/EXECUTIVE OFFICER/MEMBER EXCLUDED? (Mandatory in NH) <input type="checkbox"/> Y/N <input type="checkbox"/> N/A If yes, describe under DESCRIPTION OF OPERATIONS below							OTHER	\$						
							E.L. EACH ACCIDENT	\$						
							E.L. DISEASE - EA EMPLOYEE	\$						
							E.L. DISEASE - POLICY LIMIT	\$						

**DESCRIPTION OF OPERATIONS/LOCATIONS/VEHICLES (ACORD 101, Additional Remarks Schedule, may be attached if more space is required)**

Additional Insured:  
 " All operations of the Named insureds, All city owned properties "  
 City of Manteca, Its Officers, Officials, Employees, Agents and Volunteers

<b>CERTIFICATE HOLDER</b>  City of Manteca 1001 W, Center St Manteca, CA, 95337	<b>CANCELLATION</b>  SHOULD ANY OF THE ABOVE DESCRIBED POLICIES BE CANCELLED BEFORE THE EXPIRATION DATE THEREOF, NOTICE WILL BE DELIVERED IN ACCORDANCE WITH THE POLICY PROVISIONS.  AUTHORIZED REPRESENTATIVE
---	--

**ADDITIONAL INTEREST SECTION - MANUAL**

<b>Policy Number:</b>	<b>6070504530000</b>
Assembled-on Date:	<b>05/23/24</b>
Assembled-on Time:	<b>00:49:15</b>
COMMERCIAL PROPERTY MORTGAGEE	<b>YES</b>
BOILER & MACHINERY MORTGAGEE	<b>NO</b>
INLAND MARINE MORTGAGEE	<b>NO</b>
SPECIAL SENTINEL MORTGAGEE	<b>NO</b>
COMMERCIAL AUTO MORTGAGEE	<b>NO</b>
SPECIAL SENTINEL LOSS PAYEE	<b>NO</b>
CERTIFICATE AS TO EVIDENCE OF INSURANCE	<b>NO</b>
ADDITIONAL INSURED	<b>NO</b>

NOTES:



KULWINDERKAHLON  
365 W LOUISE AVE  
MANTECA

CA95336

CITY OF MANTECA  
1001 W CENTERST  
MANTECA CA95337

**THIS ENDORSEMENT CHANGES THE POLICY. PLEASE READ IT CAREFULLY.**

**E4277**  
1st Edition

Policy Number: 60705-04-53

**POLICY CHANGES**

Effective Date of Change: 04/18/24

Expiration Date: 08/28/24

Change Endorsement No.: 008

Agent: 96-72-37J

Named Insured: SINGH, MANBIR  
1913 LUGANO WAY  
MANTECA CA 95337-6681

The following item(s):

	Insured's Name	Insured's Mailing Address
	Policy Number	Company
	Effective / Expiration Date	Insured's Legal Status / Business of Insured
	Payment Plan	Premium Determination
X	Additional Interested Parties	Coverage Forms and Endorsements
	Limits / Exposures	Deductibles
	Covered Property / Location Description	Classification / Class Codes
	Rates	Underlying Insurance

is (are) changed to read {See Additional Page(s)}:

The above amendments result in a change in the premium as follows:

X	No Changes	To Be Adjusted At Audit	Additional Premium	Return Premium
			\$	\$
Authorized Representative Signature:				



THIS ENDORSEMENT CHANGES THE POLICY. PLEASE READ IT CAREFULLY.

POLICY NUMBER: 60705-04-53

**7241**  
1st Edition



### ADDITIONAL INSURED - STATE OR GOVERNMENTAL AGENCY OR SUBDIVISION OR POLITICAL SUBDIVISION - PERMITS OR AUTHORIZATIONS

This endorsement modifies insurance provided under the following:

- BUSINESSOWNERS LIABILITY COVERAGE FORM
- BUSINESSOWNERS COVERAGE FORM
- APARTMENTOWNERS LIABILITY COVERAGE FORM
- CONDOMINIUM LIABILITY COVERAGE FORM

#### SCHEDULE

**State Or Governmental Agency Or Subdivision Or Political Subdivision:**

CITY OF MANTECA

Information required to complete this Schedule, if not shown above, will be shown in the Declarations.

**A.** The following is added to Paragraph **C. Who Is An Insured** of the applicable Coverage Form:

Any state or governmental agency or subdivision or political subdivision shown in the Schedule is also an additional insured, subject to the following provisions:

**a.** This insurance applies only with respect to operations performed by you or on your behalf for which the state or governmental agency or subdivision or political subdivision has issued a permit or authorization.

However:

- (1) The insurance afforded to such additional insured only applies to the extent permitted by law; and
- (2) If coverage provided to the additional insured is required by a contract or agreement, the insurance afforded to such additional insured will not be broader than that which you are required by the contract or agreement to provide for such additional insured.

**b.** This insurance does not apply to:

- (1) "Bodily injury", "property damage" or "personal and advertising injury" caused, in whole or in part, by operations performed for the federal government, state or municipality; or
- (2) "Bodily injury" or "property damage" included within the "products-completed operations hazard".

**B.** With respect to the insurance afforded to these additional insureds, the following is added to Paragraph **D. Liability And Medical Expenses Limits Of Insurance** of the applicable Coverage Form:

If coverage provided to the additional insured is required by a contract or agreement, the most we will pay on behalf of the additional insured is the amount of insurance:

- 1. Required by the contract or agreement; or
- 2. Available under the applicable Limits Of Insurance shown in the Declarations;

whichever is less.

This endorsement shall not increase the applicable Limits Of Insurance shown in the Declarations.

This endorsement is part of your policy. It supersedes and controls anything to the contrary. It is otherwise subject to all the terms of the policy.

COMMERCIAL AUTO MORTGAGEE

This section is for policy:	<i>60705-04-59</i>
Assembled-on Date:	<i>05/23/24</i>
Assembled-on Time:	<i>00:49:15</i>

MRTADDR2

CITY OF MANTECA  
1001 W CENTER ST  
MANTECA CA 95337



KULWINDER KAHLON  
365 W LOUISE AVE  
MANTECA CA 95336

## Policy Changes Endorsement Description

ADD: AUTO ADDITIONAL INTEREST  
CA20480299  
DESIGNATED INSURED  
CITY OF MANTECA  
1001 W CENTER ST MANTECA CA 95337  
2023 RAM 1500 LIMIT  
VIN: 1C6SRFHT2PN577522

**Removal  
Permit**

If Covered Property is removed to a new location that is described on this Policy Change, you may extend this insurance to include that Covered Property at each location during the removal. Coverage at each location will apply in the proportion that the value at each location bears to the value of all Covered Property being removed. This permit applies up to 10 days after the effective date of this Policy Change: after that, this insurance does not apply at the previous location.



KULWINDER KAHLON  
365 W LOUISE AVE  
MANTECA

CA 95336

**SINGH, MANBIR**  
**1913 LUGANO WAY**  
**MANTECA CA 95337-6681**

MAIL TO THE INSURED

60705-04-53  
05/23/24  
00:49:15  
6070504530000  
009  
RH150  
ENDORSEMENT

CM057PM2  
05

ADDIDIR6X9

## Policy Changes Endorsement Description

ADD: FEDERAL EMPLOYERS IDENTIFICATION NUMBER (FEIN)

### **Removal Permit**

If Covered Property is removed to a new location that is described on this Policy Change, you may extend this insurance to include that Covered Property at each location during the removal. Coverage at each location will apply in the proportion that the value at each location bears to the value of all Covered Property being removed. This permit applies up to 10 days after the effective date of this Policy Change: after that, this insurance does not apply at the previous location.

THIS ENDORSEMENT CHANGES THE POLICY. PLEASE READ IT CAREFULLY.

**E4277**  
1st Edition

Policy Number: 60705-04-53

**POLICY CHANGES**

Effective Date of Change: 04/18/24

Expiration Date: 08/28/24

Change Endorsement No.: 008

Agent: 96-72-37J

Named Insured: SINGH, MANBIR  
1913 LUGANO WAY  
MANTECA CA 95337-6681

The following item(s):

	Insured's Name	Insured's Mailing Address
	Policy Number	Company
	Effective / Expiration Date	Insured's Legal Status / Business of Insured
	Payment Plan	Premium Determination
X	Additional Interested Parties	Coverage Forms and Endorsements
	Limits / Exposures	Deductibles
	Covered Property / Location Description	Classification / Class Codes
	Rates	Underlying Insurance

is (are) changed to read {See Additional Page(s)}:

The above amendments result in a change in the premium as follows:

X	No Changes	To Be Adjusted At Audit	Additional Premium	Return Premium
			\$	\$
Authorized Representative Signature:				



THIS ENDORSEMENT CHANGES THE POLICY. PLEASE READ IT CAREFULLY.

POLICY NUMBER: 60705-04-53

J7241  
1st Edition



**ADDITIONAL INSURED - STATE OR GOVERNMENTAL AGENCY OR SUBDIVISION OR POLITICAL SUBDIVISION - PERMITS OR AUTHORIZATIONS**

This endorsement modifies insurance provided under the following:

- BUSINESSOWNERS LIABILITY COVERAGE FORM
- BUSINESSOWNERS COVERAGE FORM
- APARTMENTOWNERS LIABILITY COVERAGE FORM
- CONDOMINIUM LIABILITY COVERAGE FORM

**SCHEDULE**

<b>State Or Governmental Agency Or Subdivision Or Political Subdivision:</b>
CITY OF MANTECA
Information required to complete this Schedule, if not shown above, will be shown in the Declarations.

**A.** The following is added to Paragraph **C. Who Is An Insured** of the applicable Coverage Form:

Any state or governmental agency or subdivision or political subdivision shown in the Schedule is also an additional insured, subject to the following provisions:

**a.** This insurance applies only with respect to operations performed by you or on your behalf for which the state or governmental agency or subdivision or political subdivision has issued a permit or authorization.

However:

- (1) The insurance afforded to such additional insured only applies to the extent permitted by law; and
- (2) If coverage provided to the additional insured is required by a contract or agreement, the insurance afforded to such additional insured will not be broader than that which you are required by the contract or agreement to provide for such additional insured.

**b.** This insurance does not apply to:

- (1) "Bodily injury", "property damage" or "personal and advertising injury" caused, in whole or in part, by operations performed for the federal government, state or municipality; or
- (2) "Bodily injury" or "property damage" included within the "products-completed operations hazard".

**B.** With respect to the insurance afforded to these additional insureds, the following is added to Paragraph **D. Liability And Medical Expenses Limits Of Insurance** of the applicable Coverage Form:

If coverage provided to the additional insured is required by a contract or agreement, the most we will pay on behalf of the additional insured is the amount of insurance:

- 1. Required by the contract or agreement; or
  - 2. Available under the applicable Limits Of Insurance shown in the Declarations;
- whichever is less.

This endorsement shall not increase the applicable Limits Of Insurance shown in the Declarations.

This endorsement is part of your policy. It supersedes and controls anything to the contrary. It is otherwise subject to all the terms of the policy.

THIS ENDORSEMENT CHANGES THE POLICY. PLEASE READ IT CAREFULLY.

**E4277**  
1st Edition

Policy Number: 60705-04-59

**POLICY CHANGES**

Effective Date of Change: 04/18/24

Expiration Date: 08/28/24

Change Endorsement No.: 003

Agent: 96-72-37J

Named Insured: SINGH, MANBIR  
RUH'S KITCHEN  
1913 LUGANO WAY

MANTECA CA 95337-6681

The following item(s):

	Insured's Name	Insured's Mailing Address
	Policy Number	Company
	Effective / Expiration Date	Insured's Legal Status / Business of Insured
	Payment Plan	Premium Determination
X	Additional Interested Parties	Coverage Forms and Endorsements
	Limits / Exposures	Deductibles
	Covered Property / Location Description	Classification / Class Codes
	Rates	Underlying Insurance

is (are) changed to read {See Additional Page(s)}:

The above amendments result in a change in the premium as follows:

X	No Changes	To Be Adjusted At Audit	Additional Premium	Return Premium
			\$	\$
Authorized Representative Signature:				



**THIS ENDORSEMENT CHANGES THE POLICY. PLEASE READ IT CAREFULLY.****BUSINESS INTERRUPTION COVERAGE**

This endorsement modifies insurance provided under the following:

AUTO DEALERS COVERAGE FORM  
 BUSINESS AUTO COVERAGE FORM  
 MOTOR CARRIER COVERAGE FORM

With respect to coverage provided by this endorsement, the provisions of the Coverage Form to which this endorsement is attached apply, unless modified by the endorsement.

**SCHEDULE**

<b>Description Of Business Activities Dependent On Scheduled Property:</b> LUNCH TRUCK			
<b>Applicable Coverage(s)</b> (select one): <input type="checkbox"/> Business Income (Without Extra Expense) <input checked="" type="checkbox"/> Business Income And Extra Expense			
<b>Option A</b>			
<b>Description Of Scheduled Property</b>			<b>Limit Of Insurance</b>
1.	2023	RAM      1C6SRFHT2PN577522	\$    \$10,000
2.	2023	INTERSTATE TRAI      4C91G202XPE618025	\$    \$10,000
3.			\$
4.			\$
5.			\$
6.			\$
<b>Notes:</b>			
<ul style="list-style-type: none"> <li>• Use this section of the Schedule (Option A) if there is only one item of scheduled property or to show a separate Limit of Insurance for each item of scheduled property. The Limit of Insurance can be the same amount for each item or a different amount for each item.</li> <li>• A particular item of scheduled property may be shown under Option A or Option B of this Schedule, but not under both Options. Therefore, if Options A and B are used, each Option must pertain to different items of scheduled property.</li> </ul>			

## **A. Coverage**

This endorsement provides coverage in accordance with the entries made in the Schedule.

### **1. Business Income**

We will pay for the actual loss of "business income" you sustain due to the necessary "suspension" of your "operations" during the "period of restoration". The "suspension" must be caused by direct and accidental loss or damage to "scheduled property". The direct and accidental loss or damage must be caused by or result from a Covered Cause of Loss and must occur while such "scheduled property" is located within the coverage territory.

### **2. Extra Expense**

If the Schedule indicates that Extra Expense Coverage applies, we will pay the actual and necessary "extra expense" you incur during the "period of restoration" due to direct and accidental loss or damage to "scheduled property". The direct and accidental loss or damage must be caused by or result from a Covered Cause of Loss and must occur while such "scheduled property" is located within the coverage territory.

## **B. Additional Coverages**

### **1. Extended Business Income**

If the necessary "suspension" of your "operations" produces a "business income" loss payable under this endorsement, we will pay for the actual loss of "business income" you incur during the period that:

- a. Begins on the date "scheduled property" is actually repaired or replaced and "operations" are resumed; and
- b. Ends on the earlier of:
  - (1) The date you could restore your "operations", with reasonable speed, to the level which would generate the "business income" amount that would have existed if no direct and accidental loss or damage had occurred; or
  - (2) 60 consecutive days after the date determined in Paragraph **B.1.a.**, unless a different number of days is shown in the Schedule.

However, Extended Business Income Additional Coverage does not apply to loss of "business income" incurred as a result of unfavorable business conditions caused by the impact of the Covered Cause of Loss in the area where "scheduled property" is normally used.

Loss of "business income" must be caused by direct and accidental loss or damage to "scheduled property" caused by or resulting from a Covered Cause of Loss.

### **2. Temporary Substitute And Newly Acquired Property**

The coverage applicable to "scheduled property" under this endorsement is extended to apply to:

- a. Property that is used as a temporary substitute for "scheduled property", but only while such "scheduled property" is out of service due to breakdown, repair, servicing, destruction or direct and accidental loss or damage;
- b. Newly acquired property, other than temporary substitute property described in Paragraph **B.2.a.**, but only if:
  - (1) It serves as a replacement for "scheduled property"; and
  - (2) You tell us within 30 days after you acquire it that you want it to be added as "scheduled property".

## **C. Covered Causes Of Loss**

1. With respect to the coverage provided under this endorsement, the following Covered Causes of Loss apply if selected in the Schedule:
  - a. Comprehensive, meaning any cause of direct and accidental loss or damage except:
    - (1) "Scheduled property's" collision with another object; or
    - (2) "Scheduled property's" overturn.Comprehensive also includes direct and accidental loss or damage caused by falling objects, missiles or hitting a bird or animal.

- b. If the same description of "scheduled property" appears more than once in the Schedule, then coverage for such item of "scheduled property" will be subject to the Limit of Insurance that would provide the highest loss payment.
4. Payments made under Extended Business Income Additional Coverage or Temporary Substitute And Newly Acquired Property Additional Coverage will not increase the applicable Limit of Insurance.

**F. Changes In Conditions**

With respect to the coverage provided by this endorsement, the following conditions are added and replace any provisions to the contrary:

**1. Appraisal**

If we and you disagree on the amount of Net Income and operating expense or the amount of loss, either may make written demand for an appraisal. In this event, each party will select a competent and impartial appraiser.

The two appraisers will select an umpire. If they cannot agree, either may request that selection be made by a judge of a court having jurisdiction. The appraisers will state separately the amount of Net Income and operating expense or amount of loss. If they fail to agree, they will submit their differences to the umpire. A decision agreed to by any two will be binding. Each party will:

- a. Pay its chosen appraiser; and
- b. Bear the other expenses of the appraisal and umpire equally.

If there is an appraisal, we will still retain our right to deny the claim.

**2. Duties In The Event Of Loss**

If there is direct and accidental loss or damage to "scheduled property", you must do the following:

- a. Give us or our authorized representative prompt notice of such loss or damage. Include a description of the "scheduled property" involved.
- b. As soon as possible, give us or our authorized representative a description of how, when and where such loss or damage occurred.
- c. Promptly notify the police if "scheduled property" or any of its equipment is stolen.

- d. Take all reasonable steps to protect "scheduled property" from further damage, and keep a record of your expenses necessary to protect "scheduled property", for consideration in the settlement of the claim. Also, if feasible, set such property aside and in the best possible order for examination.
- e. As often as may be reasonably required, permit us to inspect "scheduled property" and examine and make copies of your books and records.
- f. Agree to examinations under oath at our request and give us a signed statement of your answers.
- g. Send us a signed, sworn proof of loss containing the information we request to investigate the claim. You must do this within 60 days after our request. We will supply you with the necessary forms.
- h. Cooperate with us in the investigation or settlement of the claim.
- i. If you intend to continue your business, you must resume all or part of your "operations" as quickly as possible.

**3. Other Insurance**

- a. You may have other insurance subject to the same plan, terms, conditions and provisions as the insurance provided under this endorsement. If you do, we will pay our share of the covered "business income" loss or "extra expense". Our share is the proportion that the applicable Limit of Insurance under this endorsement bears to the Limits of Insurance of all insurance covering on the same basis.
- b. If there is other insurance covering the same "business income" loss or "extra expense", other than that described in Paragraph F.3.a., we will pay only for the amount of covered "business income" loss or "extra expense" in excess of the amount due from that other insurance, whether you can collect on it or not. But we will not pay more than the applicable Limit of Insurance.

**4. Loss Determination**

- a. The amount of "business income" loss will be determined based on:
  - (1) The Net Income of your "operations" before the direct and accidental loss or damage occurred;

**b. Ends on the earlier of:**

**(1)** The date when "scheduled property" should be repaired or replaced with reasonable speed and similar quality; or

**(2)** The date when "operations" are resumed.

"Period of restoration" does not include any increased period required due to the enforcement of or compliance with any ordinance or law that:

**(1)** Regulates the use or repair of any property, or requires updated emissions controls or safety features which were not part of "scheduled property" prior to the direct and accidental loss or damage; or

**(2)** Requires anyone to test for, monitor, clean up, remove, contain, treat, detoxify or neutralize, or in any way respond to, or assess the effects of "pollutants".

The expiration date of this policy will not cut short the "period of restoration".

**5.** "Scheduled property" means the items of property described in the Schedule, including machinery or equipment that is permanently installed in such property. "Scheduled property" does not include buildings, locations or premises.

**6.** "Suspension" means the slowdown or cessation of your "operations".

## BUSINESSOWNERS LIABILITY COVERAGE FORM

Various provisions in this policy restrict coverage. Read the entire policy carefully to determine rights, duties and what is and is not covered.

Throughout this policy the words "you" and "your" refer to the Named Insured shown in the Declarations. The words "we", "us" and "our" refer to the Company providing this insurance.

The word "insured" means any person or organization qualifying as such under Section C – Who Is An Insured.

Other words and phrases that appear in quotation marks have special meaning. Refer to Section F – Liability And Medical Expenses Definitions.

### A. Coverages

#### 1. Business Liability

- a. We will pay those sums that the insured becomes legally obligated to pay as damages because of "bodily injury", "property damage", "personal injury" or "advertising injury" to which this insurance applies. We will have the right and duty to defend the insured against any "suit" seeking those damages. However, we will have no duty to defend the insured against any "suit" seeking damages for "bodily injury", "property damage", "personal injury", or "advertising injury" to which this insurance does not apply. We may at our discretion, investigate any "occurrence" and settle any claim or "suit" that may result. But:

- (1) The amount we will pay for damages is limited as described in Section D – Liability And Medical Expenses Limits Of Insurance; and
- (2) Our right and duty to defend end when we have used up the applicable limit of insurance in the payment of judgments or settlements or medical expenses.

No other obligation or liability to pay sums or perform acts or services is covered unless explicitly provided for under Coverage Extension – Supplementary Payments.

- b. This insurance applies:

- (1) To "bodily injury" and "property damage" only if:

- (a) The "bodily injury" or "property damage" is caused by an "occurrence" that takes place in the "coverage territory"; and
- (b) The "bodily injury" or "property damage" occurs during the policy period.

- (2) To:

- (a) "Personal injury" caused by an offense arising out of your business, excluding advertising, publishing, broadcasting or telecasting done by or for you;
- (b) "Advertising injury" caused by an offense committed in the course of advertising your goods, products or services;

but only if the offense was committed in the "coverage territory" during the policy period.

- c. Damages because of "bodily injury" include damages claimed by any person or organization for care, loss of services or death resulting at any time from the "bodily injury".

#### d. Coverage Extension – Supplementary Payments

In addition to the Limit of Insurance we will pay, with respect to any claim we investigate or settle, or any "suit" against an insured we defend:

- (1) All expenses we incur.
- (2) Up to \$250 for cost of bail bonds required because of accidents or traffic law violations arising out of the use of any vehicle to which Business Liability Coverage for "bodily injury" applies. We do not have to furnish these bonds.
- (3) The cost of bonds to release attachments, but only for bond amounts within our Limit of Insurance. We do not have to furnish these bonds.

## 2. Medical Expenses

a. We will pay medical expenses as described below for "bodily injury" caused by an accident:

- (1) On premises you own or rent;
  - (2) On ways next to premises you own or rent; or
  - (3) Because of your operations;
- provided that:

- (a) The accident takes place in the "coverage territory" and during the policy period;
- (b) The expenses are incurred and reported to us within one year of the date of the accident; and
- (c) The injured person submits to examination, at our expense, by physicians of our choice as often as we reasonably require.

b. We will make these payments regardless of fault. These payments will not exceed the Limit of Insurance. We will pay reasonable expenses for:

- (1) First aid administered at the time of an accident;
- (2) Necessary medical, surgical, x-ray and dental services, including prosthetic devices; and
- (3) Necessary ambulance, hospital, professional nursing and funeral services.

## B. Exclusions

### 1. Applicable To Business Liability Coverage

This insurance does not apply to:

#### a. Expected Or Intended Injury

"Bodily injury" or "property damage" expected or intended from the standpoint of the insured. This exclusion does not apply to "bodily injury" resulting from the use of reasonable force to protect persons or property.

#### b. Contractual Liability

"Bodily injury" or "property damage" for which the insured is obligated to pay damages by reason of the assumption of liability in a contract or agreement. This exclusion does not apply to liability for damages:

- (1) That the insured would have in the absence of the contract or agreement; or
- (2) Assumed in a contract or agreement that is an "insured contract", provided the "bodily injury" or "property damage" occurs subsequent to the execution of the contract or agreement. Solely for the purposes of liability assumed in an "insured contract", reasonable attorney fees and necessary litigation expenses incurred by or for a party other than an insured are deemed to be damages because of "bodily injury" or "property damage", provided:
  - (a) Liability to such party for, or for the cost of, that party's defense has also been assumed in the same "insured contract"; and
  - (b) Such attorney fees and litigation expenses are for defense of that party against a civil or alternative dispute resolution proceeding in which damages to which this insurance applies are alleged.

#### c. Liquor Liability

"Bodily injury" or "property damage" for which any insured may be held liable by reason of:

- (1) Causing or contributing to the intoxication of any person;
- (2) The furnishing of alcoholic beverages to a person under the legal drinking age or under the influence of alcohol; or
- (3) Any statute, ordinance or regulation relating to the sale, gift, distribution or use of alcoholic beverages.

This exclusion applies only if you are in the business of manufacturing, distributing, selling, serving or furnishing alcoholic beverages.

#### d. Workers' Compensation And Similar Laws

Any obligation of the insured under a workers' compensation, disability benefits or unemployment compensation law or any similar law.

- (b) Claim or "suit" by or on behalf of a governmental authority for damages because of testing for, monitoring, cleaning up, removing, containing, treating, detoxifying or neutralizing, or in any way responding to, or assessing the effects of pollutants.

Pollutants means any solid, liquid, gaseous or thermal irritant or contaminant, including smoke, vapor, soot, fumes, acids, alkalis, chemicals and waste. Waste includes materials to be recycled, reconditioned or reclaimed.

**g. Aircraft, Auto Or Watercraft**

"Bodily injury" or "property damage" arising out of the ownership, maintenance, use or entrustment to others of any aircraft, "auto" or watercraft owned or operated by or rented or loaned to any insured. Use includes operation and "loading or unloading".

This exclusion does not apply to:

- (1) A watercraft while ashore on premises you own or rent;
- (2) A watercraft you do not own that is:
  - (a) Less than 26 feet long; and
  - (b) Not being used to carry persons or property for a charge;
- (3) Parking an "auto" on, or on the ways next to, premises you own or rent, provided the "auto" is not owned by or rented or loaned to you or the insured;
- (4) Liability assumed under any "insured contract" for the ownership, maintenance or use of aircraft or watercraft; or
- (5) "Bodily injury" or "property damage" arising out of the operation of any of the following equipment:
  - (a) Cherry pickers and similar devices mounted on automobile or truck chassis and used to raise or lower workers; and
  - (b) Air compressors, pumps and generators, including spraying, welding, building cleaning, geophysical exploration, lighting and well servicing equipment.

**h. Mobile Equipment**

"Bodily injury" or "property damage" arising out of:

- (1) The transportation of "mobile equipment" by an "auto" owned or operated by or rented or loaned to any insured; or
- (2) The use of "mobile equipment" in, or while in practice for, or while being prepared for, any prearranged racing, speed, demolition or stunting activity.

**i. War**

"Bodily injury" or "property damage" due to war, whether or not declared, or any act or condition incident to war. War includes civil war, insurrection, rebellion or revolution. This exclusion applies only to liability assumed under a contract or agreement.

**j. Professional Services**

"Bodily injury", "property damage", "personal injury" or "advertising injury" due to rendering or failure to render any professional service. This includes but is not limited to:

- (1) Legal, accounting or advertising services;
- (2) Preparing, approving, or failing to prepare or approve maps, drawings, opinions, reports, surveys, change orders, designs or specifications;
- (3) Supervisory, inspection or engineering services;
- (4) Medical, surgical, dental, x-ray or nursing services treatment, advice or instruction;
- (5) Any health or therapeutic service treatment, advice or instruction;
- (6) Any service, treatment, advice or instruction for the purpose of appearance or skin enhancement, hair removal or replacement or personal grooming;
- (7) Optometry or optical or hearing aid services including the prescribing, preparation, fitting, demonstration or distribution of ophthalmic lenses and similar products or hearing aid devices;

- (3) Arising out of the willful violation of a penal statute or ordinance committed by or with the consent of the insured;
- (4) For which the insured has assumed liability in a contract or agreement. This exclusion does not apply to liability for damages that the insured would have in the absence of the contract or agreement; or
- (5) Arising out of the actual, alleged or threatened discharge, dispersal, seepage, migration, release or escape of pollutants at any time.
- (6) With respect to any loss, cost or expense arising out of any:
  - (a) Request, demand or order that any insured or others test for, monitor, clean-up, remove, contain, treat, detoxify or neutralize or in any way respond to, or assess the effects of pollutants; or
  - (b) Claim or suit by or on behalf of a governmental authority for damages because of testing for, monitoring, cleaning up, removing, containing, treating, detoxifying or neutralizing or in any way responding to, or assessing the effects of pollutants.

Pollutants means any solid, liquid, gaseous or thermal irritant or contaminant, including smoke, vapor, soot, fumes, acids, alkalis, chemicals and waste. Waste includes materials to be recycled, reconditioned or reclaimed.

**q. Advertising Injury**

"Advertising injury" arising out of:

- (1) Breach of contract, other than misappropriation of advertising ideas under an implied contract;
- (2) The failure of goods, products or services to conform with advertised quality or performance;
- (3) The wrong description of the price of goods, products or services; or
- (4) An offense committed by an insured whose business is advertising, broadcasting, publishing or telecasting.

Exclusions **c., d., e., f., g., h., i., k., l., m., n.** and **o.** do not apply to damage by fire or explosion to premises while rented to you, or temporarily occupied by you with permission of the owner. A separate Limit of Insurance applies to this coverage as described in Section **D., Limits of Insurance.**

**2. Applicable To Medical Expenses Coverage**

We will not pay expenses for "bodily injury":

- a. To any insured.
- b. To a person hired to do work for or on behalf of any insured or a tenant of any insured.
- c. To a person injured on that part of premises you own or rent that the person normally occupies.
- d. To a person, whether or not an "employee" of any insured, if benefits for the "bodily injury" are payable or must be provided under a workers' compensation or disability benefits law or a similar law.
- e. To a person injured while taking part in athletics.
- f. Included within the "products – completed operations hazard".
- g. Excluded under Business Liability Coverage.
- h. Due to war, whether or not declared, or any act or condition incident to war. War includes civil war, insurrection, rebellion or revolution.

**3. Applicable To Both Business Liability Coverage And Medical Expenses Coverage – Nuclear Energy Liability Exclusion**

This insurance does not apply:

- a. Under Business Liability Coverage, to "bodily injury" or "property damage":
  - (1) With respect to which an insured under the policy is also an insured under a nuclear energy liability policy issued by Nuclear Energy Liability Insurance Association, Mutual Atomic Energy Liability Underwriters or Nuclear Insurance Association of Canada, or would be an insured under any such policy but for its termination upon exhaustion of its limit of liability; or

"Waste" means any waste material:

- (a) Containing "by-product material" other than the tailings or wastes produced by the extraction or concentration of uranium or thorium from any ore processed primarily for its "source material" content; and
- (b) Resulting from the operation by any person or organization of any "nuclear facility" included under Paragraphs (a) and (b) of the definition of "nuclear facility".

### C. Who Is An Insured

#### 1. If you are designated in the Declarations as:

- a. An individual, you and your spouse are insureds, but only with respect to the conduct of a business of which you are the sole owner.
- b. A partnership or joint venture, you are an insured. Your members, your partners and their spouses are also insureds, but only with respect to the conduct of your business.
- c. A limited liability company, you are an insured. Your members are also insureds, but only with respect to the conduct of your business. Your managers are insureds, but only with respect to their duties as your managers.
- d. An organization other than a partnership, joint venture or limited liability company, you are an insured. Your "executive officers" and directors are insureds, but only with respect to their duties as your officers or directors. Your stockholders are also insureds, but only with respect to their liability as stockholders.

#### 2. Each of the following is also an insured:

- a. Your "employees", other than either your "executive officers" (if you are an organization other than a partnership, joint venture or limited liability company) or your managers (if you are a limited liability company), but only for acts within the scope of their employment by you or while performing duties related to the conduct of your business. However, none of these "employees" is an insured for:

- (1) "Bodily injury" or "personal injury":

- (a) To you, to your partners or members (if you are a partnership or joint venture), to your members (if you are a limited liability company), or to a co-"employee" while that co-"employee" is either in the course of his or her employment or performing duties related to the conduct of your business;

- (b) To the spouse, child, parent, brother or sister of that co-"employee" as a consequence of Paragraph (1)(a) above;

- (c) For which there is any obligation to share damages with or repay someone else who must pay damages of the injury described in Paragraphs (1)(a) or (1)(b); or

- (d) Arising out of his or her providing or failing to provide professional health care services. However, if you have "employees" who are pharmacists in your retail druggist or drugstore operation, they are insured with respect to their providing or failing to provide professional health care services; or

#### (2) "Property damage" to property:

- (a) Owned, occupied or used by,

- (b) Rented to, in the care, custody or control of, or over which physical control is being exercised for any purpose by

you, any of your "employees", any partner or member (if you are a partnership or joint venture), or any member (if you are a limited liability company).

- b. Any person (other than your "employee"), or any organization while acting as your real estate manager.

- c. Any person or organization having proper temporary custody of your property if you die, but only:

- (1) With respect to liability arising out of the maintenance or use of that property; and

- (2) Until your legal representative has been appointed.

- b. If a claim is made or "suit" is brought against any insured, you must:

- (1) Immediately record the specifics of the claim or "suit" and the date received; and
- (2) Notify us as soon as practicable.

You must see to it that we receive written notice of the claim or "suit" as soon as practicable.

- c. You and any other involved insured must:

- (1) Immediately send us copies of any demands, notices, summonses or legal papers received in connection with the claim or "suit";
- (2) Authorize us to obtain records and other information;
- (3) Cooperate with us in the investigation, or settlement of the claim or defense against the "suit"; and
- (4) Assist us, upon our request, in the enforcement of any right against any person or organization that may be liable to the insured because of injury or damage to which this insurance may also apply.

- d. No insured will, except at that insured's own cost, voluntarily make a payment, assume any obligation, or incur any expense, other than for first aid, without our consent.

### 3. Financial Responsibility Laws

- a. When this policy is certified as proof of financial responsibility for the future under the provisions of any motor vehicle financial responsibility law, the insurance provided by the policy for "bodily injury" liability and "property damage" liability will comply with the provisions of the law to the extent of the coverage and limits of insurance required by that law.
- b. With respect to "mobile equipment" to which this insurance applies, we will provide any liability, uninsured motorists, underinsured motorists, no-fault or other coverage required by any motor vehicle law. We will provide the required limits for those coverages.

### 4. Legal Action Against Us

No person or organization has a right under this policy:

- a. To join us as a party or otherwise bring us into a "suit" asking for damages from an insured; or
- b. To sue us on this policy unless all of its terms have been fully complied with.

A person or organization may sue us to recover on an agreed settlement or on a final judgment against an insured obtained after an actual trial; but we will not be liable for damages that are not payable under the terms of this policy or that are in excess of the applicable limit of insurance. An agreed settlement means a settlement and release of liability signed by us, the insured and the claimant or the claimant's legal representative.

### 5. Separation Of Insureds

Except with respect to the Limits of Insurance, and any rights or duties specifically assigned in this policy to the first Named Insured, this insurance applies:

- a. As if each Named Insured were the only Named Insured; and
- b. Separately to each insured against whom claim is made or "suit" is brought.

### F. Liability And Medical Expenses Definitions

- 1. "Advertising injury" means injury arising out of one or more of the following offenses:
  - a. Oral or written publication of material that slanders or libels a person or organization or disparages a person's or organization's goods, products or services;
  - b. Oral or written publication of material that violates a person's right of privacy;
  - c. Misappropriation of advertising ideas or style of doing business; or
  - d. Infringement of copyright, title or slogan.

- (b) Giving directions or instructions, or failing to give them, if that is the primary cause of the injury or damage; or
  - (3) Under which the insured, if an architect, engineer or surveyor, assumes liability for an injury or damage arising out of the insured's rendering or failure to render professional services, including those listed in (2) above and supervisory, inspection or engineering services.
- 9. "Leased worker" means a person leased to you by a labor leasing firm under an agreement between you and the labor leasing firm, to perform duties related to the conduct of your business. "Leased worker" does not include a "temporary worker".
- 10. "Loading or unloading" means the handling of property:
  - a. After it is moved from the place where it is accepted for movement into or onto an aircraft, watercraft or "auto";
  - b. While it is in or on an aircraft, watercraft or "auto"; or
  - c. While it is being moved from an aircraft, watercraft or "auto" to the place where it is finally delivered;

but "loading or unloading" does not include the movement of property by means of a mechanical device, other than a hand truck, that is not attached to the aircraft, watercraft or "auto".
- 11. "Mobile equipment" means any of the following types of land vehicles, including any attached machinery or equipment:
  - a. Bulldozers, farm machinery, forklifts and other vehicles designed for use principally off public roads;
  - b. Vehicles maintained for use solely on or next to premises you own or rent;
  - c. Vehicles that travel on crawler treads;
  - d. Vehicles, whether self-propelled or not, on which are permanently mounted:
    - (1) Power cranes, shovels, loaders, diggers or drills; or
    - (2) Road construction or resurfacing equipment such as graders, scrapers or rollers;
- e. Vehicles not described in a., b., c. or d. above that are not self-propelled and are maintained primarily to provide mobility to permanently attached equipment of the following types:
  - (1) Air compressors, pumps and generators, including spraying, welding, building cleaning, geophysical exploration, lighting and well servicing equipment; or
  - (2) Cherry pickers and similar devices used to raise or lower workers;
- f. Vehicles not described in a., b., c. or d. above maintained primarily for purposes other than the transportation of persons or cargo.
 

However, self-propelled vehicles with the following types of permanently attached equipment are not "mobile equipment" but will be considered "autos":

  - (1) Equipment designed primarily for:
    - (a) Snow removal;
    - (b) Road maintenance, but not construction or resurfacing; or
    - (c) Street cleaning;
  - (2) Cherry pickers and similar devices mounted on automobile or truck chassis and used to raise or lower workers; and
  - (3) Air compressors, pumps and generators, including spraying, welding, building cleaning; geophysical exploration, lighting and well servicing equipment.
- 12. "Occurrence" means an accident, including continuous or repeated exposure to substantially the same general harmful conditions.
- 13. "Personal injury" means injury, other than "bodily injury", arising out of one or more of the following offenses:
  - a. False arrest, detention or imprisonment;
  - b. Malicious prosecution;
  - c. The wrongful eviction from, wrongful entry into, or invasion of the right of private occupancy of a room, dwelling or premises that a person occupies, by or on behalf of its owner, landlord or lessor;

19. "Your work" means:

- a. Work or operations performed by you or on your behalf; and
- b. Materials, parts or equipment furnished in connection with such work or operations.

"Your work" includes:

- a. Warranties or representations made at any time with respect to the fitness, quality, durability, performance or use of "your work"; and
- b. The providing of or failure to provide warnings or instructions.

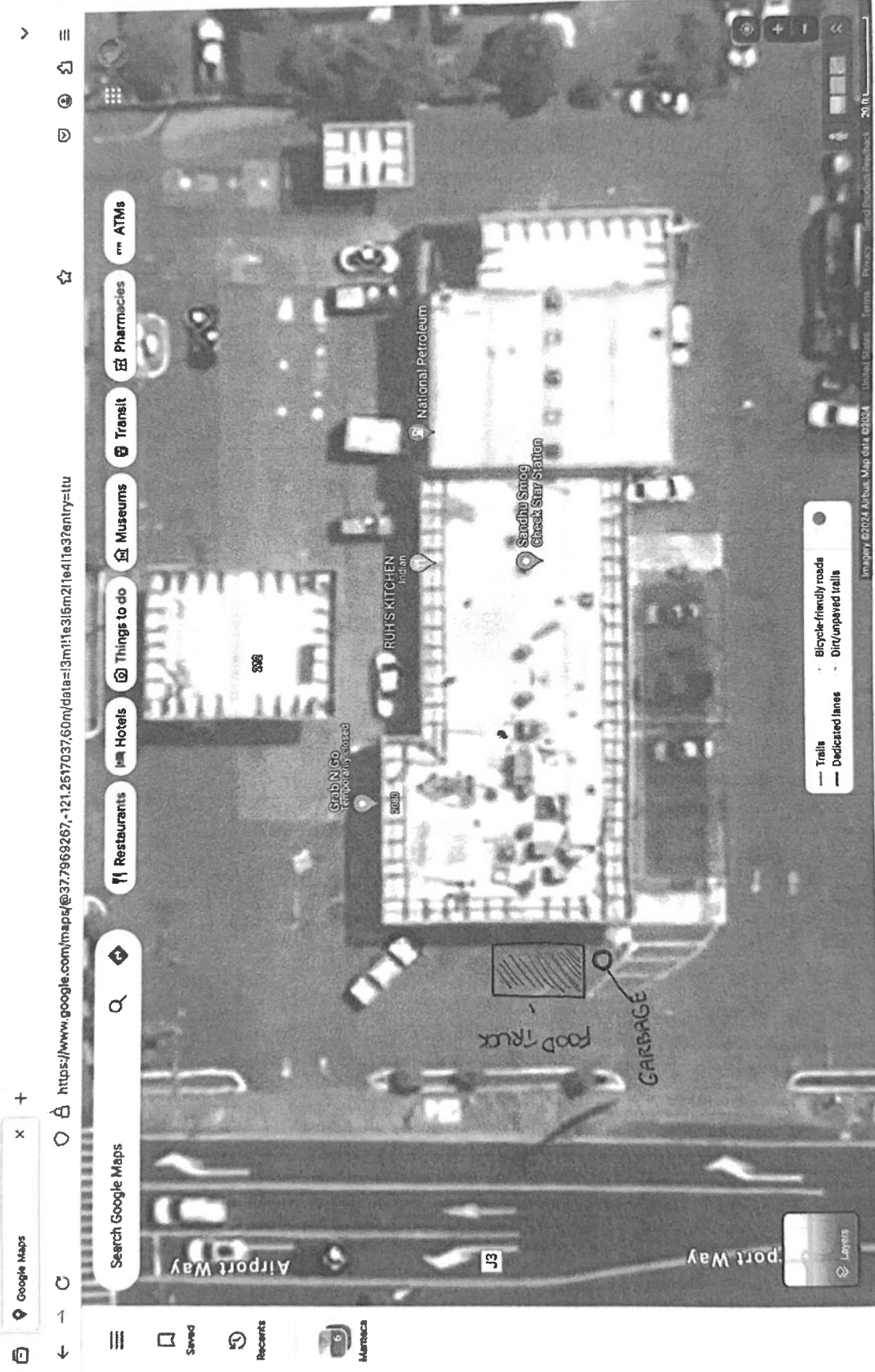

RESTROOMS INSIDE THE STORE

AGS Fuel

Satellite Dialysis

RUH'S KITCHEN

Go Green Recycling

GGC Cabinetry

RainForest Nursery

Nueva Vida Asamblea De Dios

Monkey's RV & Auto Service

T & A Painting

AL TRUCK REPAIR

W Yosemite Ave

W Yosemite Ave

W Yosen

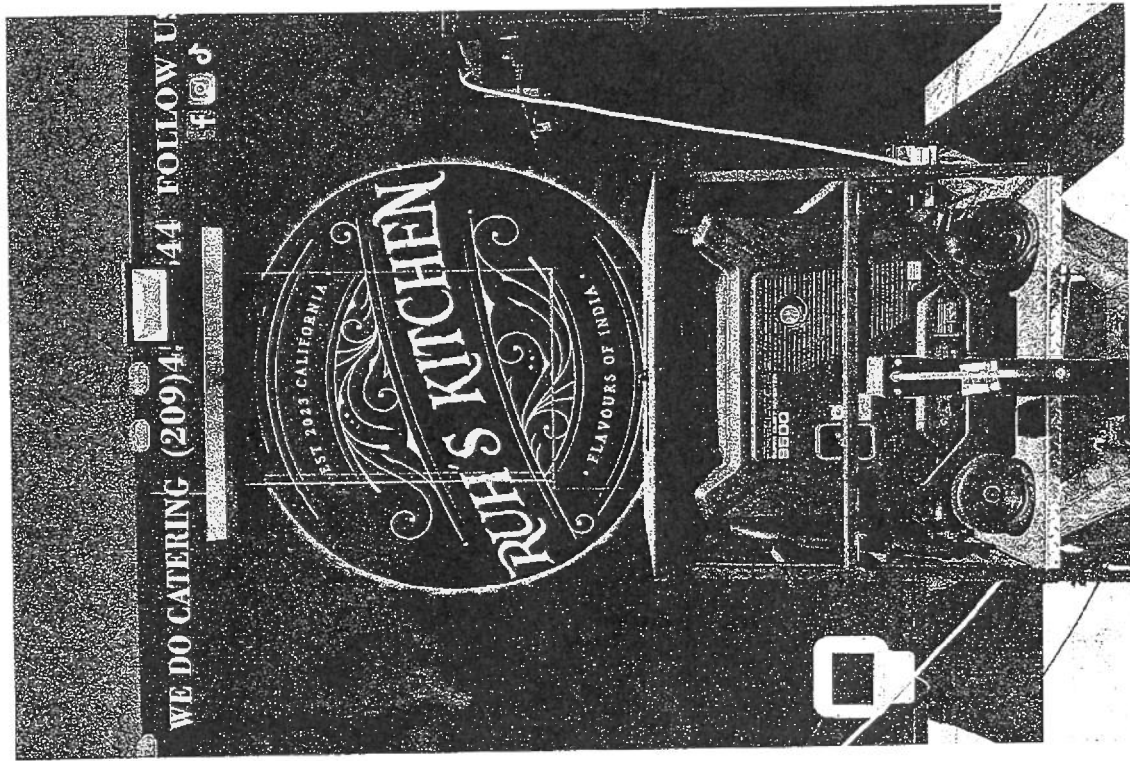
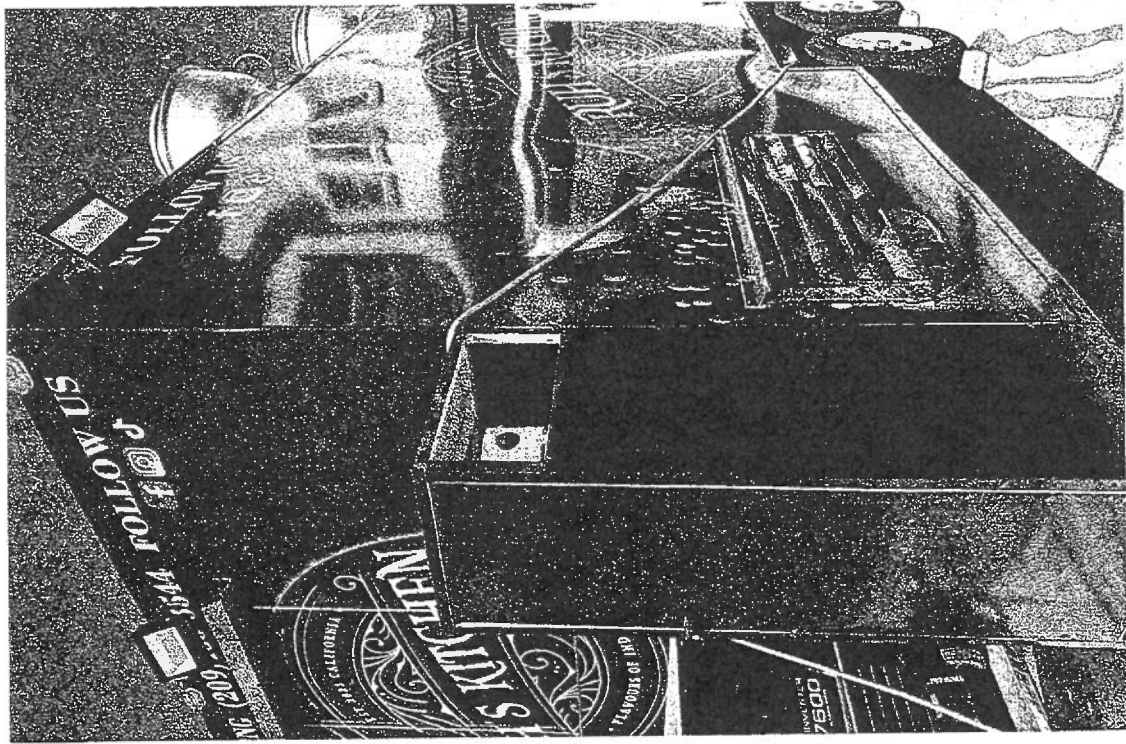

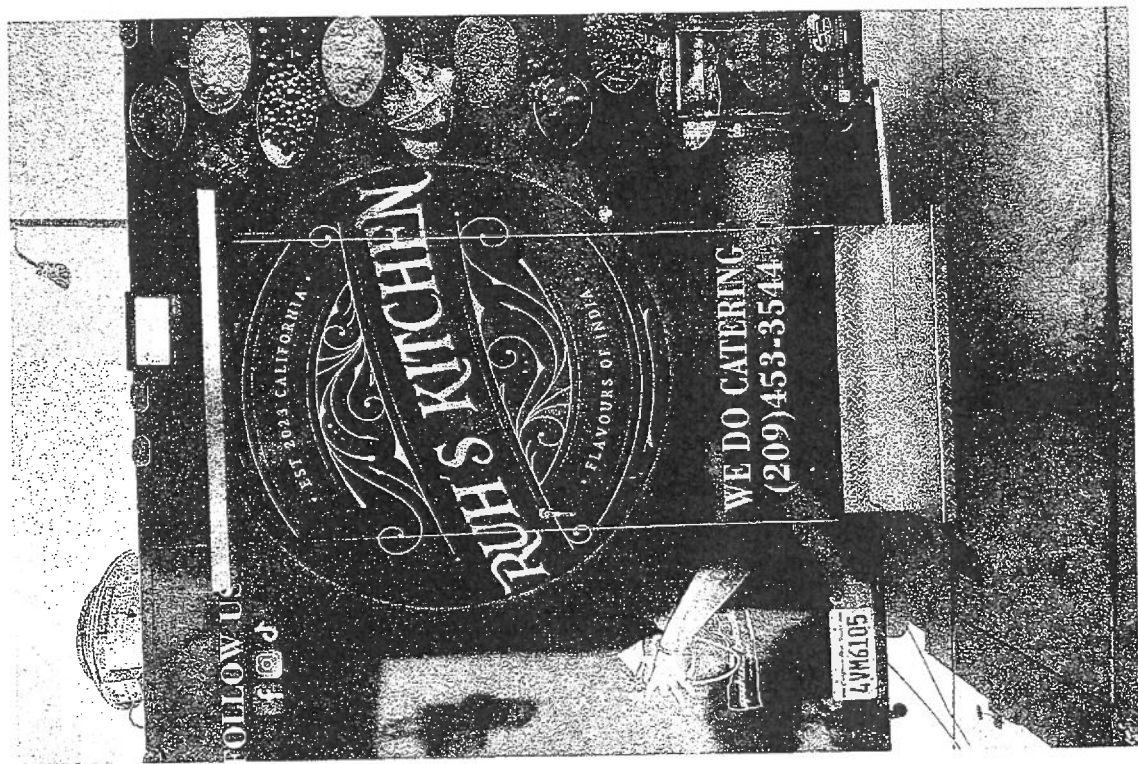
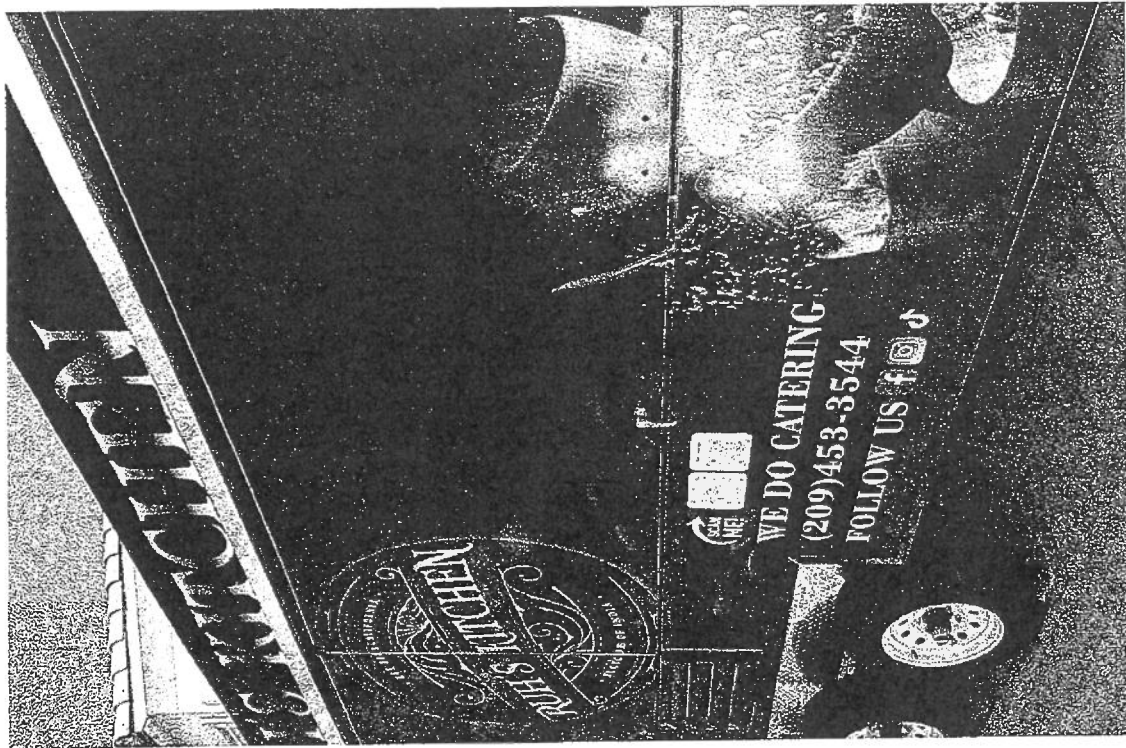

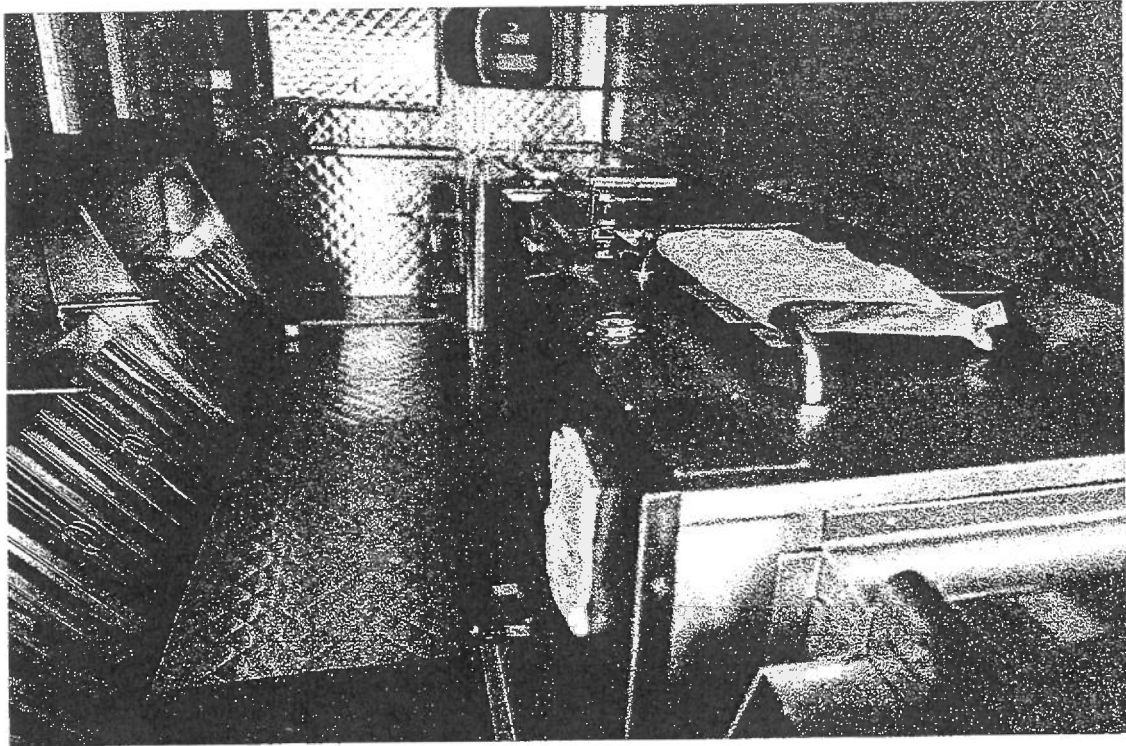

SALVADOR BUENROSTRO  
DBA CALIFORNIA CATERING TRUCK WASH  
730 S CALIFORNIA ST  
STOCKTON, CA 95203

**COMMISSARY AGREEMENT**

Mobile Food Facility \* Caterer

Complete sections 1 and 2. If your commissary is located outside of San Joaquin County also complete section 3.

**1. To be completed by APPLICANT**

Business Name Ruh's Kitchen Lic. Plate # 4VM6105

Owner/Operator Name Manbir Singh

Business Mailing Address 1913 Lugano Way

City Stockton State CA Zip 95337 Bus. Ph. 209-453-3544 Alt. Ph. \_\_\_\_\_

I, Manbir Singh, hereby state that the above information is current, true and correct to the best of my knowledge and agree to utilize my approved commissary in accordance with California Health & Safety Code, and San Joaquin County Environmental Health Department (EHD) requirements. If the use of the commissary is discontinued, the permit holder must notify the EHD. Failure to notify this office may result in permit revocation and penalties.

Signature Manbir Singh Date 9/11/23

**2. To be completed by COMMISSARY OWNER/OPERATOR**

Commissary Name California Catering Truck Wash FA# 209-464-9707

Address 730 S California St Bus. Phone 209-271-1741

City Stockton Zip 95203 Owner/Operator Salvador Buenrostro & Carmen Rivera

Check all appropriate services provided:

- Wastewater disposal
- Solid waste disposal
- Hot & Cold water for cleaning
- Store dry food/supplies
- 3-compartment sink
- Food preparation
- Store refrigerated food
- Overnight parking
- Electrical hook-ups
- Toilet and handwashing
- Potable water
- Vehicle wash

I, \_\_\_\_\_, hereby state that the information I have provided is current, true and correct to the best of my knowledge, and meets the California Health & Safety Code requirements. If the food facility operator fails to comply with the conditions of this agreement, or if this agreement is modified or cancelled, the commissary owner shall notify the EHD immediately.

Signature Man Carmen Rivera Date 9/11/23

**3. To be completed by the ENV HEALTH jurisdiction outside of San Joaquin Co.**

The commissary is located in \_\_\_\_\_ County. The above food facility meets the commissary requirements in California Health & Safety Code. The above checked services are available at the above commissary. Please notify EHD if the status of their operating permit changes.

REHS Signature \_\_\_\_\_ Date \_\_\_\_\_



# ServSafe® CERTIFICATION

## MANBIR SINGH

for successfully completing the standards set forth for the ServSafe® Food Protection Manager Certification Examination, which is accredited by the American National Standards Institute (ANSI)—Conferences for Food Protection (CFP).

24106136

CERTIFICATE NUMBER

10795

EXAM FORM NUMBER

6/12/2023

DATE OF EXAMINATION

6/12/2028

DATE OF EXPIRATION

Local laws apply. Check with your local regulatory agency for recertification requirements.

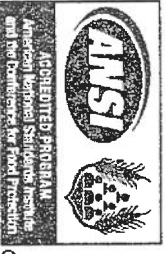

#0655

Sherron Brown  
Executive Vice President, National Restaurant Association Solutions



In accordance with National Restaurant Association's Code of Ethics, ServSafe® is a registered trademark of the National Restaurant Association. ServSafe® and the ServSafe logo are trademarks of the NRAEF, National Restaurant Association and the one design.

Contact us with questions at 233 S. Wacker Drive, Suite 3600, Chicago, IL 60606-6383 or ServSafe@restaurant.org.

# RUH'S KITCHEN MENU

## TAKED FOOD

ALOO TIKKI	\$4.99
TIKKI SHOLLE	\$7.99
NOODLE BURGER	\$7.99
HAKKA NOODLES	\$7.99
CHAAT PAAPDI	\$7.99
DAHI BHALLE	\$7.99
GOLGAPPE	\$7.99
DAHI GOLGAPPE	\$8.99
VEG MANCHURIAN	\$10.99

PAV BHAAJI	\$9.99
CHILLY PANEER	\$11.99
BREAD SHOLLE	\$7.99
TANDOORI CHAAP	\$10.99
MALAI CHAAP	\$10.99
PANEER TIKKA	\$11.99
SAMOSA	\$4.99
SAMOSA SHOLLE	\$7.99
BHATHURE SHOLLE	\$10.99
AMRITSARI KULCHA	\$10.99

## PASTA

VEGETABLE PASTA	\$8.99
PESTO PASTA	\$8.99

## DRINKS

INDIAN TEA	\$3.99
MASALA COFFEE	\$4.99
MANGO LASSI	\$4.99
MINT LASSI	\$3.99
FALOODA	\$5.99
SODA	\$0.99
SODA W ICE	\$2.99

## BREADS

TAWA ROTI	\$0.99
BUTTER NAAN	\$2.99
GARLIC NAAN	\$3.99
TANDOORI ROTI	\$2.99

## COMBO

CHICKEN, FRIED RICE & SALAD	\$14.99
FISH, FRIED RICE AND SALAD	\$16.99

## NON VEG

TANDOORI CHICKEN	\$11.99
CHILLY CHICKEN	\$12.99
CHICKEN TIKKA	\$13.99
TAWA FISH	\$14.99
FISH PAKODA	\$13.99

## VEGETARIAN SPECIALITIES

DAAL MAKHNI	\$9.99
SHAHI PANEER	\$10.99
MALAI KOFTA	\$10.99
KADAI PANEER	\$10.99
GRAVY CHAAP	\$10.99

## NON-VEG SPECIALITIES

CHICKEN CURRY	\$11.99
BUTTER CHICKEN	\$10.99
KADAI CHICKEN	\$11.99
GOAT CURRY	\$14.99
LAHORI CHICKEN	\$11.99
FISH CURRY	\$14.99

## RICE

PLAIN RICE	\$3.99
JEERA RICE	\$3.99
FRIED RICE	\$5.99
CHICKEN BIRYANI	\$11.99

## SIDES

RAITA	\$3.99
SALAD	\$2.99

## ONLY ON PRE-ORDER

## PARATHIS

ALOO PATTY	\$9.99
PANEER PATTY	\$10.99

## PARANTHA

ALOO PARANTHA	\$8.99
GOBI PARANTHA	\$9.99
MIX PARANTHA	\$9.99
PANEER PARANTHA	\$9.99

## PAKODAS

PANEER PAKODA	\$8.99
GOBI PAKODA	\$7.99
BREAD PAKODA	\$7.99
MIX VEG PAKODA	\$6.99
POTATO FINGERS	\$5.99

## DESSERT

SOOJI HALWA	\$5.99
GAJRELA	\$5.99
FRUIT CUSTARD	\$5.99

\*2 Parantha with yogurt and pickle