

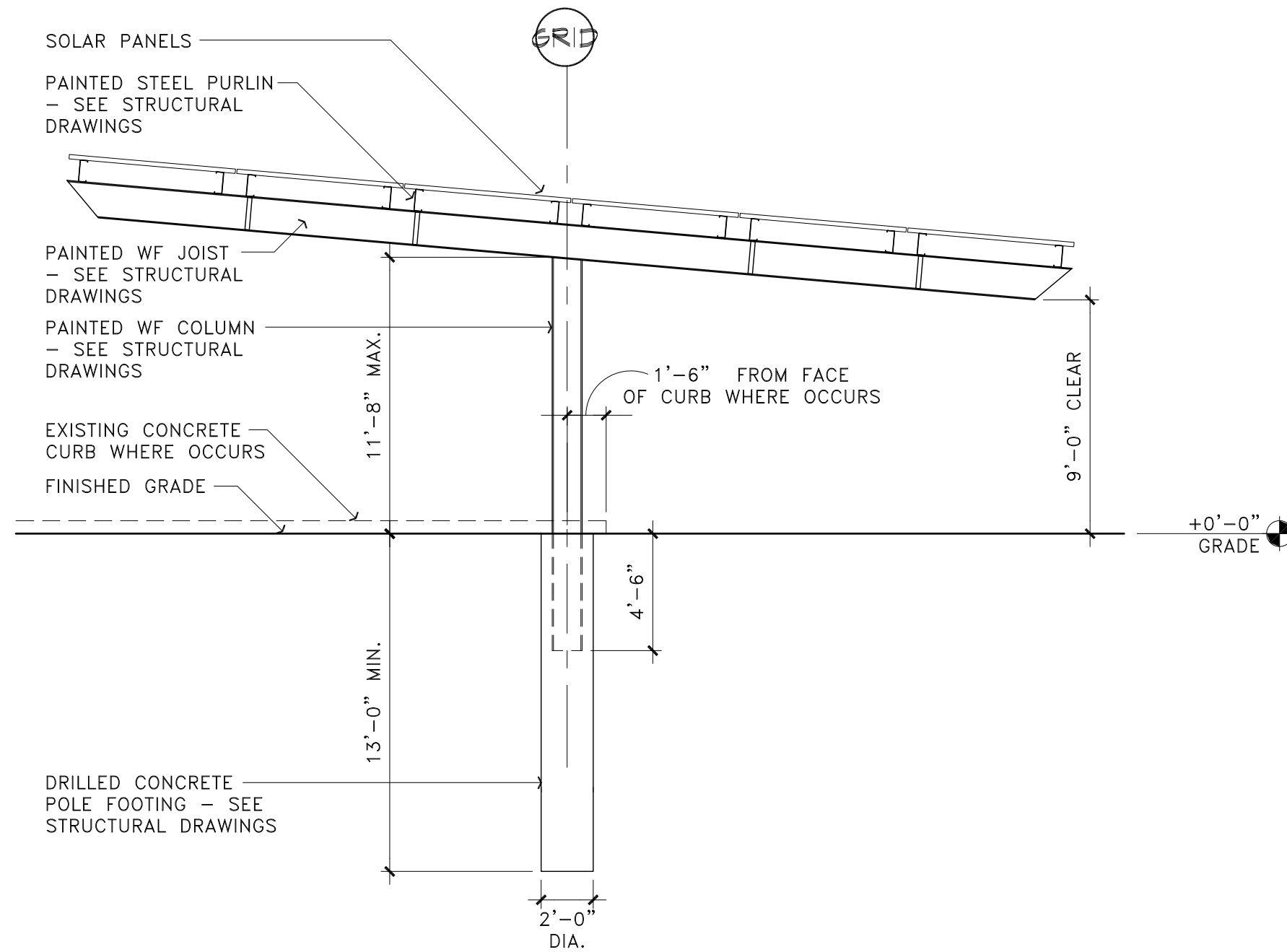

2 SOLAR STRUCTURE RENDERING
SCALE: N.T.S.

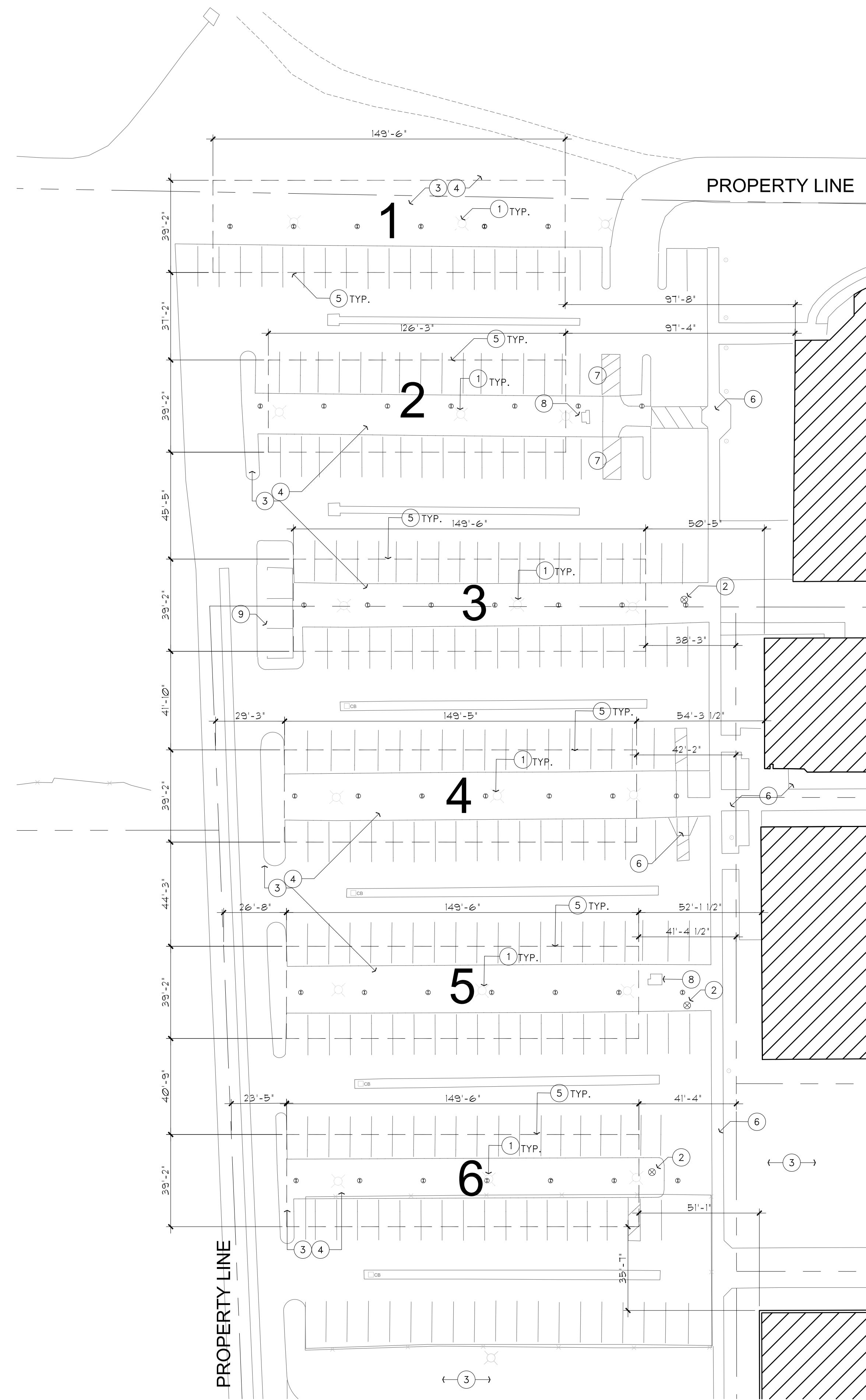

1 TYPICAL 6 PANEL SOLAR STRUCTURE SECTION
SCALE: 3/16" = 1'-0"



ENLARGED SITE PLAN

SCALE: 1" = 30'-0"



KEYNOTES:

- 1 EXISTING PARKING LOT LIGHTING POLE AND FIXTURE TO BE REMOVED, SALVAGE AND RETURN TO OWNER
- 2 EXISTING FIRE HYDRANT, PROTECT IN PLACE
- 3 EXISTING PLANTING ISLAND TO REMAIN
- 4 TREES TO BE REMOVED IN THIS PLANTING AREA. SHRUBS AND GROUND COVERS TO REMAIN. CONTRACTOR TO REPLACE ONLY PLANT MATERIAL DAMAGED DURING CONSTRUCTION
- 5 OUTLINE OF NEW SOLAR PHOTOVOLTAIC ARRAY. REFER TO STRUCTURAL AND ELECTRICAL DRAWINGS FOR ADDITIONAL INFORMATION
- 6 EXISTING SIDEWALK TO REMAIN. PROTECT IN PLACE
- 7 EXISTING ACCESSIBLE PARKING, CLEARANCE AISLES, RAMPS AND SIGNAGE TO REMAIN. PROTECT IN PLACE. NEW SOLAR STRUCTURES SHALL NOT IMPEDE EXISTING PATHS OF TRAVEL OR REQUIRED CLEARANCES
- 8 ELECTRICAL TRANSFORMER- PROTECT IN PLACE
- 9 REFUSE ENCLOSURES- PROTECT IN PLACE

GENERAL NOTES:

- A. DRAWINGS ARE NOT ALL INCLUSIVE BUT REPRESENT THE GENERAL SCOPE OF WORK
- B. PROTECT ALL IN PLACE CONSTRUCTION AND FINISHES NOT TO BE REMOVED
- C. CONTRACTOR IS TO REPAIR AND/OR REPLACE ALL FINISHES DAMAGED DURING COURSE OF CONSTRUCTION AT NO ADDITIONAL COST TO OWNER
- D. CONTRACTOR TO VERIFY ALL DIMENSIONS IN FIELD PRIOR TO COMMENCING WITH THIS CONSTRUCTION
- E. CONTRACTOR TO CONCEAL ALL NEW ELECTRICAL CONDUIT AND WIRING IN EXISTING WALLS WITHOUT EXCEPTION. CONTACT ARCHITECT WHERE DISCREPANCIES MAY OCCUR
- F. CONTRACTOR TO NOTIFY DISTRICT OF ANY UTILITY SHUT-DOWNS A MIN. OF 72 HOURS PRIOR TO ACTUAL SHUT DOWN
- G. VERIFY AND MAINTAIN LOCATIONS OF EXISTING POWER, COMMUNICATION, AND DATA CABLES SO AS NOT TO INADVERTENTLY INTERRUPT CONTINUITY OF SERVICE
- H. PATCH ALL FLOOR AND CEILING PENETRATIONS RESULTING FROM THE REMOVAL OR REROUTING OF NEW OR EXISTING PIPING, DUCTWORK, CONDUIT, ETC. AS REQUIRED TO MAINTAIN FIRE SEPARATIONS. FINISH AS REQUIRED FOR NEW OR EXISTING ADJACENT SURFACES
- I. GYPSUM BOARD IS TO BE TYPE 'X' U.N.O.
- J. ALL NEW CONSTRUCTION, TO COMPLY WITH CURRENT ADA REGULATIONS
- K. PROVIDE FIREPROOFING AROUND ALL PENETRATIONS IN FIRE RATED SEPARATION WALLS PER SPECS.
- L. ALL INTERIOR DIMENSIONS ARE MEASURED FROM FINISHED WALL TO FINISHED WALL - TYPICAL
- M. ALL CONSTRUCTION MATERIAL SHALL BE ASBESTOS FREE. CONTRACTOR TO PROVIDE MATERIALS SPECIFICATIONS AND SAMPLES UPON REQUEST FOR SCHOOL DISTRICT TO REVIEW AND TEST. ANY ASBESTOS CONTAINING MATERIAL FOUND SHALL BE REPLACED AT NO ADDITIONAL COST TO THE OWNER - TYPICAL
- N. ALL NEW ELECTRICAL AND DATA FACEPLATES BE EXTENDED TO NEW WALL SURFACE
- O. NEW WALLS SHALL BE PAINTED TO MATCH ADJACENT SURFACES. CONTRACTOR TO USE DISTRICT STANDARD PAINT WITH NO EXCEPTIONS

LEGEND:

- 1 SOLAR PHOTOVOLTAIC STRUCTURAL COLUMN LOCATION

2100 west 15th street
Tempe, Arizona 85281-6942
tel: 480.285.3800
fax: 480.285.3801

adm

nrg
AMERESCO
Green • Clean • Sustainable

CN4901
MANTECA HOSPITAL
1777 WEST YOSEMITE AVENUE
MANTECA, CALIFORNIA 95337

KAISER PERMANENTE PV SOLAR PROJECT

Revisions

Project Number
5954-100B0.10
Date
6.16.17
Drawn By
BA
Checked By
JW

ENLARGED SITE PLAN
A1.0