

895.21

451.04

PARKING - 403 CARS

SOFTBALL DIAMOND

249.50

778.27

BUTTON AVENUE

'99' FREEWAY

MASTER PLAN
SITE PLAN

FIRST ASSEMBLY OF GOD CHURCH • MANTECA, CALIFORNIA

SITE PLAN # 88-11

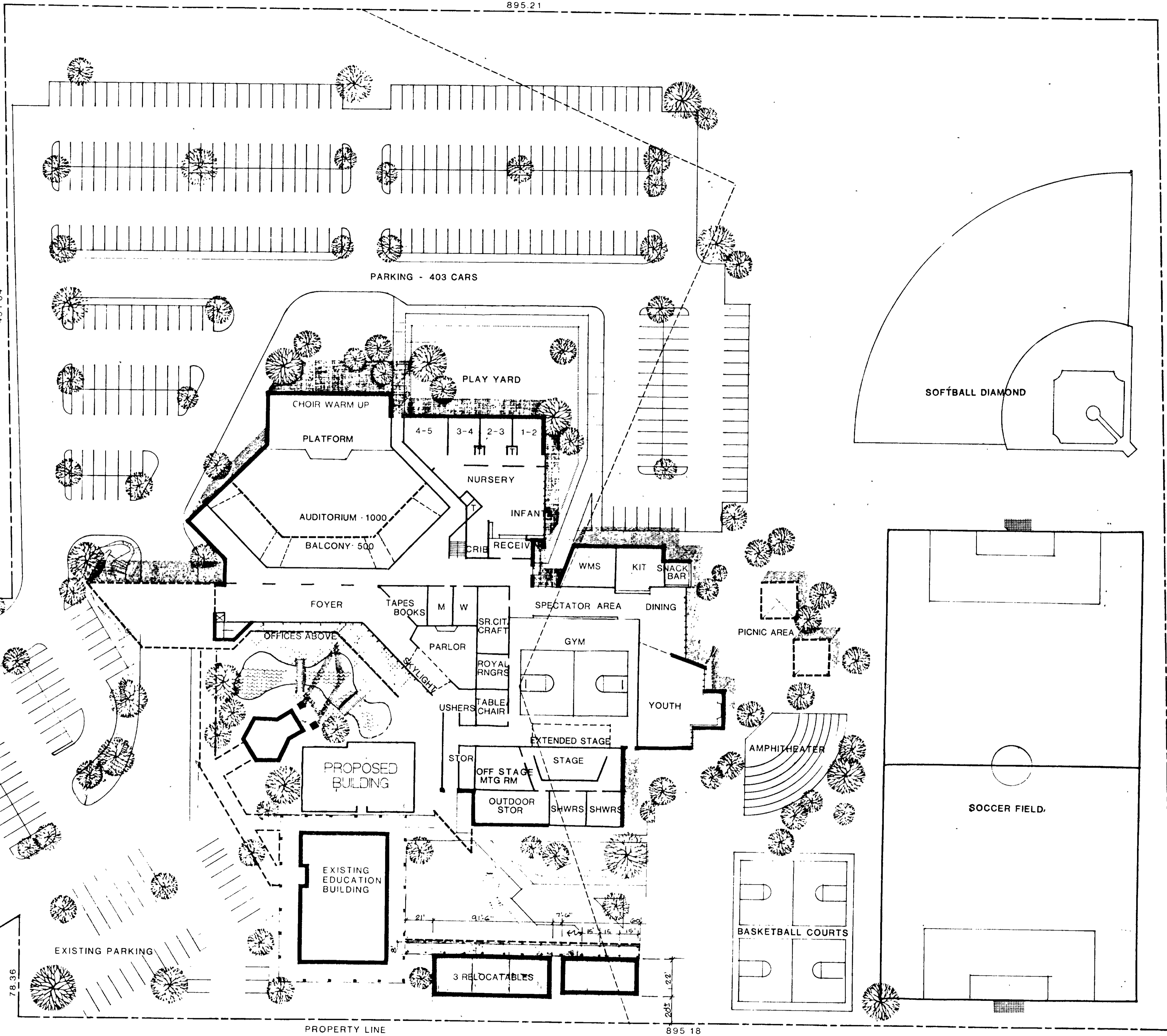
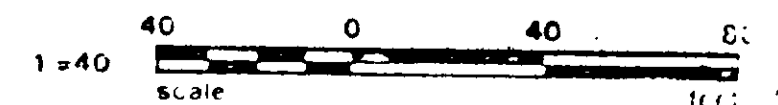

JAMES W. B. SHADE AIA
ARCHITECTS & PLANNERS
SHOPPER'S EDEN • 3110 E MAIN • P O BOX J
TURLOCK, CA 95380 • TEL (209) 667-0310

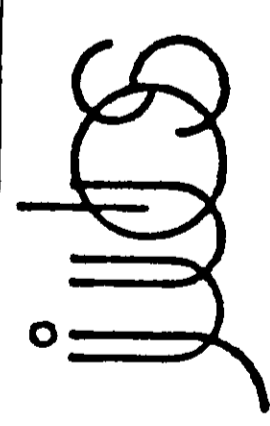

DATE: 7/29/88
BY: JWS
REVISED: _____
REVISED: _____
REVISED: _____
LICENCE NO: _____
C.S.C.C.

SHEET
OF

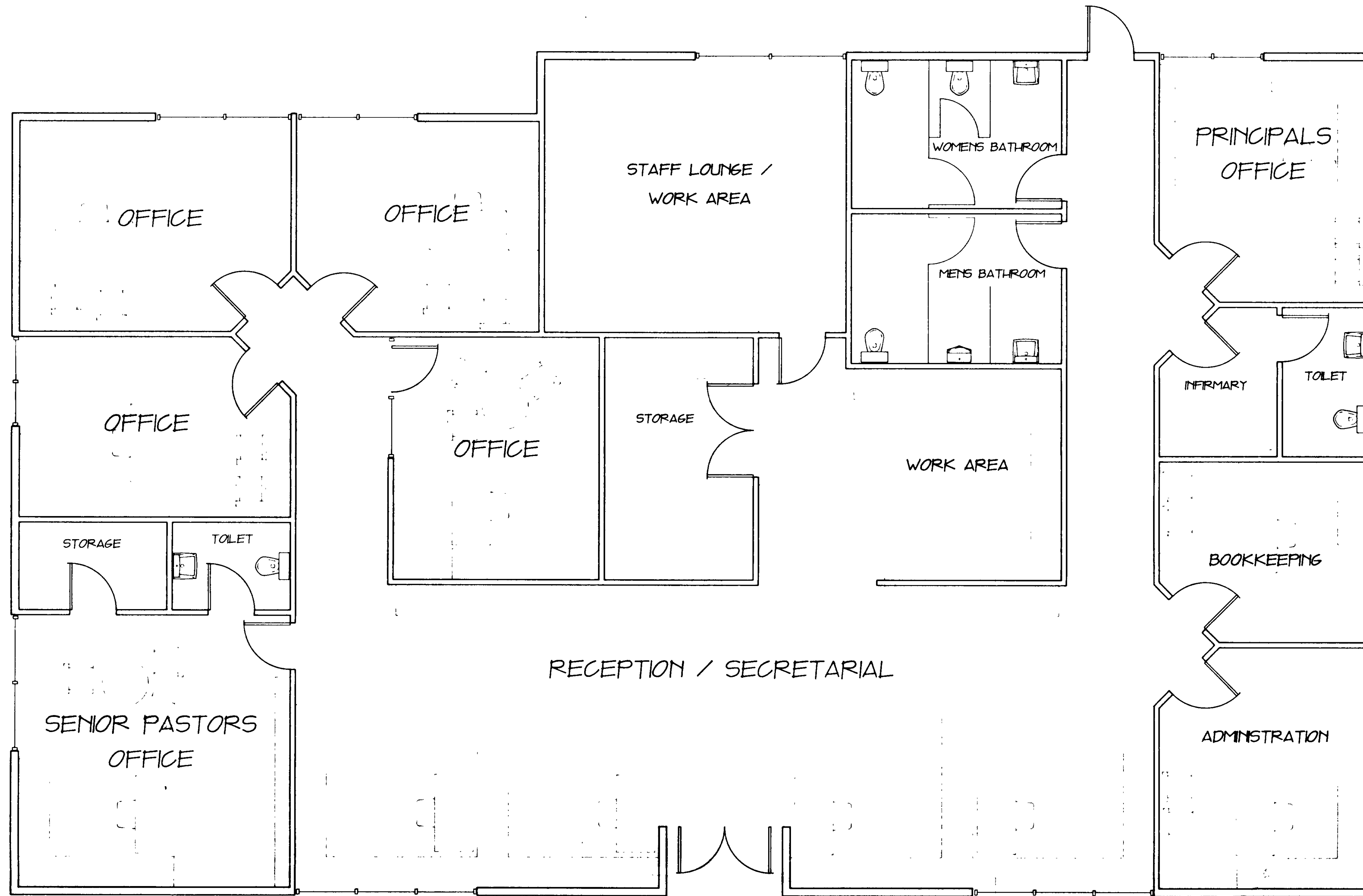

FIRST ASSEMBLY OF GOD MANTECA, CA.

PROPOSED FLOOR PLAN

1/4"=1'-0" 0 4 8 12



**JAMES W. B. SHADE AIA
ARCHITECTS & PLANNERS**
SHOPPER'S EDEN • 310 E. MAIN • P. O. BOX J
TURLOCK, CA 95381-1324 • TEL (209) 667-0310

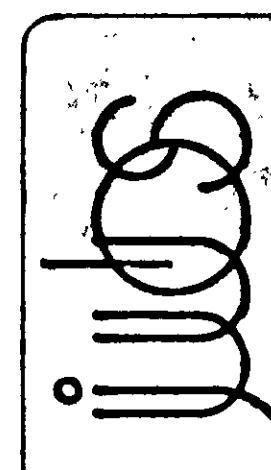

The use of these plans & specifications is restricted to the original site for which they were prepared and publication thereof is expressly limited to such use. No use, reproduction or publication in any method in whole or in part is prohibited. Title to the plans and specifications remains with the architect and shall not be used without the written consent of the architect. Any use of these plans without the written consent of the architect constitutes prima facie evidence of the acceptance of these restrictions.

DATE	REVISED
DATE	REVISED
DATE	REVISED
DATE	REVISED
DATE	REVISED

SHEET
OF

SITE PLAN # 88-11