

APPENDIX B

ENVIRONMENTAL DATABASE SEARCH RESULTS

APPENDIX B

ENVIRONMENTAL DATABASE SEARCH RESULTS



EDR® Environmental
Data Resources Inc

The EDR Radius Map with GeoCheck®

**048573 - Manteca, CA
11801 South Airport Way
Manteca, CA 95336**

Inquiry Number: 2061837.2s

October 25, 2007

The Standard in Environmental Risk Information

**440 Wheelers Farms Road
Milford, Connecticut 06461**

Nationwide Customer Service

Telephone: 1-800-352-0050
Fax: 1-800-231-6802
Internet: www.edrnet.com

TABLE OF CONTENTS

<u>SECTION</u>	<u>PAGE</u>
Executive Summary.....	ES1
Overview Map.....	2
Detail Map.....	3
Map Findings Summary.....	4
Map Findings.....	6
Orphan Summary.....	43
EPA Waste Codes.....	EPA-1
Government Records Searched/Data Currency Tracking.....	GR-1
 <u>GEOCHECK ADDENDUM</u>	
Physical Setting Source Addendum.....	A-1
Physical Setting Source Summary.....	A-2
Physical Setting SSURGO Soil Map.....	A-5
Physical Setting Source Map.....	A-8
Physical Setting Source Map Findings.....	A-9
Physical Setting Source Records Searched.....	A-91

Thank you for your business.
Please contact EDR at 1-800-352-0050
with any questions or comments.

Disclaimer - Copyright and Trademark Notice

This Report contains certain information obtained from a variety of public and other sources reasonably available to Environmental Data Resources, Inc. It cannot be concluded from this Report that coverage information for the target and surrounding properties does not exist from other sources. **NO WARRANTY EXPRESSED OR IMPLIED, IS MADE WHATSOEVER IN CONNECTION WITH THIS REPORT. ENVIRONMENTAL DATA RESOURCES, INC. SPECIFICALLY DISCLAIMS THE MAKING OF ANY SUCH WARRANTIES, INCLUDING WITHOUT LIMITATION, MERCHANTABILITY OR FITNESS FOR A PARTICULAR USE OR PURPOSE. ALL RISK IS ASSUMED BY THE USER. IN NO EVENT SHALL ENVIRONMENTAL DATA RESOURCES, INC. BE LIABLE TO ANYONE, WHETHER ARISING OUT OF ERRORS OR OMISSIONS, NEGLIGENCE, ACCIDENT OR ANY OTHER CAUSE, FOR ANY LOSS OF DAMAGE, INCLUDING, WITHOUT LIMITATION, SPECIAL, INCIDENTAL, CONSEQUENTIAL, OR EXEMPLARY DAMAGES. ANY LIABILITY ON THE PART OF ENVIRONMENTAL DATA RESOURCES, INC. IS STRICTLY LIMITED TO A REFUND OF THE AMOUNT PAID FOR THIS REPORT.** Purchaser accepts this Report "AS IS". Any analyses, estimates, ratings, environmental risk levels or risk codes provided in this Report are provided for illustrative purposes only, and are not intended to provide, nor should they be interpreted as providing any facts regarding, or prediction or forecast of, any environmental risk for any property. Only a Phase I Environmental Site Assessment performed by an environmental professional can provide information regarding the environmental risk for any property. Additionally, the information provided in this Report is not to be construed as legal advice.

Copyright 2007 by Environmental Data Resources, Inc. All rights reserved. Reproduction in any media or format, in whole or in part, of any report or map of Environmental Data Resources, Inc., or its affiliates, is prohibited without prior written permission.

EDR and its logos (including Sanborn and Sanborn Map) are trademarks of Environmental Data Resources, Inc. or its affiliates. All other trademarks used herein are the property of their respective owners.

EXECUTIVE SUMMARY

A search of available environmental records was conducted by Environmental Data Resources, Inc (EDR). The report was designed to assist parties seeking to meet the search requirements of EPA's Standards and Practices for All Appropriate Inquiries (40 CFR Part 312), the ASTM Standard Practice for Environmental Site Assessments (E 1527-05) or custom requirements developed for the evaluation of environmental risk associated with a parcel of real estate.

TARGET PROPERTY INFORMATION

ADDRESS

11801 SOUTH AIRPORT WAY
MANTECA, CA 95336

COORDINATES

Latitude (North): 37.855200 - 37° 51' 18.7"
Longitude (West): 121.255600 - 121° 15' 20.2"
Universal Transverse Mercator: Zone 10
UTM X (Meters): 653464.1
UTM Y (Meters): 4190978.0
Elevation: 27 ft. above sea level

USGS TOPOGRAPHIC MAP ASSOCIATED WITH TARGET PROPERTY

Target Property Map: 37121-G3 LATHROP, CA
Most Recent Revision: 1994

East Map: 37121-G2 MANTECA, CA
Most Recent Revision: 1994

TARGET PROPERTY SEARCH RESULTS

The target property was not listed in any of the databases searched by EDR.

DATABASES WITH NO MAPPED SITES

No mapped sites were found in EDR's search of available ("reasonably ascertainable ") government records either on the target property or within the search radius around the target property for the following databases:

FEDERAL RECORDS

Proposed NPL..... Proposed National Priority List Sites
Delisted NPL..... National Priority List Deletions
NPL LIENS..... Federal Superfund Liens
CERC-NFRAP..... CERCLIS No Further Remedial Action Planned
RCRA-LQG..... Resource Conservation and Recovery Act Information
RCRA-SQG..... Resource Conservation and Recovery Act Information
ERNS..... Emergency Response Notification System

EXECUTIVE SUMMARY

HMIRS	Hazardous Materials Information Reporting System
FUDS	Formerly Used Defense Sites
US BROWNFIELDS	A Listing of Brownfields Sites
CONSENT	Superfund (CERCLA) Consent Decrees
UMTRA	Uranium Mill Tailings Sites
ODI	Open Dump Inventory
TRIS	Toxic Chemical Release Inventory System
TSCA	Toxic Substances Control Act
FTTS	FIFRA/ TSCA Tracking System - FIFRA (Federal Insecticide, Fungicide, & Rodenticide Act)/TSCA (Toxic Substances Control Act)
SSTS	Section 7 Tracking Systems
DOT OPS	Incident and Accident Data
DEBRIS REGION 9	Torres Martinez Reservation Illegal Dump Site Locations
ICIS	Integrated Compliance Information System
LUCIS	Land Use Control Information System
US CDL	Clandestine Drug Labs
RADINFO	Radiation Information Database
LIENS 2	CERCLA Lien Information
HIST FTTS	FIFRA/TSCA Tracking System Administrative Case Listing
PADS	PCB Activity Database System
MLTS	Material Licensing Tracking System
MINES	Mines Master Index File
FINDS	Facility Index System/Facility Registry System
RAATS	RCRA Administrative Action Tracking System

STATE AND LOCAL RECORDS

HIST Cal-Sites	Historical Calsites Database
CA BOND EXP. PLAN	Bond Expenditure Plan
SCH	School Property Evaluation Program
Toxic Pits	Toxic Pits Cleanup Act Sites
SWF/LF	Solid Waste Information System
CA WDS	Waste Discharge System
WMUDS/SWAT	Waste Management Unit Database
Cortese	"Cortese" Hazardous Waste & Substances Sites List
SWRCY	Recycler Database
LUST	Geotracker's Leaking Underground Fuel Tank Report
CA FID UST	Facility Inventory Database
UST	Active UST Facilities
HIST UST	Hazardous Substance Storage Container Database
AST	Aboveground Petroleum Storage Tank Facilities
LIENS	Environmental Liens Listing
SWEEPS UST	SWEEPS UST Listing
CHMIRS	California Hazardous Material Incident Report System
Notify 65	Proposition 65 Records
DEED	Deed Restriction Listing
VCP	Voluntary Cleanup Program Properties
CLEANERS	Cleaner Facilities
WIP	Well Investigation Program Case List
CDL	Clandestine Drug Labs
RESPONSE	State Response Sites
HAZNET	Facility and Manifest Data
EMI	Emissions Inventory Data
HAULERS	Registered Waste Tire Haulers Listing

TRIBAL RECORDS

INDIAN RESERV	Indian Reservations
----------------------------	---------------------

EXECUTIVE SUMMARY

INDIAN LUST..... Leaking Underground Storage Tanks on Indian Land
INDIAN UST..... Underground Storage Tanks on Indian Land

EDR PROPRIETARY RECORDS

Manufactured Gas Plants... EDR Proprietary Manufactured Gas Plants

SURROUNDING SITES: SEARCH RESULTS

Surrounding sites were identified in the following databases.

Elevations have been determined from the USGS Digital Elevation Model and should be evaluated on a relative (not an absolute) basis. Relative elevation information between sites of close proximity should be field verified. Sites with an elevation equal to or higher than the target property have been differentiated below from sites with an elevation lower than the target property. Page numbers and map identification numbers refer to the EDR Radius Map report where detailed data on individual sites can be reviewed.

Sites listed in ***bold italics*** are in multiple databases.

Unmappable (orphan) sites are not considered in the foregoing analysis.

FEDERAL RECORDS

NPL: Also known as Superfund, the National Priority List database is a subset of CERCLIS and identifies over 1,200 sites for priority cleanup under the Superfund program. The source of this database is the U.S. EPA.

A review of the NPL list, as provided by EDR, and dated 07/18/2007 has revealed that there is 1 NPL site within approximately 1 mile of the target property.

<u>Equal/Higher Elevation</u>	<u>Address</u>	<u>Dist / Dir</u>	<u>Map ID</u>	<u>Page</u>
<i>SHARPE ARMY DEPOT</i>	<i>700 EAST ROTH RD</i>	<i>1/4 - 1/2W</i>	<i>0</i>	<i>6</i>

CERCLIS: The Comprehensive Environmental Response, Compensation and Liability Information System contains data on potentially hazardous waste sites that have been reported to the USEPA by states, municipalities, private companies and private persons, pursuant to Section 103 of the Comprehensive Environmental Response, Compensation and Liability Act (CERCLA). CERCLIS contains sites which are either proposed to or on the National Priorities List (NPL) and sites which are in the screening and assessment phase for possible inclusion on the NPL.

A review of the CERCLIS list, as provided by EDR, and dated 04/23/2007 has revealed that there is 1 CERCLIS site within approximately 0.5 miles of the target property.

<u>Equal/Higher Elevation</u>	<u>Address</u>	<u>Dist / Dir</u>	<u>Map ID</u>	<u>Page</u>
<i>SHARPE ARMY DEPOT</i>	<i>700 EAST ROTH RD</i>	<i>1/4 - 1/2W</i>	<i>0</i>	<i>6</i>

EXECUTIVE SUMMARY

CORRACTS: CORRACTS is a list of handlers with RCRA Corrective Action Activity. This report shows which nationally-defined corrective action core events have occurred for every handler that has had corrective action activity.

A review of the CORRACTS list, as provided by EDR, and dated 06/26/2007 has revealed that there is 1 CORRACTS site within approximately 1 mile of the target property.

<u>Equal/Higher Elevation</u>	<u>Address</u>	<u>Dist / Dir</u>	<u>Map ID</u>	<u>Page</u>
SHARPE ARMY DEPOT	700 EAST ROTH RD	1/4 - 1/2W	0	6

RCRAInfo: RCRAInfo is EPA's comprehensive information system, providing access to data supporting the Resource Conservation and Recovery Act (RCRA) of 1976 and the Hazardous and Solid Waste Amendments (HSWA) of 1984. RCRAInfo replaces the data recording and reporting abilities of the Resource Conservation and Recovery Information System(RCRIS). The database includes selective information on sites which generate, transport, store, treat and/or dispose of hazardous waste as defined by the Resource Conservation and Recovery Act (RCRA). Conditionally exempt small quantity generators (CESQGs) generate less than 100 kg of hazardous waste, or less than 1 kg of acutely hazardous waste per month. Small quantity generators (SQGs) generate between 100 kg and 1,000 kg of hazardous waste per month Large quantity generators generate over 1,000 kilograms (kg) of hazardous waste, or over 1 kg of acutely hazardous waste per month. Transporters are individuals or entities that move hazardous waste from the generator offsite to a facility that can recycle, treat, store, or dispose of the waste. TSDFs treat, store, or dispose of the waste.

A review of the RCRA-TSDF list, as provided by EDR, and dated 06/13/2006 has revealed that there is 1 RCRA-TSDF site within approximately 0.5 miles of the target property.

<u>Equal/Higher Elevation</u>	<u>Address</u>	<u>Dist / Dir</u>	<u>Map ID</u>	<u>Page</u>
SHARPE ARMY DEPOT	700 EAST ROTH RD	1/4 - 1/2W	0	6

ENG CONTROLS: A listing of sites with engineering controls in place.

A review of the US ENG CONTROLS list, as provided by EDR, and dated 07/16/2007 has revealed that there is 1 US ENG CONTROLS site within approximately 0.5 miles of the target property.

<u>Equal/Higher Elevation</u>	<u>Address</u>	<u>Dist / Dir</u>	<u>Map ID</u>	<u>Page</u>
SHARPE ARMY DEPOT	700 EAST ROTH RD	1/4 - 1/2W	0	6

INST CONTROLS: A listing of sites with institutional controls in place. Institutional controls include administrative measures, such as groundwater use restrictions, construction restrictions, property use restrictions, and post remediation care requirements intended to prevent exposure to contaminants remaining on site. Deed restrictions are generally required as part of the institutional controls.

A review of the US INST CONTROL list, as provided by EDR, and dated 07/16/2007 has revealed that there is 1 US INST CONTROL site within approximately 0.5 miles of the target property.

<u>Equal/Higher Elevation</u>	<u>Address</u>	<u>Dist / Dir</u>	<u>Map ID</u>	<u>Page</u>
SHARPE ARMY DEPOT	700 EAST ROTH RD	1/4 - 1/2W	0	6

EXECUTIVE SUMMARY

DOD: Consists of federally owned or administered lands, administered by the Department of Defense, that have any area equal to or greater than 640 acres of the United States, Puerto Rico, and the U.S. Virgin Islands.

A review of the DOD list, as provided by EDR, and dated 12/31/2005 has revealed that there is 1 DOD site within approximately 1 mile of the target property.

<u>Equal/Higher Elevation</u>	<u>Address</u>	<u>Dist / Dir</u>	<u>Map ID</u>	<u>Page</u>
SHARPE GENERAL DEPOT (FIELD AN		1/4 - 1/2SSW	0	6

RODS: Record of Decision. ROD documents mandate a permanent remedy at an NPL (Superfund) site containing technical and health information to aid the cleanup.

A review of the ROD list, as provided by EDR, and dated 06/08/2007 has revealed that there is 1 ROD site within approximately 1 mile of the target property.

<u>Equal/Higher Elevation</u>	<u>Address</u>	<u>Dist / Dir</u>	<u>Map ID</u>	<u>Page</u>
SHARPE ARMY DEPOT	700 EAST ROTH RD	1/4 - 1/2W	0	6

STATE AND LOCAL RECORDS

CA SLIC: SLIC Region comes from the California Regional Water Quality Control Board.

A review of the SLIC list, as provided by EDR, and dated 08/03/2007 has revealed that there is 1 SLIC site within approximately 0.5 miles of the target property.

<u>Lower Elevation</u>	<u>Address</u>	<u>Dist / Dir</u>	<u>Map ID</u>	<u>Page</u>
MONIERLIFE TILE	342 ROTH ROAD	1/4 - 1/2W	1	38

ENVIROSTOR: The Department of Toxic Substances Control's (DTSC's) Site Mitigation and Brownfields Reuse Program's (SMBRP's) EnviroStor database identifies sites that have known contamination or sites for which there may be reasons to investigate further. The database includes the following site types: Federal Superfund sites (National Priorities List (NPL)); State Response, including Military Facilities and State Superfund; Voluntary Cleanup; and School sites. EnviroStor provides similar information to the information that was available in CalSites, and provides additional site information, including, but not limited to, identification of formerly-contaminated properties that have been released for reuse, properties where environmental deed restrictions have been recorded to prevent inappropriate land uses, and risk characterization information that is used to assess potential impacts to public health and the environment at contaminated sites.

A review of the ENVIROSTOR list, as provided by EDR, and dated 08/28/2007 has revealed that there are 3 ENVIROSTOR sites within approximately 1 mile of the target property.

<u>Lower Elevation</u>	<u>Address</u>	<u>Dist / Dir</u>	<u>Map ID</u>	<u>Page</u>
XTRA LEASE Facility Status: Refer: RWQCB	755 E ROTH RD	1/2 - 1 W	2	38
H & M TRANSPORT INC Facility Status: Refer: Other Agency	707 E ROTH RD	1/2 - 1 W	A3	40
LATHROP QUINONES ARMED FORCES Facility Status: No Further Action	400 EAST ROTH ROAD	1/2 - 1 W	A4	41

EXECUTIVE SUMMARY

Due to poor or inadequate address information, the following sites were not mapped:

<u>Site Name</u>	<u>Database(s)</u>
MORIMOTO	SWEEPS UST
DEFENSE LOGISTICS AGENCY	SWEEPS UST
GASPARE VINEYARDS	CA FID UST, SWEEPS UST
NICK MASELLI'S	CA FID UST, SWEEPS UST
G. PERRY & SONS, INC.	CA FID UST, SWEEPS UST
ROSE RANCH	CA FID UST, SWEEPS UST
WESTERN WALKER MOWERS	CLEANERS
MORIMOTO'S	UST
PG&E / MANTECA SERVICE CENTER	UST
G PERRY & SONS INC	UST
GASPARE VINEYARDS	UST
LATHROP GAS & FOOD MART*	UST
MANUEL DECOSTA	UST
MASELLIS, NICK	UST
ROSE RANCH	UST
SOUTH SAN JOAQUIN IRR DIST	UST
VANDER VEEN, STANLEY	UST
TOKYO JOE'S	HIST UST
LEROY CARDOZA	HIST UST
SOUTH SAN JOAQUIN IRRIGATION D	HIST UST
MANTECA SERVICE CENTER	AST
S. SAN JOAQUIN IRRIGATION DIST	AST
DEFENSE DISTRIBUTION REGION WEST (SLIC
PG&E GAS DEHYDRATOR STATION, MCMUL	SLIC

OVERVIEW MAP - 2061837.2s

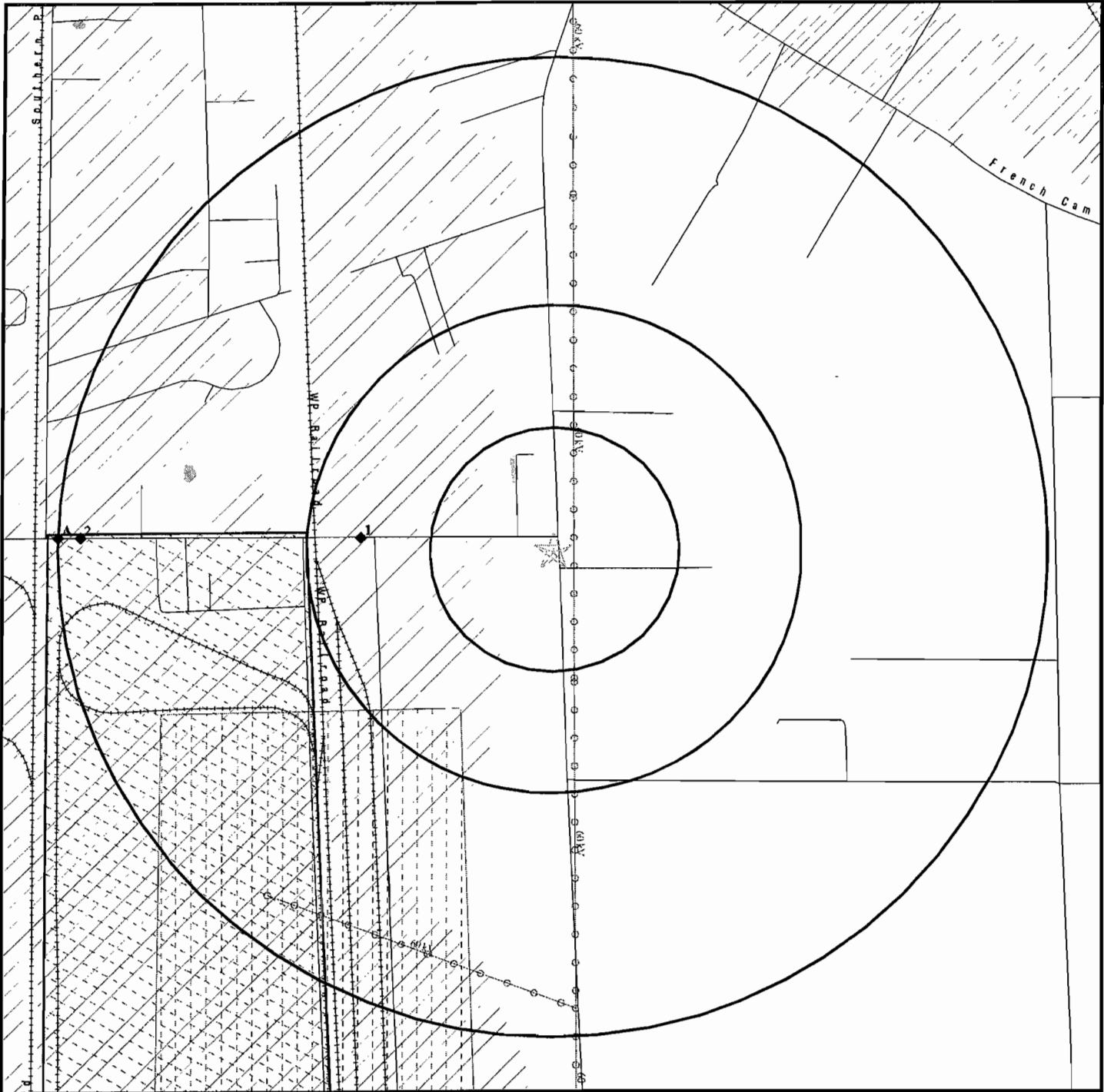

- ★ Target Property
- ▲ Sites at elevations higher than or equal to the target property
- ◆ Sites at elevations lower than the target property
- ▲ Manufactured Gas Plants
- National Priority List Sites
- Dept. Defense Sites

- Indian Reservations BIA
- Power transmission lines
- Oil & Gas pipelines
- 100-year flood zone
- 500-year flood zone
- National Wetland Inventory

- Areas of Concern

This report includes Interactive Map Layers to display and/or hide map information. The legend includes only those icons for the default map view.

SITE NAME: 048573 - Manteca, CA
 ADDRESS: 11801 South Airport Way
 Manteca CA 95336
 LAT/LONG: 37.8552 / 121.2556

CLIENT: Conestoga-Rovers & Associates
 CONTACT: Kelly F. Connolly
 INQUIRY #: 2061837.2s
 DATE: October 25, 2007 6:48 pm

DETAIL MAP - 2061837.2s

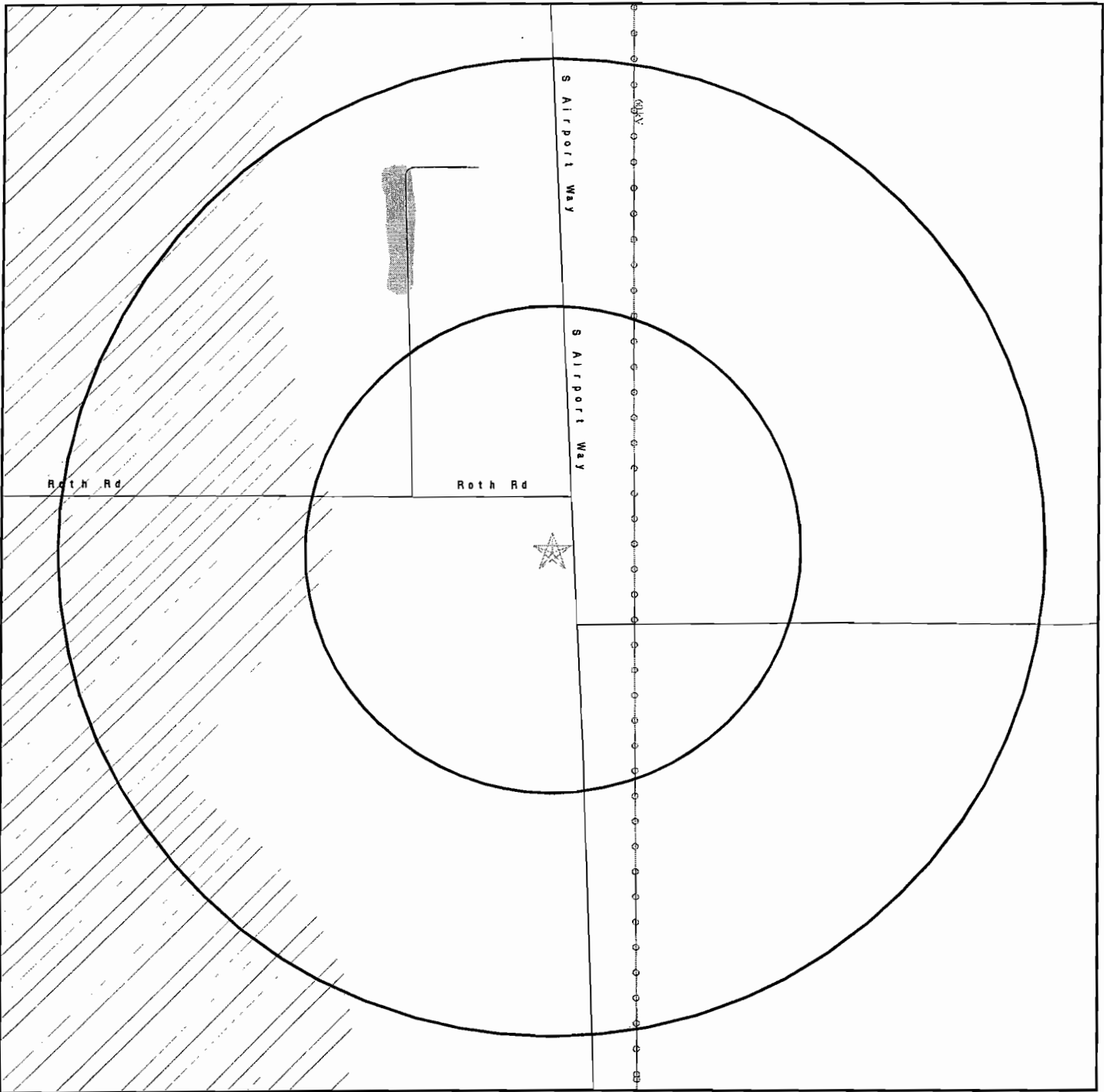

- ★ Target Property
- ▲ Sites at elevations higher than or equal to the target property
- ◆ Sites at elevations lower than the target property
- ▲ Manufactured Gas Plants
- ⚡ Sensitive Receptors
- ☒ National Priority List Sites
- ☒ Dept. Defense Sites

- Indian Reservations BIA
- Power transmission lines
- Oil & Gas pipelines
- 100-year flood zone
- 500-year flood zone
- National Wetland Inventory

- Areas of Concern

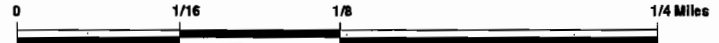

This report includes Interactive Map Layers to display and/or hide map information. The legend includes only those icons for the default map view.

<p>SITE NAME: 048573 - Manteca, CA ADDRESS: 11801 South Airport Way Manteca CA 95336 LAT/LONG: 37.8552 / 121.2556</p>	<p>CLIENT: Conestoga-Rovers & Associates CONTACT: Kelly F. Connolly INQUIRY #: 2061837.2s DATE: October 25, 2007 6:48 pm</p>
---	---

MAP FINDINGS SUMMARY

Database	Target Property	Search Distance (Miles)	< 1/8	1/8 - 1/4	1/4 - 1/2	1/2 - 1	> 1	Total Plotted
<u>FEDERAL RECORDS</u>								
NPL		1.000	0	0	1	0	NR	1
Proposed NPL		1.000	0	0	0	0	NR	0
Delisted NPL		1.000	0	0	0	0	NR	0
NPL LIENS	TP		NR	NR	NR	NR	NR	0
CERCLIS		0.500	0	0	1	NR	NR	1
CERC-NFRAP		0.500	0	0	0	NR	NR	0
CORRACTS		1.000	0	0	1	0	NR	1
RCRA TSD		0.500	0	0	1	NR	NR	1
RCRA Lg. Quan. Gen.		0.250	0	0	NR	NR	NR	0
RCRA Sm. Quan. Gen.		0.250	0	0	NR	NR	NR	0
ERNS	TP		NR	NR	NR	NR	NR	0
HMIRS	TP		NR	NR	NR	NR	NR	0
US ENG CONTROLS		0.500	0	0	1	NR	NR	1
US INST CONTROL		0.500	0	0	1	NR	NR	1
DOD		1.000	0	0	1	0	NR	1
FUDS		1.000	0	0	0	0	NR	0
US BROWNFIELDS		0.500	0	0	0	NR	NR	0
CONSENT		1.000	0	0	0	0	NR	0
ROD		1.000	0	0	1	0	NR	1
UMTRA		0.500	0	0	0	NR	NR	0
ODI		0.500	0	0	0	NR	NR	0
TRIS	TP		NR	NR	NR	NR	NR	0
TSCA	TP		NR	NR	NR	NR	NR	0
FTTS	TP		NR	NR	NR	NR	NR	0
SSTS	TP		NR	NR	NR	NR	NR	0
DOT OPS	TP		NR	NR	NR	NR	NR	0
DEBRIS REGION 9		0.500	0	0	0	NR	NR	0
ICIS	TP		NR	NR	NR	NR	NR	0
LUCIS		0.500	0	0	0	NR	NR	0
CDL	TP		NR	NR	NR	NR	NR	0
RADINFO	TP		NR	NR	NR	NR	NR	0
LIENS 2	TP		NR	NR	NR	NR	NR	0
HIST FTTS	TP		NR	NR	NR	NR	NR	0
PADS	TP		NR	NR	NR	NR	NR	0
MLTS	TP		NR	NR	NR	NR	NR	0
MINES		0.250	0	0	NR	NR	NR	0
FINDS	TP		NR	NR	NR	NR	NR	0
RAATS	TP		NR	NR	NR	NR	NR	0
<u>STATE AND LOCAL RECORDS</u>								
Hist Cal-Sites		1.000	0	0	0	0	NR	0
CA Bond Exp. Plan		1.000	0	0	0	0	NR	0
SCH		0.250	0	0	NR	NR	NR	0
Toxic Pits		1.000	0	0	0	0	NR	0
State Landfill		0.500	0	0	0	NR	NR	0
CA WDS	TP		NR	NR	NR	NR	NR	0
WMUDS/SWAT		0.500	0	0	0	NR	NR	0

MAP FINDINGS SUMMARY

Database	Target Property	Search Distance (Miles)	< 1/8	1/8 - 1/4	1/4 - 1/2	1/2 - 1	> 1	Total Plotted
Cortese		0.500	0	0	0	NR	NR	0
SWRCY		0.500	0	0	0	NR	NR	0
LUST		0.500	0	0	0	NR	NR	0
CA FID UST		0.250	0	0	NR	NR	NR	0
SLIC		0.500	0	0	1	NR	NR	1
UST		0.250	0	0	NR	NR	NR	0
HIST UST		0.250	0	0	NR	NR	NR	0
AST		0.250	0	0	NR	NR	NR	0
LIENS		TP	NR	NR	NR	NR	NR	0
SWEEPS UST		0.250	0	0	NR	NR	NR	0
CHMIRS		TP	NR	NR	NR	NR	NR	0
Notify 65		1.000	0	0	0	0	NR	0
DEED		0.500	0	0	0	NR	NR	0
VCP		0.500	0	0	0	NR	NR	0
DRYCLEANERS		0.250	0	0	NR	NR	NR	0
WIP		0.250	0	0	NR	NR	NR	0
CDL		TP	NR	NR	NR	NR	NR	0
RESPONSE		1.000	0	0	0	0	NR	0
HAZNET		TP	NR	NR	NR	NR	NR	0
EMI		TP	NR	NR	NR	NR	NR	0
HAULERS		TP	NR	NR	NR	NR	NR	0
ENVIROSTOR		1.000	0	0	0	3	NR	3
<u>TRIBAL RECORDS</u>								
INDIAN RESERV		1.000	0	0	0	0	NR	0
INDIAN LUST		0.500	0	0	0	NR	NR	0
INDIAN UST		0.250	0	0	NR	NR	NR	0
<u>EDR PROPRIETARY RECORDS</u>								
Manufactured Gas Plants		1.000	0	0	0	0	NR	0

NOTES:

TP = Target Property

NR = Not Requested at this Search Distance

Sites may be listed in more than one database

MAP FINDINGS

Map ID
 Direction
 Distance
 Distance (ft.)
 Elevation Site

Database(s) EDR ID Number
 EPA ID Number

DOD
Region
SSW
1/4-1/2
1972 ft.

SHARPE GENERAL DEPOT (FIELD ANNEX)
SHARPE GENERAL DEPOT (FIE (County), CA)

DOD **CUSA136061**
N/A

DOD:
 Feature 1: Army DOD
 Feature 2: Not reported
 Feature 3: Not reported
 URL: Not reported
 Name 1: Sharpe General Depot (Field Annex)
 Name 2: Not reported
 Name 3: Not reported
 State: CA
 DOD Site: Yes
 Tile name: CASAN_JOAQUIN

NPL
Region
West
1/4-1/2
2628 ft.

SHARPE ARMY DEPOT
700 EAST ROTH RD
LATHROP, CA 95330

CERCLIS **1000368504**
NPL **CA8210020832**
RCRA-LQG
RCRA-TSDF
CORRACTS
ROD
HIST UST
US ENG CONTROLS
US INST CONTROL
NY MANIFEST

CERCLIS:
 Site ID: 0902792
 Federal Facility: Federal Facility
 NPL Status: Currently on the Final NPL
 Non NPL Status: Not reported

CERCLIS Site Contact Name(s):
 Contact Name: Xuan-Mai Tran
 Contact Tel: (415) 972-3002
 Contact Title: Remedial Project Manager (RPM)

 Contact Name: Jere Johnson
 Contact Tel: (415) 972-3094
 Contact Title: Site Assessment Manager (SAM)

CERCLIS Site Alias Name(s):
 Alias Name: SHARPE ARMY DEPOT
 Alias Address: ROTH RD
 LATHROP, CA 95330
 Alias Name: SHARPE ARMY DEPOT
 Alias Address: ROTH RD
 LATHROP, CA 95331
 Alias Name: SHARPE USAR DEPOT
 Alias Address: ROTH RD.
 LATHROP, CA 93605

Site Description: SITE HISTORYSharpe was established in 1941. Construction of the major facilities at sharpe began during World War II and continued into the post-war period. Additional facilities were constructed during the Korean and Vietnam Conflicts. The Western Distribution Center (WDC), constructed in 1988, represents the most recent significant construction activity at Sharpe. For

Map ID
Direction
Distance
Distance (ft.)
Elevation Site

MAP FINDINGS

Database(s) EDR ID Number
EPA ID Number

SHARPE ARMY DEPOT (Continued)

1000368504

most of its existence, the installation has had both supply and maintenance missions. The supply mission remains active and includes storage, handling, preservation, packaging, and shipment of general supplies and equipment. The maintenance mission at one time included the repair and reconditioning of both heavy equipment and aircraft. The heavy equipment mission began in the late 1940s, and the aircraft mission was added in 1957. These missions were discontinued in 1976. The major waste-generating activities from these operations were paint stripping, metal finishing, and painting. Other activities included engine overhauls, hydraulic and electrical repairs, airframe and body work, and component repair and reconditioning. Since 1976, the maintenance mission has included only maintenance of installation facilities and vehicles used in performing the supply mission. Soil and groundwater contamination were first detected at Sharpe in 1982. In 1982, the U.S. Army Environmental Center [USAEC, formerly the U.S. Army Toxic and Hazardous Materials Agency (USATHAMA)] initiated a Remedial Investigation (RI). Early RI work indicated groundwater contamination with offpost migration of VOCs. Base-neutral/acid-extractable (BNA) compounds and nitrates were also investigated during the early phases of the RI and were not found to be chemicals of concern (COCs). Additionally, arsenic, selenium, and bromacil have been detected sporadically in groundwater samples. Available data indicate that the primary source of VOC contamination is associated with past mission-related activities (e.g., vehicle maintenance) at Sharpe. As a result of early investigations conducted at Sharpe, an interim groundwater extraction and treatment system (referred to as the South Balloon Area Groundwater Treatment System) was put into operation in March 1987 to control migration of contaminated groundwater in that portion of the site. A separate interim RI and Feasibility Study (FS) was also prepared to identify and evaluate interim remedial action alternatives in the North Balloon Area. As a result of this investigation, a second interim groundwater pump-and-treat system was constructed in the North Balloon Area. This system began operation in October 1990. The agencies reviewed and informally approved the design and construction of the interim systems. The RI was finalized in June 1991. Following this, USAEC prepared a Groundwater FS to evaluate alternatives for remediating VOC-contaminated groundwater. This FS was finalized in November 1991. The Proposed Plan for groundwater was released to the public on Feb. 6, 1992, and the Public Meeting was held on Feb. 27, 1992. The January 1993 ROD for groundwater was designated operable unit 1 (OU1) and addressed VOCs, arsenic, selenium, bromacil, and nitrates in groundwater. Construction of the third and last groundwater treatment plant, located in the Central Area is being conducted in accordance with the January 1993 ROD. Work on the Soils FS, which addressed TCE-contaminated soils, lead- and chromium-contaminated soils, and NFA sites was finalized on December 1994. The Proposed Plan for OU2 was released to the public on February 22, 1995; the Public Meeting was held on March 1, 1995. Limited soil remediation has been conducted to date. ISV via vacuum extraction is currently being conducted as part of a long-term pilot test in the South Balloon Area and North Balloon Area. Additionally, pesticide-contaminated (DDT and chlordane) soils from the North Balloon Area have been excavated and disposed of in an appropriately-licensed offsite landfill. That action, documented in a Removal Action Memorandum finalized October 1994, was completed in March 1995. In December 1992, approximately 3,000 yd³ of soils contamination with petroleum constituents were excavated from the North Balloon Area and transported to an appropriately-licensed offsite landfill. Other actions have also been completed at Sharpe. A total of 26 non-fuel underground storage tanks were identified during the initial phases of CERCLA work conducted at Sharpe. Sharpe, U.S. Environmental Protection Agency (EPA), the Department of Toxic Substances Control (DTSC), and the

Map ID
Direction
Distance
Distance (ft.)
Elevation Site

MAP FINDINGS

Database(s) EDR ID Number
EPA ID Number

SHARPE ARMY DEPOT (Continued)

1000368504

Central Valley Regional Water Quality Control Board (CVRWQCB) agreed that it would be best to manage these underground storage tanks (USTs) in accordance with the California UST regulations. Consequently, closure of these tanks sites was deferred to the state program that manages closure of USTs. A total of 20 tanks have been closed to date. The remaining six tanks have only petroleum contamination and are in the process of being closed. Additional work has been planned under Sharpe's Stormwater Pollution Prevention Program. A sump with sludge containing high levels of metals and VOCs will be closed. This sump is located in the eastern portion of the Central Area. Closure will involve removal of the sludge and transportation to an appropriately permitted waste management facility, followed by capping stormwater connections to the sump. It has not yet been determined if the state will require that the sump be removed. Another project being conducted under Sharpe's Stormwater Pollution Prevention Plan involves the oxidation/evaporation pond. Elevated concentrations of metals will be removed from this site. Closure of the sump and the oxidation/evaporation pond will comply with all federal, state, and local laws. All Stormwater Pollution Prevention Program work will be completed outside the scope of CERCLA. All work associated with stormwater will be conducted under the oversight of CVRWQCB National Pollutant Discharge Elimination System (NPDES) Program. All studies and remedial action were conducted under a Federal Facilities Agreement between the U.S. Department of Defense (DOD), EPA, and the State of California. The RI/FS and Basewide Proposed Plan for Sharpe were released to the public on February 22, 1995. These two documents were made available to the public in the administrative record, located at Sharpe. A public comment period was held from February 22 to March 24, 1995. In addition, a public meeting was held on March 1, 1995. SITE DESCRIPTION SHARPE is located northeast of Lathrop, California, east of Interstate 5 and west of California Highway 99, with Roth and Lathrop Roads paralleling and contiguous to the north and south boundaries of the site, respectively. The South San Joaquin Irrigation District Canal (SSJIDC) parallels the eastern boundary. Land around Sharpe is used for a variety of purposes including residential, agricultural, and light industry. Sharpe lies on slightly sloping to flat land. Elevations generally vary between 16 and 23 feet above mean sea level (ft-msl). Most of the surface water runoff is routed in drains leading to the stormwater sewer system and then into the SSJIDC at the east side of the site. This canal discharges into French Camp Slough a few miles north of Sharpe. French Camp Slough discharges into the San Joaquin River, which flows into San Francisco Bay. No surface runoff occurs on the west boundary of Sharpe; surface water along this boundary drains into sumps 5- to 15-feet (ft) deep located along the west fence line and is allowed to percolate. No discernible evidence exists to indicate faulting or geologic structures influence groundwater flow patterns. Groundwater flow along the western boundary of Sharpe is generally northwestward. SHARPE ARMY DEPOT COVERS 724 ACRES IN SAN JOAQUIN CO, 1.5 MILE EAST OF LATHROP. SITE FORMER US ARMY MAINT FACIL. WASTE PRODONSITE DSP'D OF IN 3 AREAS; S&N BALLOON AREA & BURNING PITS WSTES INCLUDED SLDGE CONTAIN PHENOLS, POLYCHLORINATED CARB

CERCLIS Assessment History:

Action:	DISCOVERY
Date Started:	Not reported
Date Completed:	11/01/1980
Priority Level:	Not reported
Action:	SITE INSPECTION
Date Started:	Not reported
Date Completed:	04/01/1984
Priority Level:	Low

Map ID
Direction
Distance
Distance (ft.)
Elevation Site

MAP FINDINGS

Database(s) EDR ID Number
EPA ID Number

SHARPE ARMY DEPOT (Continued)

1000368504

Action:	PRELIMINARY ASSESSMENT
Date Started:	Not reported
Date Completed:	04/01/1984
Priority Level:	Low
Action:	HAZARD RANKING SYSTEM PACKAGE
Date Started:	Not reported
Date Completed:	04/01/1984
Priority Level:	Not reported
Action:	PROPOSAL TO NATIONAL PRIORITIES LIST
Date Started:	Not reported
Date Completed:	10/15/1984
Priority Level:	Not reported
Action:	FINAL LISTING ON NATIONAL PRIORITIES LIST
Date Started:	Not reported
Date Completed:	07/22/1987
Priority Level:	Not reported
Action:	NATIONAL PRIORITIES LIST RESPONSIBLE PARTY SEARCH
Date Started:	04/01/1987
Date Completed:	08/01/1987
Priority Level:	Not reported
Action:	FEDERAL INTERAGENCY AGREEMENT
Date Started:	03/16/1989
Date Completed:	03/16/1989
Priority Level:	Not reported
Action:	REMEDIAL INVESTIGATION/FEASIBILITY STUDY NEGOTIATIONS
Date Started:	02/11/1988
Date Completed:	03/16/1989
Priority Level:	Not reported
Action:	FEDERAL FACILITY REMEDIAL INVESTIGATION/FEASIBILITY STUDY
Date Started:	03/16/1989
Date Completed:	01/25/1993
Priority Level:	Not reported
Action:	RECORD OF DECISION
Date Started:	Not reported
Date Completed:	01/25/1993
Priority Level:	Not reported
Action:	FEDERAL FACILITY REMEDIAL DESIGN
Date Started:	01/25/1993
Date Completed:	10/27/1993
Priority Level:	Not reported
Action:	FEDERAL FACILITY REMOVAL
Date Started:	12/08/1994
Date Completed:	06/13/1995
Priority Level:	Cleaned up
Action:	FEDERAL FACILITY REMEDIAL INVESTIGATION/FEASIBILITY STUDY
Date Started:	03/16/1989

Map ID
Direction
Distance
Distance (ft.)
Elevation Site

MAP FINDINGS

Database(s) EDR ID Number
EPA ID Number

SHARPE ARMY DEPOT (Continued)

1000368504

Date Completed: 03/05/1996
Priority Level: Not reported

Action: RECORD OF DECISION
Date Started: Not reported
Date Completed: 03/05/1996
Priority Level: Final Remedy Selected at Site

Action: FEDERAL FACILITY REMEDIAL DESIGN
Date Started: 03/05/1996
Date Completed: 09/04/1998
Priority Level: Not reported

Action: FEDERAL FACILITY REMEDIAL ACTION
Date Started: 07/01/1998
Date Completed: 09/10/1999
Priority Level: Not reported

Action: FEDERAL FACILITY REMEDIAL ACTION
Date Started: 10/31/1998
Date Completed: 04/10/2001
Priority Level: Not reported

Action: FEDERAL FACILITY REMEDIAL ACTION
Date Started: 05/30/1995
Date Completed: 07/02/2001
Priority Level: Not reported

Action: FEDERAL FACILITY REMEDIAL ACTION
Date Started: 10/31/1998
Date Completed: 07/02/2002
Priority Level: Final RA Report

Action: PRELIMINARY CLOSE-OUT REPORT PREPARED
Date Started: Not reported
Date Completed: 06/27/2003
Priority Level: Not reported

Action: FEDERAL FACILITY FIVE YEAR REVIEW
Date Started: 03/14/2003
Date Completed: 01/12/2004
Priority Level: Not reported

Action: FIVE YEAR REVIEW REPORT DUE
Date Started: Not reported
Date Completed: 01/12/2004
Priority Level: Not reported

Action: FIVE YEAR REVIEW REPORT DUE
Date Started: Not reported
Date Completed: Not reported
Priority Level: Not reported

Action: FEDERAL FACILITY FIVE YEAR REVIEW
Date Started: Not reported
Date Completed: Not reported
Priority Level: Not reported

Map ID
Direction
Distance
Distance (ft.)
Elevation Site

MAP FINDINGS

Database(s) EDR ID Number
EPA ID Number

SHARPE ARMY DEPOT (Continued)

1000368504

NPL:

EPA ID: CA8210020832
EPA Region: 9
Federal: Yes
Final Date: 07/22/1987

Category Details:

NPL Status: Currently on the Final NPL
Category Description: Depth To Aquifer-> 50 And <= 100 Feet
Category Value: 80

NPL Status: Currently on the Final NPL
Category Description: Distance To Nearest Population-> 0 And <= 1/4 Mile
Category Value: 10

Site Details:

Site Name: SHARPE ARMY DEPOT
Site Status: Final
Status Date: 07/22/87
Site City: LATHROP
Site State: CA
Federal Site: Federal Facility
HRS Score: 42.24
GW Score: 73.08
SW Score: 0.00
Air Score: Not reported
Soil Score: Not reported
DC Score: Not reported
FE Score: Not reported

Substance Details:

NPL Status: Currently on the Final NPL
Substance ID: Not reported
Substance: Not reported
CAS #: Not reported
Pathway: Not reported
Scoring: Not reported

NPL Status: Currently on the Final NPL
Substance ID: U052
Substance: CRESOLS
CAS #: 1319-77-3
Pathway: GROUND WATER PATHWAY
Scoring: 2

NPL Status: Currently on the Final NPL
Substance ID: U079
Substance: TRANS-DICHLOROETHYLENE, 1,2-
CAS #: 156-60-5
Pathway: GROUND WATER PATHWAY
Scoring: 2

NPL Status: Currently on the Final NPL
Substance ID: U211
Substance: CARBON TETRACHLORIDE

Map ID
Direction
Distance
Distance (ft.)
Elevation Site

MAP FINDINGS

Database(s) EDR ID Number
EPA ID Number

SHARPE ARMY DEPOT (Continued)

1000368504

CAS #: 56-23-5
Pathway: GROUND WATER PATHWAY
Scoring: 4

NPL Status: Currently on the Final NPL
Substance ID: U211
Substance: CARBON TETRACHLORIDE
CAS #: 56-23-5
Pathway: SURFACE WATER PATHWAY
Scoring: 3

NPL Status: Currently on the Final NPL
Substance ID: U228
Substance: TRICHLOROETHYLENE (TCE)
CAS #: 79-01-6
Pathway: GROUND WATER PATHWAY
Scoring: 2

Summary Details:

Conditions at proposal October 15, 1984): The Sharpe Army Depot covers 724 acres in a primarily rural area of San Joaquin County in north-central California, approximately 60 miles east of San Francisco, 2 miles east of the San Joaquin River, and 1.5 miles northeast of Lathrop. The site is a former U.S. Army maintenance facility. Wastes produced on-site were disposed of in multiple locations, including the South Balloon Area, the Burning Pits Area, and the North Balloon Area. These areas cover about 0.5 square mile. The wastes disposed of at the depot include sludge containing phenols and polychlorinated hydrocarbons trans-dichloroethylene, trichloroethylene, carbon tetrachloride), and used paints and solvents. The total amounts and types are unknown. The wastes have contaminated both soil and ground water, but not surface water to date. All maintenance activities have ceased, and the waste areas are no longer used. The site is located in the large plain on the valley floor, which carries several aquifers, at least one artesian. Most of the surrounding land is used for agriculture, primarily for raising row crops. The depot is participating in the Installation Restoration Program (IRP), established in 1978. Under this program, the Department of Defense seeks to identify, investigate, and clean up contamination from hazardous materials. The Army has completed Phase I records search) of the IRP. Status July 22, 1987): Sharpe Army Depot is sampling on-base and off-base ground water under IRP Phase II-Stage 2 confirmatory sampling). The Army has installed a facility for treating contaminated ground water in the South Balloon Area. Within the boundaries of this Federal facility, there are areas subject to the Subtitle C corrective action authorities of the Resource Conservation and Recovery Act (RCRA). However, no such areas were included in scoring this specific site. Therefore, this Federal facility site is being placed on the Federal section of the NPL under the NPL/RCRA policy announced on September 8, 1983 48 FR 40662). Not reported

Site Status Details:

NPL Status: Final
Proposed Date: 10/15/1984
Final Date: 07/22/1987
Deleted Date: Not reported

Narratives Details:

NPL Name: SHARPE ARMY DEPOT

Map ID
Direction
Distance
Distance (ft.)
Elevation Site

MAP FINDINGS

Database(s) EDR ID Number
EPA ID Number

SHARPE ARMY DEPOT (Continued)

1000368504

City: LATHROP
State: CA

RCRAInfo Corrective Action Summary:

Event: Migration of Contaminated Groundwater under Control, Yes, Migration of Contaminated Groundwater Under Control has been verified. Based on a review of information contained in the EI determination, it has been determined that migration of contaminated groundwater is under control at the facility. Specifically, this determination indicates that the migration of contaminated groundwater is under control, and that monitoring will be conducted to confirm that contaminated groundwater remains within the existing area of contaminated groundwater. This determination will be re-evaluated when the Agency becomes aware of significant changes at the facility.

Event Date: 04/05/2004

Event: Current Human Exposures under Control, Yes, Current Human Exposures Under Control has been verified. Based on a review of information contained in the EI determination, current human exposures are expected to be under control at the facility under current and reasonably expected conditions. This determination will be re-evaluated when the Agency/State becomes aware of significant changes at the facility.

Event Date: 07/25/2002

Event: Migration of Contaminated Groundwater under Control, Unacceptable migration of contaminated groundwater is observed or expected.

Event Date: 08/11/2000

Event: Current Human Exposures under Control, More information is needed to make a determination.

Event Date: 08/11/2000

Event: Current Human Exposures under Control, Current human exposures are NOT under control.

Event Date: 04/09/1998

Event: Stabilization Measures Evaluation, This facility is not amenable to stabilization activity at the present time for reasons other than 1) it appears to be technically infeasible or inappropriate (NF) or 2) there is a lack of technical information (IN). Reasons for this conclusion may be the status of closure at the facility, the degree of risk, timing considerations, the status of corrective action work at the facility, or other administrative considerations.

Event Date: 04/09/1998

Event: Migration of Contaminated Groundwater under Control, Unacceptable migration of contaminated groundwater is observed or expected.

Event Date: 04/09/1998

Event: Date For Remedy Selection (CM Imposed)

Event Date: 02/01/1996

Event: CA Prioritization, Facility or area was assigned a high corrective action priority.

Event Date: 04/04/1995

Map ID
Direction
Distance
Distance (ft.)
Elevation

MAP FINDINGS

Database(s)
EDR ID Number
EPA ID Number

SHARPE ARMY DEPOT (Continued)

1000368504

Event: CA Responsibility Referred To A Non-RCRA Federal Authority, Corrective Action at the facility or area referred to CERCLA.
Event Date: 01/01/1993
Event: RFI Imposition
Event Date: 02/17/1989
Event: Stabilization Measures Implemented, Primary measure is source removal and/or treatment (e.g., soil or waste excavation, in-situ soil treatment, off-site treatment).
Event Date: 02/17/1989

RCRAInfo:
Owner: UNITED STATES ARMY
(209) 982-2097
EPA ID: CA8210020832
Contact: Not reported
Classification: Large Quantity Generator, TSD
TSDF Activities: Not reported

BIENNIAL REPORTS:
Last Biennial Reporting Year: 2005

<u>Waste</u>	<u>Quantity (Lbs)</u>	<u>Waste</u>	<u>Quantity (Lbs)</u>
D001	11628.00	D002	3684.00
D005	1564.00	D007	4039.00
D008	2641.00	D009	8.00
D011	52.00	D018	2978.00
D035	3714.00	D039	190.00
F002	260.00	U210	30.00

Violation Status: Violations exist

Regulation Violated: Not reported
Area of Violation: GENERATOR-GENERAL REQUIREMENTS
Date Violation Determined: 06/03/2004
Actual Date Achieved Compliance: 06/24/2004
Enforcement Action: WRITTEN INFORMAL
Enforcement Action Date: 10/27/1987
Penalty Type: Not reported
Enforcement Action: WRITTEN INFORMAL
Enforcement Action Date: 05/31/1990
Penalty Type: Not reported
Enforcement Action: WRITTEN INFORMAL
Enforcement Action Date: 06/03/2004
Penalty Type: Not reported
Regulation Violated: Not reported
Area of Violation: TSD-PART B APPLICATION
Date Violation Determined: 02/04/2003
Actual Date Achieved Compliance: 05/26/2004
Enforcement Action: WRITTEN INFORMAL
Enforcement Action Date: 02/05/2003
Penalty Type: Not reported
Regulation Violated: Not reported
Area of Violation: TSD-CONTAINERS REQUIREMENTS
Date Violation Determined: 02/04/2003

Map ID
Direction
Distance
Distance (ft.)
Elevation Site

MAP FINDINGS

Database(s) EDR ID Number
EPA ID Number

SHARPE ARMY DEPOT (Continued)

1000368504

Actual Date Achieved Compliance: 02/11/2003
Enforcement Action: WRITTEN INFORMAL
Enforcement Action Date: 02/05/2003
Penalty Type: Not reported
Regulation Violated: Not reported
Area of Violation: GENERATOR-GENERAL REQUIREMENTS
Date Violation Determined: 03/26/2002
Actual Date Achieved Compliance: 07/17/2002
Enforcement Action: WRITTEN INFORMAL
Enforcement Action Date: 03/26/2002
Penalty Type: Not reported
Regulation Violated: Not reported
Area of Violation: GENERATOR-GENERAL REQUIREMENTS
Date Violation Determined: 03/26/2002
Actual Date Achieved Compliance: 03/27/2002
Enforcement Action: WRITTEN INFORMAL
Enforcement Action Date: 03/26/2002
Penalty Type: Not reported
Regulation Violated: 262.30-34.C
Area of Violation: GENERATOR-ALL REQUIREMENTS (OVERSIGHT)
Date Violation Determined: 11/01/1994
Actual Date Achieved Compliance: 04/19/1995
Enforcement Action: WRITTEN INFORMAL
Enforcement Action Date: 12/13/1994
Penalty Type: Not reported
Regulation Violated: 262.40-43.D
Area of Violation: GENERATOR-ALL REQUIREMENTS (OVERSIGHT)
Date Violation Determined: 11/01/1994
Actual Date Achieved Compliance: 04/19/1995
Enforcement Action: WRITTEN INFORMAL
Enforcement Action Date: 12/13/1994
Penalty Type: Not reported
Regulation Violated: 262.10-12.A
Area of Violation: GENERATOR-ALL REQUIREMENTS (OVERSIGHT)
Date Violation Determined: 11/01/1994
Actual Date Achieved Compliance: 04/19/1995
Enforcement Action: WRITTEN INFORMAL
Enforcement Action Date: 12/13/1994
Penalty Type: Not reported
Regulation Violated: 262.50-60
Area of Violation: GENERATOR-ALL REQUIREMENTS (OVERSIGHT)
Date Violation Determined: 11/01/1994
Actual Date Achieved Compliance: 04/19/1995
Enforcement Action: WRITTEN INFORMAL
Enforcement Action Date: 12/13/1994
Penalty Type: Not reported
Regulation Violated: 264.110-120.G
Area of Violation: TSD-CLOSURE/POST-CLOSURE REQUIREMENTS
Date Violation Determined: 11/01/1994
Actual Date Achieved Compliance: 04/19/1995

Map ID
Direction
Distance
Distance (ft.)
Elevation Site

MAP FINDINGS

Database(s) EDR ID Number
EPA ID Number

SHARPE ARMY DEPOT (Continued)

1000368504

Enforcement Action: WRITTEN INFORMAL
Enforcement Action Date: 12/13/1994
Penalty Type: Not reported

Regulation Violated: 262.20-23.B
Area of Violation: GENERATOR-ALL REQUIREMENTS (OVERSIGHT)
Date Violation Determined: 03/31/1994
Actual Date Achieved Compliance: 08/23/1994

Enforcement Action: EPA TO STATE ADMINISTRATIVE REFERRAL
Enforcement Action Date: 09/26/1989
Penalty Type: Not reported

Enforcement Action: WRITTEN INFORMAL
Enforcement Action Date: 09/26/1989
Penalty Type: Not reported

Enforcement Action: WRITTEN INFORMAL
Enforcement Action Date: 03/31/1994
Penalty Type: Not reported

Regulation Violated: 264.10-18.B
Area of Violation: TSD-OTHER REQUIREMENTS (OVERSIGHT)
Date Violation Determined: 03/31/1994
Actual Date Achieved Compliance: 08/23/1994

Enforcement Action: EPA TO STATE ADMINISTRATIVE REFERRAL
Enforcement Action Date: 09/26/1989
Penalty Type: Not reported

Enforcement Action: WRITTEN INFORMAL
Enforcement Action Date: 09/26/1989
Penalty Type: Not reported

Enforcement Action: WRITTEN INFORMAL
Enforcement Action Date: 03/31/1994
Penalty Type: Not reported

Regulation Violated: 268 ALL
Area of Violation: TSD-LAND BAN REQUIREMENTS
Date Violation Determined: 03/31/1994
Actual Date Achieved Compliance: 08/23/1994

Enforcement Action: EPA TO STATE ADMINISTRATIVE REFERRAL
Enforcement Action Date: 07/14/1988
Penalty Type: Not reported

Enforcement Action: WRITTEN INFORMAL
Enforcement Action Date: 03/31/1994
Penalty Type: Not reported

Regulation Violated: 264.70-77.E
Area of Violation: TSD-OTHER REQUIREMENTS (OVERSIGHT)
Date Violation Determined: 03/31/1994
Actual Date Achieved Compliance: 08/23/1994

Enforcement Action: EPA TO STATE ADMINISTRATIVE REFERRAL
Enforcement Action Date: 09/26/1989
Penalty Type: Not reported

Enforcement Action: WRITTEN INFORMAL
Enforcement Action Date: 09/26/1989
Penalty Type: Not reported

Enforcement Action: WRITTEN INFORMAL

Map ID
Direction
Distance
Distance (ft.)
Elevation Site

MAP FINDINGS

Database(s) EDR ID Number
EPA ID Number

SHARPE ARMY DEPOT (Continued)

1000368504

Enforcement Action Date: 03/31/1994
Penalty Type: Not reported
Regulation Violated: 264.70-77.E
Area of Violation: TSD-OTHER REQUIREMENTS (OVERSIGHT)
Date Violation Determined: 09/22/1992
Actual Date Achieved Compliance: 10/19/1992
Enforcement Action: WRITTEN INFORMAL
Enforcement Action Date: 09/22/1992
Penalty Type: Not reported
Regulation Violated: 264.10-18.B
Area of Violation: TSD-OTHER REQUIREMENTS (OVERSIGHT)
Date Violation Determined: 09/22/1992
Actual Date Achieved Compliance: 10/19/1992
Enforcement Action: EPA TO STATE ADMINISTRATIVE REFERRAL
Enforcement Action Date: 07/14/1988
Penalty Type: Not reported
Enforcement Action: WRITTEN INFORMAL
Enforcement Action Date: 09/22/1992
Penalty Type: Not reported
Regulation Violated: 264.50-56.D
Area of Violation: TSD-OTHER REQUIREMENTS (OVERSIGHT)
Date Violation Determined: 09/22/1992
Actual Date Achieved Compliance: 10/19/1992
Enforcement Action: EPA TO STATE ADMINISTRATIVE REFERRAL
Enforcement Action Date: 07/14/1988
Penalty Type: Not reported
Enforcement Action: WRITTEN INFORMAL
Enforcement Action Date: 09/22/1992
Penalty Type: Not reported
Regulation Violated: 270
Area of Violation: TSD-OTHER REQUIREMENTS (OVERSIGHT)
Date Violation Determined: 06/24/1991
Actual Date Achieved Compliance: 09/25/1991
Enforcement Action: WRITTEN INFORMAL
Enforcement Action Date: 08/01/1991
Penalty Type: Not reported
Regulation Violated: 270
Area of Violation: TSD-OTHER REQUIREMENTS (OVERSIGHT)
Date Violation Determined: 04/16/1990
Actual Date Achieved Compliance: 08/02/1990
Enforcement Action: WRITTEN INFORMAL
Enforcement Action Date: 10/27/1987
Penalty Type: Not reported
Enforcement Action: WRITTEN INFORMAL
Enforcement Action Date: 05/31/1990
Penalty Type: Not reported
Enforcement Action: WRITTEN INFORMAL
Enforcement Action Date: 06/03/2004
Penalty Type: Not reported
Regulation Violated: 268.7

Map ID
Direction
Distance
Distance (ft.)
Elevation Site

MAP FINDINGS

Database(s) EDR ID Number
EPA ID Number

SHARPE ARMY DEPOT (Continued)

1000368504

Area of Violation: GENERATOR-LAND BAN REQUIREMENTS
Date Violation Determined: 02/09/1989
Actual Date Achieved Compliance: 01/08/1990

Enforcement Action: EPA TO STATE ADMINISTRATIVE REFERRAL
Enforcement Action Date: 09/26/1989
Penalty Type: Not reported

Enforcement Action: WRITTEN INFORMAL
Enforcement Action Date: 09/26/1989
Penalty Type: Not reported

Enforcement Action: WRITTEN INFORMAL
Enforcement Action Date: 03/31/1994
Penalty Type: Not reported

Regulation Violated: 268 ALL
Area of Violation: TSD-LAND BAN REQUIREMENTS
Date Violation Determined: 02/09/1989
Actual Date Achieved Compliance: 01/08/1990

Enforcement Action: EPA TO STATE ADMINISTRATIVE REFERRAL
Enforcement Action Date: 09/26/1989
Penalty Type: Not reported

Enforcement Action: WRITTEN INFORMAL
Enforcement Action Date: 09/26/1989
Penalty Type: Not reported

Enforcement Action: WRITTEN INFORMAL
Enforcement Action Date: 03/31/1994
Penalty Type: Not reported

Regulation Violated: 270
Area of Violation: TSD-OTHER REQUIREMENTS (OVERSIGHT)
Date Violation Determined: 02/09/1989
Actual Date Achieved Compliance: 01/08/1990

Enforcement Action: EPA TO STATE ADMINISTRATIVE REFERRAL
Enforcement Action Date: 09/26/1989
Penalty Type: Not reported

Enforcement Action: WRITTEN INFORMAL
Enforcement Action Date: 09/26/1989
Penalty Type: Not reported

Enforcement Action: WRITTEN INFORMAL
Enforcement Action Date: 03/31/1994
Penalty Type: Not reported

Regulation Violated: 268 ALL
Area of Violation: TSD-LAND BAN REQUIREMENTS
Date Violation Determined: 04/27/1988
Actual Date Achieved Compliance: 01/08/1990

Enforcement Action: EPA TO STATE ADMINISTRATIVE REFERRAL
Enforcement Action Date: 07/14/1988
Penalty Type: Not reported

Enforcement Action: WRITTEN INFORMAL
Enforcement Action Date: 09/22/1992
Penalty Type: Not reported

Regulation Violated: 270
Area of Violation: TSD-OTHER REQUIREMENTS (OVERSIGHT)

Map ID
 Direction
 Distance
 Distance (ft.)
 Elevation Site

MAP FINDINGS

Database(s) EDR ID Number
 EPA ID Number

SHARPE ARMY DEPOT (Continued)

1000368504

Date Violation Determined: 04/27/1988
 Actual Date Achieved Compliance: 01/08/1990

Enforcement Action: EPA TO STATE ADMINISTRATIVE REFERRAL
 Enforcement Action Date: 07/14/1988
 Penalty Type: Not reported

Enforcement Action: WRITTEN INFORMAL
 Enforcement Action Date: 09/22/1992
 Penalty Type: Not reported

Regulation Violated: 268.7
 Area of Violation: GENERATOR-LAND BAN REQUIREMENTS
 Date Violation Determined: 04/27/1988
 Actual Date Achieved Compliance: 01/08/1990

Enforcement Action: EPA TO STATE ADMINISTRATIVE REFERRAL
 Enforcement Action Date: 07/14/1988
 Penalty Type: Not reported

Enforcement Action: WRITTEN INFORMAL
 Enforcement Action Date: 03/31/1994
 Penalty Type: Not reported

Regulation Violated: 268.7
 Area of Violation: GENERATOR-LAND BAN REQUIREMENTS
 Date Violation Determined: 03/31/1987
 Actual Date Achieved Compliance: 04/27/1988

Enforcement Action: WRITTEN INFORMAL
 Enforcement Action Date: 09/22/1992
 Penalty Type: Not reported

Regulation Violated: 268 ALL
 Area of Violation: TSD-LAND BAN REQUIREMENTS
 Date Violation Determined: 03/31/1987
 Actual Date Achieved Compliance: 04/27/1988

Enforcement Action: WRITTEN INFORMAL
 Enforcement Action Date: 08/01/1991
 Penalty Type: Not reported

Regulation Violated: 270
 Area of Violation: TSD-OTHER REQUIREMENTS (OVERSIGHT)
 Date Violation Determined: 03/31/1987
 Actual Date Achieved Compliance: 04/27/1988

Enforcement Action: WRITTEN INFORMAL
 Enforcement Action Date: 10/27/1987
 Penalty Type: Not reported

Enforcement Action: WRITTEN INFORMAL
 Enforcement Action Date: 05/31/1990
 Penalty Type: Not reported

Enforcement Action: WRITTEN INFORMAL
 Enforcement Action Date: 06/03/2004
 Penalty Type: Not reported

Penalty Summary:

Penalty Description	Penalty Date	Penalty Amount	Lead Agency
Final Monetary Penalty	8/5/1994	11000	STATE
Proposed Monetary Penalty	8/5/1994	11000	STATE

Map ID
 Direction
 Distance
 Distance (ft.)
 Elevation Site

MAP FINDINGS

Database(s) EDR ID Number
 EPA ID Number

SHARPE ARMY DEPOT (Continued)

1000368504

There are 28 violation record(s) reported at this site:

<u>Evaluation</u>	<u>Area of Violation</u>	<u>Date of Compliance</u>
Compliance Evaluation Inspection	GENERATOR-GENERAL REQUIREMENTS	20040624
Compliance Evaluation Inspection	TSD-PART B APPLICATION	20040526
Compliance Evaluation Inspection	TSD-CONTAINERS REQUIREMENTS	20030211
Compliance Evaluation Inspection	GENERATOR-GENERAL REQUIREMENTS	20020327
Compliance Evaluation Inspection	GENERATOR-GENERAL REQUIREMENTS	20020717
Compliance Evaluation Inspection	GENERATOR-ALL REQUIREMENTS (OVERSIGHT)	19940823
	TSD-OTHER REQUIREMENTS (OVERSIGHT)	19940823
	TSD-CLOSURE/POST-CLOSURE REQUIREMENTS	19950419
	TSD-LAND BAN REQUIREMENTS	19940823
	GENERATOR-ALL REQUIREMENTS (OVERSIGHT)	19950419
	GENERATOR-ALL REQUIREMENTS (OVERSIGHT)	19950419
	TSD-OTHER REQUIREMENTS (OVERSIGHT)	19940823
	GENERATOR-ALL REQUIREMENTS (OVERSIGHT)	19950419
	GENERATOR-ALL REQUIREMENTS (OVERSIGHT)	19950419
Compliance Evaluation Inspection	TSD-OTHER REQUIREMENTS (OVERSIGHT)	19921019
	TSD-OTHER REQUIREMENTS (OVERSIGHT)	19921019
	TSD-OTHER REQUIREMENTS (OVERSIGHT)	19921019
Compliance Evaluation Inspection	TSD-OTHER REQUIREMENTS (OVERSIGHT)	19910925
Compliance Evaluation Inspection	TSD-OTHER REQUIREMENTS (OVERSIGHT)	19900802
Compliance Evaluation Inspection	TSD-LAND BAN REQUIREMENTS	19900108
	GENERATOR-LAND BAN REQUIREMENTS	19900108
	TSD-OTHER REQUIREMENTS (OVERSIGHT)	19900108
Compliance Evaluation Inspection	TSD-OTHER REQUIREMENTS (OVERSIGHT)	19900108
	GENERATOR-LAND BAN REQUIREMENTS	19900108
	TSD-LAND BAN REQUIREMENTS	19900108
Compliance Evaluation Inspection	TSD-OTHER REQUIREMENTS (OVERSIGHT)	19880427
Other Evaluation	TSD-LAND BAN REQUIREMENTS	19880427
	GENERATOR-LAND BAN REQUIREMENTS	19880427

CORRACTS:

EPA ID: CA8210020832
 EPA Region: 09
 Area Name: ENTIRE FACILITY
 Actual Date: 01/01/1993
 Action: CA210SF - CA Responsibility Referred To A Non-RCRA Federal Authority, Corrective Action at the facility or area referred to CERCLA
 NAICS Code(s): 92119 49311 49319 92811
 Other General Government Support
 General Warehousing and Storage
 Other Warehousing and Storage
 National Security

EPA ID: CA8210020832
 EPA Region: 09
 Area Name: ENTIRE FACILITY
 Actual Date: 02/01/1996
 Action: CA400 - Date For Remedy Selection (CM Imposed)
 NAICS Code(s): 92119 49311 49319 92811
 Other General Government Support
 General Warehousing and Storage
 Other Warehousing and Storage
 National Security

Map ID
Direction
Distance
Distance (ft.)
Elevation Site

MAP FINDINGS

Database(s) EDR ID Number
EPA ID Number

SHARPE ARMY DEPOT (Continued)

1000368504

EPA ID: CA8210020832
EPA Region: 09
Area Name: ENTIRE FACILITY
Actual Date: 02/17/1989
Action: CA100 - RFI Imposition
NAICS Code(s): 92119 49311 49319 92811
Other General Government Support
General Warehousing and Storage
Other Warehousing and Storage
National Security

EPA ID: CA8210020832
EPA Region: 09
Area Name: ENTIRE FACILITY
Actual Date: 02/17/1989
Action: CA600SR - Stabilization Measures Implemented, Primary measure is source removal and/or treatment
NAICS Code(s): 92119 49311 49319 92811
Other General Government Support
General Warehousing and Storage
Other Warehousing and Storage
National Security

EPA ID: CA8210020832
EPA Region: 09
Area Name: ENTIRE FACILITY
Actual Date: 04/04/1995
Action: CA075HI - CA Prioritization, Facility or area was assigned a high corrective action priority
NAICS Code(s): 92119 49311 49319 92811
Other General Government Support
General Warehousing and Storage
Other Warehousing and Storage
National Security

EPA ID: CA8210020832
EPA Region: 09
Area Name: ENTIRE FACILITY
Actual Date: 04/05/2004
Action: CA750YE - Migration of Contaminated Groundwater under Control, Yes, Migration of Contaminated Groundwater Under Control has been verified
NAICS Code(s): 92119 49311 49319 92811
Other General Government Support
General Warehousing and Storage
Other Warehousing and Storage
National Security

EPA ID: CA8210020832
EPA Region: 09
Area Name: ENTIRE FACILITY
Actual Date: 04/09/1998
Action: CA725NO - Current Human Exposures Under Control, Current human exposures are NOT under control
NAICS Code(s): 92119 49311 49319 92811
Other General Government Support
General Warehousing and Storage
Other Warehousing and Storage

Map ID
Direction
Distance
Distance (ft.)
Elevation Site

MAP FINDINGS

Database(s) EDR ID Number
EPA ID Number

SHARPE ARMY DEPOT (Continued)

1000368504

National Security

EPA ID: CA8210020832
EPA Region: 09
Area Name: ENTIRE FACILITY
Actual Date: 04/09/1998
Action: CA750NO - Migration of Contaminated Groundwater under Control, Unacceptable migration of contaminated groundwater is observed or expected
NAICS Code(s): 92119 49311 49319 92811
Other General Government Support
General Warehousing and Storage
Other Warehousing and Storage
National Security

EPA ID: CA8210020832
EPA Region: 09
Area Name: ENTIRE FACILITY
Actual Date: 04/09/1998
Action: CA225NR - Stabilization Measures Evaluation, This facility is, not amenable to stabilization activity at the, present time for reasons other than (1) it appears to be technically, infeasible or inappropriate (NF) or (2) there is a lack of technical, information (IN). Reasons for this conclusion may be the status of, closure at the facility, the degree of risk, timing considerations, the status of corrective action work at the facility, or other, administrative considerations
NAICS Code(s): 92119 49311 49319 92811
Other General Government Support
General Warehousing and Storage
Other Warehousing and Storage
National Security

EPA ID: CA8210020832
EPA Region: 09
Area Name: ENTIRE FACILITY
Actual Date: 07/25/2002
Action: CA725YE - Current Human Exposures Under Control, Yes, Current Human Exposures Under Control has been verified
NAICS Code(s): 92119 49311 49319 92811
Other General Government Support
General Warehousing and Storage
Other Warehousing and Storage
National Security

EPA ID: CA8210020832
EPA Region: 09
Area Name: ENTIRE FACILITY
Actual Date: 08/11/2000
Action: CA725IN - Current Human Exposures Under Control, More information is needed to make a determination
NAICS Code(s): 92119 49311 49319 92811
Other General Government Support
General Warehousing and Storage
Other Warehousing and Storage
National Security

MAP FINDINGS

Map ID
Direction
Distance
Distance (ft.)
Elevation Site

Database(s) EDR ID Number
EPA ID Number

SHARPE ARMY DEPOT (Continued)

1000368504

EPA ID: CA8210020832
EPA Region: 09
Area Name: ENTIRE FACILITY
Actual Date: 08/11/2000
Action: CA750NO - Migration of Contaminated Groundwater under Control,
Unacceptable migration of contaminated groundwater is observed or
expected
NAICS Code(s): 92119 49311 49319 92811
Other General Government Support
General Warehousing and Storage
Other Warehousing and Storage
National Security

ROD:

Full-text of USEPA Record of Decision(s) is available from EDR.

HIST UST:

Region: STATE
Facility ID: 00000037709
Tank Num: 001
Container Num: CT-1
Year Installed: 1969
Tank Capacity: 00000550
Facility Type: Gas Station
Other Type: Not reported
Total Tanks: 0017
Tank Used for: PRODUCT
Type of Fuel: UNLEADED
Tank Construction: 1/4 inches
Leak Detection: Stock Inventor
Contact Name: Not reported
Telephone: 2099822641
Owner Name: SHARPE ARMY DEPOT
Owner Address: ROTH ROAD
Owner City,St,Zip: LATHROP, CA 95331

Region: STATE
Facility ID: 00000037709
Tank Num: 002
Container Num: 657-2
Year Installed: Not reported
Tank Capacity: 00001000
Facility Type: Gas Station
Other Type: Not reported
Total Tanks: 0017
Tank Used for: PRODUCT
Type of Fuel: 06
Tank Construction: Not reported
Leak Detection: Stock Inventor
Contact Name: Not reported
Telephone: 2099822641
Owner Name: SHARPE ARMY DEPOT
Owner Address: ROTH ROAD
Owner City,St,Zip: LATHROP, CA 95331

Region: STATE

Map ID
Direction
Distance
Distance (ft.)
Elevation Site

MAP FINDINGS

Database(s) EDR ID Number
EPA ID Number

SHARPE ARMY DEPOT (Continued)

1000368504

Facility ID: 00000037709
Tank Num: 003
Container Num: 657-1
Year Installed: Not reported
Tank Capacity: 00001000
Facility Type: Gas Station
Other Type: Not reported
Total Tanks: 0017
Tank Used for: PRODUCT
Type of Fuel: 06
Tank Construction: Not reported
Leak Detection: Stock Inventor
Contact Name: Not reported
Telephone: 2099822641
Owner Name: SHARPE ARMY DEPOT
Owner Address: ROTH ROAD
Owner City,St,Zip: LATHROP, CA 95331

Region: STATE
Facility ID: 00000037709
Tank Num: 004
Container Num: 649-4
Year Installed: 1953
Tank Capacity: 00001000
Facility Type: Gas Station
Other Type: Not reported
Total Tanks: 0017
Tank Used for: WASTE
Type of Fuel: WASTE OIL
Tank Construction: Not reported
Leak Detection: Stock Inventor
Contact Name: Not reported
Telephone: 2099822641
Owner Name: SHARPE ARMY DEPOT
Owner Address: ROTH ROAD
Owner City,St,Zip: LATHROP, CA 95331

Region: STATE
Facility ID: 00000037709
Tank Num: 005
Container Num: 649-3
Year Installed: 1953
Tank Capacity: 00001000
Facility Type: Gas Station
Other Type: Not reported
Total Tanks: 0017
Tank Used for: WASTE
Type of Fuel: WASTE OIL
Tank Construction: Not reported
Leak Detection: Stock Inventor
Contact Name: Not reported
Telephone: 2099822641
Owner Name: SHARPE ARMY DEPOT
Owner Address: ROTH ROAD
Owner City,St,Zip: LATHROP, CA 95331

Region: STATE

Map ID
Direction
Distance
Distance (ft.)
Elevation Site

MAP FINDINGS

Database(s) EDR ID Number
EPA ID Number

SHARPE ARMY DEPOT (Continued)

1000368504

Facility ID: 00000037709
Tank Num: 006
Container Num: 649-2
Year Installed: 1953
Tank Capacity: 00001000
Facility Type: Gas Station
Other Type: Not reported
Total Tanks: 0017
Tank Used for: WASTE
Type of Fuel: WASTE OIL
Tank Construction: Not reported
Leak Detection: Stock Inventor
Contact Name: Not reported
Telephone: 2099822641
Owner Name: SHARPE ARMY DEPOT
Owner Address: ROTH ROAD
Owner City,St,Zip: LATHROP, CA 95331

Region: STATE
Facility ID: 00000037709
Tank Num: 007
Container Num: 649-1
Year Installed: 1953
Tank Capacity: 00001000
Facility Type: Gas Station
Other Type: Not reported
Total Tanks: 0017
Tank Used for: WASTE
Type of Fuel: WASTE OIL
Tank Construction: Not reported
Leak Detection: Stock Inventor
Contact Name: Not reported
Telephone: 2099822641
Owner Name: SHARPE ARMY DEPOT
Owner Address: ROTH ROAD
Owner City,St,Zip: LATHROP, CA 95331

Region: STATE
Facility ID: 00000037709
Tank Num: 008
Container Num: 377
Year Installed: 1969
Tank Capacity: 00012000
Facility Type: Gas Station
Other Type: Not reported
Total Tanks: 0017
Tank Used for: PRODUCT
Type of Fuel: DIESEL
Tank Construction: 7/16 inches
Leak Detection: Stock Inventor
Contact Name: Not reported
Telephone: 2099822641
Owner Name: SHARPE ARMY DEPOT
Owner Address: ROTH ROAD
Owner City,St,Zip: LATHROP, CA 95331

Region: STATE

Map ID
Direction
Distance
Distance (ft.)
Elevation Site

MAP FINDINGS

Database(s) EDR ID Number
EPA ID Number

SHARPE ARMY DEPOT (Continued)

1000368504

Facility ID: 00000037709
Tank Num: 009
Container Num: 376
Year Installed: 1969
Tank Capacity: 00012000
Facility Type: Gas Station
Other Type: Not reported
Total Tanks: 0017
Tank Used for: PRODUCT
Type of Fuel: UNLEADED
Tank Construction: 7/16 inches
Leak Detection: Stock Inventor
Contact Name: Not reported
Telephone: 2099822641
Owner Name: SHARPE ARMY DEPOT
Owner Address: ROTH ROAD
Owner City,St,Zip: LATHROP, CA 95331

Region: STATE
Facility ID: 00000037709
Tank Num: 010
Container Num: 375
Year Installed: 1969
Tank Capacity: 00012000
Facility Type: Gas Station
Other Type: Not reported
Total Tanks: 0017
Tank Used for: PRODUCT
Type of Fuel: DIESEL
Tank Construction: 7/16 inches
Leak Detection: Stock Inventor
Contact Name: Not reported
Telephone: 2099822641
Owner Name: SHARPE ARMY DEPOT
Owner Address: ROTH ROAD
Owner City,St,Zip: LATHROP, CA 95331

Region: STATE
Facility ID: 00000037709
Tank Num: 011
Container Num: 374
Year Installed: 1969
Tank Capacity: 00020000
Facility Type: Gas Station
Other Type: Not reported
Total Tanks: 0017
Tank Used for: PRODUCT
Type of Fuel: UNLEADED
Tank Construction: 7/16 inches
Leak Detection: Stock Inventor
Contact Name: Not reported
Telephone: 2099822641
Owner Name: SHARPE ARMY DEPOT
Owner Address: ROTH ROAD
Owner City,St,Zip: LATHROP, CA 95331

Region: STATE

Map ID
Direction
Distance
Distance (ft.)
Elevation Site

MAP FINDINGS

Database(s) EDR ID Number
EPA ID Number

SHARPE ARMY DEPOT (Continued)

1000368504

Facility ID: 00000037709
Tank Num: 012
Container Num: 373
Year Installed: 1969
Tank Capacity: 00020000
Facility Type: Gas Station
Other Type: Not reported
Total Tanks: 0017
Tank Used for: PRODUCT
Type of Fuel: UNLEADED
Tank Construction: 7/16 inches
Leak Detection: Stock Inventor
Contact Name: Not reported
Telephone: 2099822641
Owner Name: SHARPE ARMY DEPOT
Owner Address: ROTH ROAD
Owner City,St,Zip: LATHROP, CA 95331

Region: STATE
Facility ID: 00000037709
Tank Num: 013
Container Num: 372
Year Installed: 1969
Tank Capacity: 00020000
Facility Type: Gas Station
Other Type: Not reported
Total Tanks: 0017
Tank Used for: PRODUCT
Type of Fuel: UNLEADED
Tank Construction: 7/16 gauge
Leak Detection: Stock Inventor
Contact Name: Not reported
Telephone: 2099822641
Owner Name: SHARPE ARMY DEPOT
Owner Address: ROTH ROAD
Owner City,St,Zip: LATHROP, CA 95331

Region: STATE
Facility ID: 00000037709
Tank Num: 014
Container Num: 371
Year Installed: 1969
Tank Capacity: 00020000
Facility Type: Gas Station
Other Type: Not reported
Total Tanks: 0017
Tank Used for: PRODUCT
Type of Fuel: UNLEADED
Tank Construction: 7/16 inches
Leak Detection: Stock Inventor
Contact Name: Not reported
Telephone: 2099822641
Owner Name: SHARPE ARMY DEPOT
Owner Address: ROTH ROAD
Owner City,St,Zip: LATHROP, CA 95331

Region: STATE

Map ID
Direction
Distance
Distance (ft.)
Elevation Site

MAP FINDINGS

Database(s) EDR ID Number
EPA ID Number

SHARPE ARMY DEPOT (Continued)

1000368504

Facility ID: 00000037709
Tank Num: 015
Container Num: 349
Year Installed: 1950
Tank Capacity: 00010000
Facility Type: Gas Station
Other Type: Not reported
Total Tanks: 0017
Tank Used for: WASTE
Type of Fuel: WASTE OIL
Tank Construction: Not reported
Leak Detection: Stock Inventor, Pressure Test
Contact Name: Not reported
Telephone: 2099822641
Owner Name: SHARPE ARMY DEPOT
Owner Address: ROTH ROAD
Owner City,St,Zip: LATHROP, CA 95331

Region: STATE
Facility ID: 00000037709
Tank Num: 016
Container Num: 348
Year Installed: Not reported
Tank Capacity: 00010000
Facility Type: Gas Station
Other Type: Not reported
Total Tanks: 0017
Tank Used for: WASTE
Type of Fuel: WASTE OIL
Tank Construction: Not reported
Leak Detection: Stock Inventor, Pressure Test
Contact Name: Not reported
Telephone: 2099822641
Owner Name: SHARPE ARMY DEPOT
Owner Address: ROTH ROAD
Owner City,St,Zip: LATHROP, CA 95331

Region: STATE
Facility ID: 00000037709
Tank Num: 017
Container Num: 199
Year Installed: Not reported
Tank Capacity: 00000500
Facility Type: Gas Station
Other Type: Not reported
Total Tanks: 0017
Tank Used for: WASTE
Type of Fuel: WASTE OIL
Tank Construction: Not reported
Leak Detection: Visual
Contact Name: Not reported
Telephone: 2099822641
Owner Name: SHARPE ARMY DEPOT
Owner Address: ROTH ROAD
Owner City,St,Zip: LATHROP, CA 95331

Map ID
Direction
Distance
Distance (ft.)
Elevation Site

MAP FINDINGS

Database(s) EDR ID Number
EPA ID Number

SHARPE ARMY DEPOT (Continued)

1000368504

US ENG CONTROLS:

EPA ID: CA8210020832
Site ID: 0902792
Name: SHARPE ARMY DEPOT
Address: 700 EAST ROTH RD
LATHROP, CA 95330

EPA Region: 09
County: SAN JOAQUIN
Event Code: Not reported
Actual Date: Not reported

Action ID: 002
Action Name: FF RA
Action Completion date: 09/10/1999
Planned Complet. date: 09/30/1999
Operable Unit: 02
Contaminated Media : Soil
Engineering Control: Excavation

Action ID: 003
Action Name: FF RA
Action Completion date: 04/10/2001
Planned Complet. date: 03/15/2001
Operable Unit: 02
Contaminated Media : Other
Engineering Control: No Further Action

Action ID: 003
Action Name: FF RA
Action Completion date: 04/10/2001
Planned Complet. date: 03/15/2001
Operable Unit: 02
Contaminated Media : Soil
Engineering Control: Carbon Adsorption

Action ID: 003
Action Name: FF RA
Action Completion date: 04/10/2001
Planned Complet. date: 03/15/2001
Operable Unit: 02
Contaminated Media : Soil
Engineering Control: Disposal

Action ID: 003
Action Name: FF RA
Action Completion date: 04/10/2001
Planned Complet. date: 03/15/2001
Operable Unit: 02
Contaminated Media : Soil
Engineering Control: Excavation

Action ID: 003
Action Name: FF RA
Action Completion date: 04/10/2001
Planned Complet. date: 03/15/2001
Operable Unit: 02
Contaminated Media : Soil

Map ID
Direction
Distance
Distance (ft.)
Elevation Site

MAP FINDINGS

Database(s) EDR ID Number
EPA ID Number

SHARPE ARMY DEPOT (Continued)

1000368504

Engineering Control: Monitoring

Action ID: 003
Action Name: FF RA
Action Completion date: 04/10/2001
Planned Complet. date: 03/15/2001
Operable Unit: 02
Contaminated Media : Soil
Engineering Control: Soil Vapor Extraction (SVE)

Action ID: 004
Action Name: FF RA
Action Completion date: 07/02/2002
Planned Complet. date: 10/16/2002
Operable Unit: 02
Contaminated Media : Other
Engineering Control: No Further Action

Action ID: 004
Action Name: FF RA
Action Completion date: 07/02/2002
Planned Complet. date: 10/16/2002
Operable Unit: 02
Contaminated Media : Soil
Engineering Control: Carbon Adsorption

Action ID: 004
Action Name: FF RA
Action Completion date: 07/02/2002
Planned Complet. date: 10/16/2002
Operable Unit: 02
Contaminated Media : Soil
Engineering Control: Disposal

Action ID: 004
Action Name: FF RA
Action Completion date: 07/02/2002
Planned Complet. date: 10/16/2002
Operable Unit: 02
Contaminated Media : Soil
Engineering Control: Excavation

Action ID: 004
Action Name: FF RA
Action Completion date: 07/02/2002
Planned Complet. date: 10/16/2002
Operable Unit: 02
Contaminated Media : Soil
Engineering Control: Monitoring

Action ID: 004
Action Name: FF RA
Action Completion date: 07/02/2002
Planned Complet. date: 10/16/2002
Operable Unit: 02
Contaminated Media : Soil
Engineering Control: Soil Vapor Extraction (SVE)

Map ID
Direction
Distance
Distance (ft.)
Elevation Site

MAP FINDINGS

Database(s) EDR ID Number
EPA ID Number

SHARPE ARMY DEPOT (Continued)

1000368504

Action ID: 001
Action Name: RECORD OF DECISION
Action Completion date: 01/25/1993
Planned Complet. date: 03/31/1993
Operable Unit: 01
Contaminated Media : Groundwater
Engineering Control: Air Stripping

Action ID: 001
Action Name: RECORD OF DECISION
Action Completion date: 01/25/1993
Planned Complet. date: 03/31/1993
Operable Unit: 01
Contaminated Media : Groundwater
Engineering Control: Carbon Adsorption

Action ID: 001
Action Name: RECORD OF DECISION
Action Completion date: 01/25/1993
Planned Complet. date: 03/31/1993
Operable Unit: 01
Contaminated Media : Groundwater
Engineering Control: Discharge

Action ID: 001
Action Name: RECORD OF DECISION
Action Completion date: 01/25/1993
Planned Complet. date: 03/31/1993
Operable Unit: 01
Contaminated Media : Groundwater
Engineering Control: Extraction

Action ID: 001
Action Name: RECORD OF DECISION
Action Completion date: 01/25/1993
Planned Complet. date: 03/31/1993
Operable Unit: 01
Contaminated Media : Groundwater
Engineering Control: Monitoring

Action ID: 001
Action Name: RECORD OF DECISION
Action Completion date: 01/25/1993
Planned Complet. date: 03/31/1993
Operable Unit: 01
Contaminated Media : Groundwater
Engineering Control: Pump And Treat

Action ID: 002
Action Name: RECORD OF DECISION
Action Completion date: 03/05/1996
Planned Complet. date: 03/31/1996
Operable Unit: 02
Contaminated Media : Other
Engineering Control: No Further Action

Action ID: 002

Map ID
Direction
Distance
Distance (ft.)
Elevation Site

MAP FINDINGS

Database(s) EDR ID Number
EPA ID Number

SHARPE ARMY DEPOT (Continued)

1000368504

Action Name: RECORD OF DECISION
Action Completion date: 03/05/1996
Planned Complet. date: 03/31/1996
Operable Unit: 02
Contaminated Media : Soil
Engineering Control: Carbon Adsorption

Action ID: 002
Action Name: RECORD OF DECISION
Action Completion date: 03/05/1996
Planned Complet. date: 03/31/1996
Operable Unit: 02
Contaminated Media : Soil
Engineering Control: Disposal

Action ID: 002
Action Name: RECORD OF DECISION
Action Completion date: 03/05/1996
Planned Complet. date: 03/31/1996
Operable Unit: 02
Contaminated Media : Soil
Engineering Control: Excavation

Action ID: 002
Action Name: RECORD OF DECISION
Action Completion date: 03/05/1996
Planned Complet. date: 03/31/1996
Operable Unit: 02
Contaminated Media : Soil
Engineering Control: Monitoring

Action ID: 002
Action Name: RECORD OF DECISION
Action Completion date: 03/05/1996
Planned Complet. date: 03/31/1996
Operable Unit: 02
Contaminated Media : Soil
Engineering Control: Soil Vapor Extraction (SVE)

US INST CONTROL:

EPA ID: CA8210020832
Site ID: 0902792
Name: SHARPE ARMY DEPOT
Action Name: FF RA
Address: 700 EAST ROTH RD
LATHROP, CA 95330
EPA Region: 09
County: SAN JOAQUIN
Event Code: Not reported
Inst. Control: Access Restriction, Fencing
Actual Date: Not reported
Planned Complet. Date: 03/15/2001
Complet. Date: 04/10/2001
Operable Unit: 02
Contaminated Media : Other

Map ID
Direction
Distance
Distance (ft.)
Elevation Site

MAP FINDINGS

Database(s) EDR ID Number
EPA ID Number

SHARPE ARMY DEPOT (Continued)

1000368504

EPA ID: CA8210020832
Site ID: 0902792
Name: SHARPE ARMY DEPOT
Action Name: FF RA
Address: 700 EAST ROTH RD
LATHROP, CA 95330
EPA Region: 09
County: SAN JOAQUIN
Event Code: Not reported
Inst. Control: Access Restriction, Fencing
Actual Date: Not reported
Planned Complet. Date: 03/15/2001
Complet. Date: 04/10/2001
Operable Unit: 02
Contaminated Media : Soil

EPA ID: CA8210020832
Site ID: 0902792
Name: SHARPE ARMY DEPOT
Action Name: FF RA
Address: 700 EAST ROTH RD
LATHROP, CA 95330
EPA Region: 09
County: SAN JOAQUIN
Event Code: Not reported
Inst. Control: Access Restriction, Fencing
Actual Date: Not reported
Planned Complet. Date: 10/16/2002
Complet. Date: 07/02/2002
Operable Unit: 02
Contaminated Media : Other

EPA ID: CA8210020832
Site ID: 0902792
Name: SHARPE ARMY DEPOT
Action Name: FF RA
Address: 700 EAST ROTH RD
LATHROP, CA 95330
EPA Region: 09
County: SAN JOAQUIN
Event Code: Not reported
Inst. Control: Access Restriction, Fencing
Actual Date: Not reported
Planned Complet. Date: 10/16/2002
Complet. Date: 07/02/2002
Operable Unit: 02
Contaminated Media : Soil

EPA ID: CA8210020832
Site ID: 0902792
Name: SHARPE ARMY DEPOT
Action Name: RECORD OF DECISION
Address: 700 EAST ROTH RD
LATHROP, CA 95330
EPA Region: 09
County: SAN JOAQUIN
Event Code: Not reported

Map ID
Direction
Distance
Distance (ft.)
Elevation Site

MAP FINDINGS

Database(s) EDR ID Number
EPA ID Number

SHARPE ARMY DEPOT (Continued)

1000368504

Inst. Control: Access Restriction, Fencing
Actual Date: Not reported
Planned Complet. Date: 03/31/1996
Complet. Date: 03/05/1996
Operable Unit: 02
Contaminated Media : Other

EPA ID: CA8210020832
Site ID: 0902792
Name: SHARPE ARMY DEPOT
Action Name: RECORD OF DECISION
Address: 700 EAST ROTH RD
LATHROP, CA 95330

EPA Region: 09
County: SAN JOAQUIN
Event Code: Not reported
Inst. Control: Access Restriction, Fencing
Actual Date: Not reported
Planned Complet. Date: 03/31/1996
Complet. Date: 03/05/1996
Operable Unit: 02
Contaminated Media : Soil

NY MANIFEST:

Document ID: NYB5657526
Manifest Status: Completed after the designated time period for a TSDf to get a copy to the DEC
Trans1 State ID: Not reported
Trans2 State ID: 300058
Generator Ship Date: 921016
Trans1 Recv Date: 921016
Trans2 Recv Date: Not reported
TSD Site Recv Date: 921105
Part A Recv Date: Not reported
Part B Recv Date: 921116
Generator EPA ID: CA8210020832
Trans1 EPA ID: OHD009865825
Trans2 EPA ID: Not reported
TSDf ID: NYD048148175
Waste Code: D009 - MERCURY 0.2 MG/L TCLP
Quantity: 00006
Units: P - Pounds
Number of Containers: 001
Container Type: DM - Metal drums, barrels
Handling Method: R Material recovery of more than 75 percent of the total material.
Specific Gravity: 100
Year: 92
Manifest Tracking Num: Not reported
Import Ind: Not reported
Export Ind: Not reported
Discr Quantity Ind: Not reported
Discr Type Ind: Not reported
Discr Residue Ind: Not reported
Discr Partial Reject Ind: Not reported
Discr Full Reject Ind: Not reported
Manifest Ref Num: Not reported
Alt Fac RCRA Id: Not reported
Alt Fac Sign Date: Not reported

Map ID
Direction
Distance
Distance (ft.)
Elevation Site

MAP FINDINGS

Database(s) EDR ID Number
EPA ID Number

SHARPE ARMY DEPOT (Continued)

1000368504

Mgmt Method Type Code: Not reported
EPA ID: CA8210020832
Facility Name: UNITED STATES MILITARY-SHARPE ARMY DEPOT
Facility Address: DPDO STOCKTON BLDG 1002 ROUGH
Facility City: & READY ISLAND-STOCKTON
Facility Address 2: Not reported
Country: USA
County: Not reported
Mailing Name: UNITED STATES MILITARY-SHARPE ARMY DEPOT
Mailing Contact: UNITED STATES MILITARY-SHARPE ARMY DEPOT
Mailing Address: DPDO DTOCKTON BLDG #1002-ROUGH
Mailing Address 2: Not reported
Mailing City: & READY ISLAND-STOCKTON
Mailing State: CA
Mailing Zip: Not reported
Mailing Zip4: Not reported
Mailing Country: USA
Mailing Phone: 209-944-0291

Document ID: NYB2882898
Manifest Status: Completed copy
Trans1 State ID: TWOH047
Trans2 State ID: Not reported
Generator Ship Date: 930616
Trans1 Recv Date: 930616
Trans2 Recv Date: Not reported
TSD Site Recv Date: 930623
Part A Recv Date: Not reported
Part B Recv Date: 930702
Generator EPA ID: CA8210020832
Trans1 EPA ID: OHD009865825
Trans2 EPA ID: Not reported
TSD ID: NYD048148175
Waste Code: D009 - MERCURY 0.2 MG/L TCLP
Quantity: 02995
Units: P - Pounds
Number of Containers: 005
Container Type: DM - Metal drums, barrels
Handling Method: R Material recovery of more than 75 percent of the total material.
Specific Gravity: 100
Year: 93
Manifest Tracking Num: Not reported
Import Ind: Not reported
Export Ind: Not reported
Discr Quantity Ind: Not reported
Discr Type Ind: Not reported
Discr Residue Ind: Not reported
Discr Partial Reject Ind: Not reported
Discr Full Reject Ind: Not reported
Manifest Ref Num: Not reported
Alt Fac RCRA Id: Not reported
Alt Fac Sign Date: Not reported
Mgmt Method Type Code: Not reported
EPA ID: CA8210020832
Facility Name: UNITED STATES MILITARY-SHARPE ARMY DEPOT
Facility Address: DPDO STOCKTON BLDG 1002 ROUGH
Facility City: & READY ISLAND-STOCKTON

Map ID
Direction
Distance
Distance (ft.)
Elevation Site

MAP FINDINGS

Database(s) EDR ID Number
EPA ID Number

SHARPE ARMY DEPOT (Continued)

1000368504

Facility Address 2: Not reported
Country: USA
County: Not reported
Mailing Name: UNITED STATES MILITARY-SHARPE ARMY DEPOT
Mailing Contact: UNITED STATES MILITARY-SHARPE ARMY DEPOT
Mailing Address: DPDO DTOCKTON BLDG #1002-ROUGH
Mailing Address 2: Not reported
Mailing City: & READY ISLAND-STOCKTON
Mailing State: CA
Mailing Zip: Not reported
Mailing Zip4: Not reported
Mailing Country: USA
Mailing Phone: 209-944-0291

Document ID: NYB2882862
Manifest Status: Completed after the designated time period for a TSDf to get a copy to the DEC
Trans1 State ID: 401232
Trans2 State ID: 421493
Generator Ship Date: 931110
Trans1 Recv Date: 931111
Trans2 Recv Date: Not reported
TSD Site Recv Date: 931201
Part A Recv Date: Not reported
Part B Recv Date: 931221
Generator EPA ID: CA8210020832
Trans1 EPA ID: OHD009865825
Trans2 EPA ID: Not reported
TSDf ID: NYD048148175
Waste Code: D009 - MERCURY 0.2 MG/L TCLP
Quantity: 01347
Units: P - Pounds
Number of Containers: 003
Container Type: DM - Metal drums, barrels
Handling Method: R Material recovery of more than 75 percent of the total material.
Specific Gravity: 100
Year: 93
Manifest Tracking Num: Not reported
Import Ind: Not reported
Export Ind: Not reported
Discr Quantity Ind: Not reported
Discr Type Ind: Not reported
Discr Residue Ind: Not reported
Discr Partial Reject Ind: Not reported
Discr Full Reject Ind: Not reported
Manifest Ref Num: Not reported
Alt Fac RCRA Id: Not reported
Alt Fac Sign Date: Not reported
Mgmt Method Type Code: Not reported
EPA ID: CA8210020832
Facility Name: UNITED STATES MILITARY-SHARPE ARMY DEPOT
Facility Address: DPDO STOCKTON BLDG 1002 ROUGH
Facility City: & READY ISLAND-STOCKTON
Facility Address 2: Not reported
Country: USA
County: Not reported
Mailing Name: UNITED STATES MILITARY-SHARPE ARMY DEPOT
Mailing Contact: UNITED STATES MILITARY-SHARPE ARMY DEPOT

Map ID
Direction
Distance
Distance (ft.)
Elevation Site

MAP FINDINGS

Database(s) EDR ID Number
EPA ID Number

SHARPE ARMY DEPOT (Continued)

1000368504

Mailing Address: DPDO DTOCKTON BLDG #1002-ROUGH
Mailing Address 2: Not reported
Mailing City: & READY ISLAND-STOCKTON
Mailing State: CA
Mailing Zip: Not reported
Mailing Zip4: Not reported
Mailing Country: USA
Mailing Phone: 209-944-0291

Document ID: NYA1236213
Manifest Status: Completed after the designated time period for a TSDf to get a copy to the DEC
Trans1 State ID: Not reported
Trans2 State ID: Not reported
Generator Ship Date: 850221
Trans1 Recv Date: 850221
Trans2 Recv Date: 850222
TSD Site Recv Date: 850325
Part A Recv Date: 850404
Part B Recv Date: 850329
Generator EPA ID: CA8210020832
Trans1 EPA ID: GAD042097261
Trans2 EPA ID: GAD042097261
TSDf ID: NYD000632372
Waste Code: D003 - NON-LISTED REACTIVE WASTES
Quantity: 00310
Units: P - Pounds
Number of Containers: 002
Container Type: DM - Metal drums, barrels
Handling Method: T Chemical, physical, or biological treatment.
Specific Gravity: 100
Year: 85
Manifest Tracking Num: Not reported
Import Ind: Not reported
Export Ind: Not reported
Discr Quantity Ind: Not reported
Discr Type Ind: Not reported
Discr Residue Ind: Not reported
Discr Partial Reject Ind: Not reported
Discr Full Reject Ind: Not reported
Manifest Ref Num: Not reported
Alt Fac RCRA Id: Not reported
Alt Fac Sign Date: Not reported
Mgmt Method Type Code: Not reported
EPA ID: CA8210020832
Facility Name: UNITED STATES MILITARY-SHARPE ARMY DEPOT
Facility Address: DPDO STOCKTON BLDG 1002 ROUGH
Facility City: & READY ISLAND-STOCKTON
Facility Address 2: Not reported
Country: USA
County: Not reported
Mailing Name: UNITED STATES MILITARY-SHARPE ARMY DEPOT
Mailing Contact: UNITED STATES MILITARY-SHARPE ARMY DEPOT
Mailing Address: DPDO DTOCKTON BLDG #1002-ROUGH
Mailing Address 2: Not reported
Mailing City: & READY ISLAND-STOCKTON
Mailing State: CA
Mailing Zip: Not reported

Map ID
Direction
Distance
Distance (ft.)
Elevation

MAP FINDINGS

SHARPE ARMY DEPOT (Continued)

Database(s) EDR ID Number
EPA ID Number

1000368504

Mailing Zip4: Not reported
Mailing Country: USA
Mailing Phone: 209-944-0291

1
West
1/4-1/2
2069 ft.

MONIERLIFE TILE
342 ROTH ROAD
LATHROP, CA

SLIC S106486884
N/A

Relative:
Lower

SLIC:

Region: STATE
Global Id: SLT5SOO43598
Assigned Name: SLICSITE
Lead Agency Contact: aaa
Lead Agency: CENTRAL VALLEY RWQCB (REGION 5S)
Lead Agency Case Number: SLT5SOO4
Responsible Party: Not reported
Recent Dtw: Not reported
Substance Released: CR, MET
Facility Status: Not reported

Actual:
22 ft.

2
West
1/2-1
5032 ft.

XTRA LEASE
755 E ROTH RD
FRENCH CAMP, CA 95231

HAZNET S100190065
ENVIROSTOR N/A

Relative:
Lower

HAZNET:

Gepaid: CAL000188420
Contact: JACK MURPHY-OPS MGR
Telephone: 2099830600
Facility Addr2: Not reported
Mailing Name: Not reported
Mailing Address: 355 E RINCON ST STE 205
Mailing City,St,Zip: CORONA, CA 928790000
Gen County: San Joaquin
TSD EPA ID: CAD053044053
TSD County: San Joaquin
Waste Category: Hydrocarbon solvents (benzene, hexane, Stoddard, etc.)
Disposal Method: Transfer Station
Tons: 0.04
Facility County: San Joaquin

Actual:
22 ft.

Gepaid: CAL000188420
Contact: JACK MURPHY-OPS MGR
Telephone: 2099830600
Facility Addr2: Not reported
Mailing Name: Not reported
Mailing Address: 355 E RINCON ST STE 205
Mailing City,St,Zip: CORONA, CA 928790000
Gen County: San Joaquin
TSD EPA ID: CAT000613968
TSD County: San Joaquin
Waste Category: Aqueous solution with less than 10% total organic residues
Disposal Method: Transfer Station
Tons: 0.13
Facility County: San Joaquin

Map ID
Direction
Distance
Distance (ft.)
Elevation Site

MAP FINDINGS

Database(s) EDR ID Number
EPA ID Number

XTRA LEASE (Continued)

S100190065

Gepaid: CAL000188420
Contact: JACK MURPHY-OPS MGR
Telephone: 2099830600
Facility Addr2: Not reported
Mailing Name: Not reported
Mailing Address: 355 E RINCON ST STE 205
Mailing City,St,Zip: CORONA, CA 928790000
Gen County: San Joaquin
TSD EPA ID: CAT000613968
TSD County: Stanislaus
Waste Category: Aqueous solution with less than 10% total organic residues
Disposal Method: Transfer Station
Tons: 0.15
Facility County: Not reported

ENVIROSTOR:

Site Type: Historical
Site Type Detailed: * Historical
Acres: Not reported
NPL: NO
Regulatory Agencies: NONE SPECIFIED
Lead Agency: NONE SPECIFIED
Program Manager: Not reported
Supervisor: Referred - Not Assigned
Division Branch: Central California
Facility ID: 39200017
Site Code: Not reported
Assembly: 17
Senate: 05
Special Program: Not reported
Status: Refer: RWQCB
Status Date: 1982-11-15 00:00:00
Restricted Use: NO
Funding: Not reported
Latitude: 37.8558333333333
Longitude: -121.273055555556
Alias Name: 39200017
Alias Type: Envirostor ID Number
APN: NONE SPECIFIED
APN Description: Not reported
Comments: FACILITY IDENTIFIED FROM RWQCB.
Completed Area Name: PROJECT WIDE
Completed Sub Area Name: Not reported
Completed Document Type: Discovery
Completed Date: 1982-07-17 00:00:00
Confirmed: NONE SPECIFIED
Confirmed Description: Not reported
Future Area Name: Not reported
Future Sub Area Name: Not reported
Future Document Type: Not reported
Future Due Date: Not reported
Media Affected: NONE SPECIFIED
Media Affected Desc: Not reported
Management Required: NONE SPECIFIED
Management Required Desc: Not reported
Potential: NONE SPECIFIED
Potential Description: Not reported

Map ID
 Direction
 Distance
 Distance (ft.)
 Elevation Site

MAP FINDINGS

Database(s) EDR ID Number
 EPA ID Number

XTRA LEASE (Continued)

S100190065

Schedule Area Name: Not reported
 Schedule Sub Area Name: Not reported
 Schedule Document Type: Not reported
 Schedule Due Date: Not reported
 Schedule Revised Date: Not reported
 PastUse: NONE SPECIFIED

**A3
 West
 1/2-1
 5222 ft.**

**H & M TRANSPORT INC
 707 E ROTH RD
 LATHROP, CA 95330**

**ENVIROSTOR S101482134
 N/A**

Site 1 of 2 in cluster A

**Relative:
 Lower**

ENVIROSTOR:

**Actual:
 22 ft.**

Site Type: Historical
 Site Type Detailed: * Historical
 Acres: Not reported
 NPL: NO
 Regulatory Agencies: NONE SPECIFIED
 Lead Agency: NONE SPECIFIED
 Program Manager: Not reported
 Supervisor: Referred - Not Assigned
 Division Branch: Central California
 Facility ID: 39420006
 Site Code: Not reported
 Assembly: Not reported
 Senate: Not reported
 Special Program: Not reported
 Status: Refer: Other Agency
 Status Date: 1995-05-15 00:00:00
 Restricted Use: NO
 Funding: Not reported
 Latitude: 0
 Longitude: 0
 Alias Name: 39420006
 Alias Type: Envirostor ID Number
 APN: NONE SPECIFIED
 APN Description: Not reported
 Comments: Site screening done. No cleanup documented. Pond is malodorous with dark oil-like ring. No vegetation near border. Facility identified from County Health list.
 Completed Area Name: PROJECT WIDE
 Completed Sub Area Name: Not reported
 Completed Document Type: Discovery
 Completed Date: 1982-05-11 00:00:00
 Completed Area Name: PROJECT WIDE
 Completed Sub Area Name: Not reported
 Completed Document Type: Site Screening
 Completed Date: 1987-02-18 00:00:00
 Confirmed: NONE SPECIFIED
 Confirmed Description: Not reported
 Future Area Name: Not reported
 Future Sub Area Name: Not reported
 Future Document Type: Not reported
 Future Due Date: Not reported
 Media Affected: NONE SPECIFIED
 Media Affected Desc: Not reported
 Management Required: NONE SPECIFIED

Map ID
Direction
Distance
Distance (ft.)
Elevation Site

MAP FINDINGS

Database(s) EDR ID Number
EPA ID Number

H & M TRANSPORT INC (Continued)

S101482134

Management Required Desc: Not reported
Potential: 10193
Potential Description: * UNSPECIFIED ACID SOLUTION
Schedule Area Name: Not reported
Schedule Sub Area Name: Not reported
Schedule Document Type: Not reported
Schedule Due Date: Not reported
Schedule Revised Date: Not reported
PastUse: NONE SPECIFIED

A4 **LATHROP QUINONES ARMED FORCES RESERVE CENTER (AFRC**
West **400 EAST ROTH ROAD**
1/2-1 **LATHROP, CA 95330**

ENVIROSTOR **S107736597**
N/A

5273 ft.

Site 2 of 2 in cluster A

Relative:
Lower

ENVIROSTOR:

Actual:
22 ft.

Site Type: Military Evaluation
Site Type Detailed: Open Base
Acres: 4
NPL: NO
Regulatory Agencies: SMBRP
Lead Agency: NONE SPECIFIED
Program Manager: Not reported
Supervisor: Charles Ridenour
Division Branch: OMF - No (Sacramento)
Facility ID: 71000048
Site Code: 101044
Assembly: 17
Senate: 14
Special Program: Not reported
Status: No Further Action
Status Date: 2001-12-19 00:00:00
Restricted Use: NO
Funding: DERA
Latitude: 37.85471
Longitude: -121.27446
Alias Name: 71000048
101044
Alias Type: Project Code (Site Code)
Envirostor ID Number
APN: NONE SPECIFIED
APN Description: Not reported
Comments: DTSC concurred with No Further Action recommendation
Completed Area Name: PROJECT WIDE
Completed Sub Area Name: Not reported
Completed Document Type: Site Inspection Report
Completed Date: 2001-12-19 00:00:00
Confirmed: 31000
Confirmed Description: No Contaminants found
Future Area Name: Not reported
Future Sub Area Name: Not reported
Future Document Type: Not reported
Future Due Date: Not reported
Media Affected: SOIL
Media Affected Desc: Soil
Management Required: NONE SPECIFIED
Management Required Desc: Not reported

Map ID
Direction
Distance
Distance (ft.)
Elevation Site

MAP FINDINGS

Database(s) EDR ID Number
EPA ID Number

LATHROP QUINONES ARMED FORCES RESERVE CENTER (AFRC (Continued))

S107736597

Potential: NONE SPECIFIED,31000
Potential Description: Not reported
Potential Description: No Contaminants found
Schedule Area Name: Not reported
Schedule Sub Area Name: Not reported
Schedule Document Type: Not reported
Schedule Due Date: Not reported
Schedule Revised Date: Not reported
PastUse: VEHICLE MAINTENANCE

ORPHAN SUMMARY

City	EDR ID	Site Name	Site Address	Zip	Database(s)
LATHROP	U004024412	MORIMOTO'S	2262 HWY 120	95330	UST
LATHROP	S106230396	DEFENSE DISTRIBUTION REGION WEST (724 ACRES AT ROTH RD	95330	SLIC
LATHROP	U001605966	TOKYO JOE'S	15600 S. HWY. 50	95330	HIST UST
LATHROP	S106929625	MORIMOTO	2262 HIGHWAY ONE TWENTY	95330	SWEEPS UST
LATHROP	S106925256	DEFENSE LOGISTICS AGENCY	ROTH RD	95330	SWEEPS UST
MANTECA	U001606240	LEROY CARDOZA	13120 S. 99 HWY	95336	HIST UST
MANTECA	S106230397	PG&E GAS DEHYDRATOR STATION, MCMUL	AIRPORT WAY AND PERRIN RD		SLIC
MANTECA	U001606297	SOUTH SAN JOAQUIN IRRIGATION D	11011 EAST HIGHWAY	95336	HIST UST
MANTECA	U004024572	PG&E / MANTECA SERVICE CENTER	10901 E HWY 120	95336	UST
MANTECA	S101593016	GASPARÉ VINEYARDS	13003 S HWY 99	95336	CA FID UST, SWEEPS UST
MANTECA	S101593325	NICK MASELLI'S	10400 E HWY 120	95336	CA FID UST, SWEEPS UST
MANTECA	S101625872	G. PERRY & SONS, INC.	13979 S HWY 99	95336	CA FID UST, SWEEPS UST
MANTECA	S101625899	ROSE RANCH	13406 S HWY 99	95336	CA FID UST, SWEEPS UST
MANTECA	S106167473	WESTERN WALKER MOWERS	15255 S HWY 99 FRONTAGE RD	95336	CLEANERS
MANTECA	U004023886	G PERRY & SONS INC	13979 S HWY 99	95336	UST
MANTECA	U004023899	GASPARÉ VINEYARDS	13003 S HWY 99	95336	UST
MANTECA	U004024177	LATHROP GAS & FOOD MART*	14800 S HWY 99	95336	UST
MANTECA	U004024308	MANUEL DECOSTA	13018 E HWY 120	95336	UST
MANTECA	U004024326	MASELLIS, NICK	10400 E HWY 120	95336	UST
MANTECA	U004024743	ROSE RANCH	13406 S HWY 99	95336	UST
MANTECA	U004024891	SOUTH SAN JOAQUIN IRR DIST	11011 E HWY 120	95336	UST
MANTECA	U004025180	VANDER VEEN, STANLEY	12999 E HWY 120	95336	UST
MANTECA	A100226308	MANTECA SERVICE CENTER	10901 E. HWY. 120	95336	AST
MANTECA	A100226524	S. SAN JOAQUIN IRRIGATION DIST	11011 E. HWY. 120	95336	AST

EPA Waste Codes Addendum

Code	Description
D001	IGNITABLE HAZARDOUS WASTES ARE THOSE WASTES WHICH HAVE A FLASHPOINT OF LESS THAN 140 DEGREES FAHRENHEIT AS DETERMINED BY A PENSKEY-MARTENS CLOSED CUP FLASH POINT TESTER. ANOTHER METHOD OF DETERMINING THE FLASH POINT OF A WASTE IS TO REVIEW THE MATERIAL SAFETY DATA SHEET, WHICH CAN BE OBTAINED FROM THE MANUFACTURER OR DISTRIBUTOR OF THE MATERIAL. LACQUER THINNER IS AN EXAMPLE OF A COMMONLY USED SOLVENT WHICH WOULD BE CONSIDERED AS IGNITABLE HAZARDOUS WASTE.
D002	A WASTE WHICH HAS A PH OF LESS THAN 2 OR GREATER THAN 12.5 IS CONSIDERED TO BE A CORROSIVE HAZARDOUS WASTE. SODIUM HYDROXIDE, A CAUSTIC SOLUTION WITH A HIGH PH, IS OFTEN USED BY INDUSTRIES TO CLEAN OR DEGREASE PARTS. HYDROCHLORIC ACID, A SOLUTION WITH A LOW PH, IS USED BY MANY INDUSTRIES TO CLEAN METAL PARTS PRIOR TO PAINTING. WHEN THESE CAUSTIC OR ACID SOLUTIONS BECOME CONTAMINATED AND MUST BE DISPOSED, THE WASTE WOULD BE A CORROSIVE HAZARDOUS WASTE.
D005	BARIUM
D007	CHROMIUM
D008	LEAD
D009	MERCURY
D011	SILVER
D018	BENZENE
D035	METHYL ETHYL KETONE
D039	TETRACHLOROETHYLENE
F002	THE FOLLOWING SPENT HALOGENATED SOLVENTS: TETRACHLOROETHYLENE, METHYLENE CHLORIDE, TRICHLOROETHYLENE, 1,1,1-TRICHLOROETHANE, CHLOROBENZENE, 1,1,2-TRICHLORO-1,2,2-TRIFLUOROETHANE, ORTHO-DICHLOROBENZENE, TRICHLOROFLUOROMETHANE, AND 1,1,2-TRICHLOROETHANE; ALL SPENT SOLVENT MIXTURES/BLENDS CONTAINING, BEFORE USE, A TOTAL OF TEN PERCENT OR MORE (BY VOLUME) OF ONE OR MORE OF THE ABOVE HALOGENATED SOLVENTS OR THOSE LISTED IN F001, F004, OR F005, AND STILL BOTTOMS FROM THE RECOVERY OF THESE SPENT SOLVENTS AND SPENT SOLVENT MIXTURES.
U210	ETHENE, TETRACHLORO-
U210	TETRACHLOROETHYLENE

GOVERNMENT RECORDS SEARCHED / DATA CURRENCY TRACKING

To maintain currency of the following federal and state databases, EDR contacts the appropriate governmental agency on a monthly or quarterly basis, as required.

Number of Days to Update: Provides confirmation that EDR is reporting records that have been updated within 90 days from the date the government agency made the information available to the public.

FEDERAL RECORDS

NPL: National Priority List

National Priorities List (Superfund). The NPL is a subset of CERCLIS and identifies over 1,200 sites for priority cleanup under the Superfund Program. NPL sites may encompass relatively large areas. As such, EDR provides polygon coverage for over 1,000 NPL site boundaries produced by EPA's Environmental Photographic Interpretation Center (EPIC) and regional EPA offices.

Date of Government Version: 07/18/2007	Source: EPA
Date Data Arrived at EDR: 08/03/2007	Telephone: N/A
Date Made Active in Reports: 08/29/2007	Last EDR Contact: 07/31/2007
Number of Days to Update: 26	Next Scheduled EDR Contact: 10/29/2007
	Data Release Frequency: Quarterly

NPL Site Boundaries

Sources:

EPA's Environmental Photographic Interpretation Center (EPIC)
Telephone: 202-564-7333

EPA Region 1
Telephone 617-918-1143

EPA Region 3
Telephone 215-814-5418

EPA Region 4
Telephone 404-562-8033

EPA Region 5
Telephone 312-886-6686

EPA Region 10
Telephone 206-553-8665

EPA Region 6
Telephone: 214-655-6659

EPA Region 7
Telephone: 913-551-7247

EPA Region 8
Telephone: 303-312-6774

EPA Region 9
Telephone: 415-947-4246

Proposed NPL: Proposed National Priority List Sites

A site that has been proposed for listing on the National Priorities List through the issuance of a proposed rule in the Federal Register. EPA then accepts public comments on the site, responds to the comments, and places on the NPL those sites that continue to meet the requirements for listing.

Date of Government Version: 08/09/2007	Source: EPA
Date Data Arrived at EDR: 09/05/2007	Telephone: N/A
Date Made Active in Reports: 10/11/2007	Last EDR Contact: 08/31/2007
Number of Days to Update: 36	Next Scheduled EDR Contact: 10/29/2007
	Data Release Frequency: Quarterly

DELISTED NPL: National Priority List Deletions

The National Oil and Hazardous Substances Pollution Contingency Plan (NCP) establishes the criteria that the EPA uses to delete sites from the NPL. In accordance with 40 CFR 300.425.(e), sites may be deleted from the NPL where no further response is appropriate.

Date of Government Version: 08/27/2007	Source: EPA
Date Data Arrived at EDR: 08/29/2007	Telephone: N/A
Date Made Active in Reports: 10/11/2007	Last EDR Contact: 08/29/2007
Number of Days to Update: 43	Next Scheduled EDR Contact: 10/29/2007
	Data Release Frequency: Quarterly

GOVERNMENT RECORDS SEARCHED / DATA CURRENCY TRACKING

NPL LIENS: Federal Superfund Liens

Federal Superfund Liens. Under the authority granted the USEPA by CERCLA of 1980, the USEPA has the authority to file liens against real property in order to recover remedial action expenditures or when the property owner received notification of potential liability. USEPA compiles a listing of filed notices of Superfund Liens.

Date of Government Version: 10/15/1991	Source: EPA
Date Data Arrived at EDR: 02/02/1994	Telephone: 202-564-4267
Date Made Active in Reports: 03/30/1994	Last EDR Contact: 08/20/2007
Number of Days to Update: 56	Next Scheduled EDR Contact: 11/19/2007
	Data Release Frequency: No Update Planned

CERCLIS: Comprehensive Environmental Response, Compensation, and Liability Information System

CERCLIS contains data on potentially hazardous waste sites that have been reported to the USEPA by states, municipalities, private companies and private persons, pursuant to Section 103 of the Comprehensive Environmental Response, Compensation, and Liability Act (CERCLA). CERCLIS contains sites which are either proposed to or on the National Priorities List (NPL) and sites which are in the screening and assessment phase for possible inclusion on the NPL.

Date of Government Version: 04/23/2007	Source: EPA
Date Data Arrived at EDR: 06/20/2007	Telephone: 703-412-9810
Date Made Active in Reports: 08/29/2007	Last EDR Contact: 09/19/2007
Number of Days to Update: 70	Next Scheduled EDR Contact: 12/17/2007
	Data Release Frequency: Quarterly

CERCLIS-NFRAP: CERCLIS No Further Remedial Action Planned

Archived sites are sites that have been removed and archived from the inventory of CERCLIS sites. Archived status indicates that, to the best of EPA's knowledge, assessment at a site has been completed and that EPA has determined no further steps will be taken to list this site on the National Priorities List (NPL), unless information indicates this decision was not appropriate or other considerations require a recommendation for listing at a later time. This decision does not necessarily mean that there is no hazard associated with a given site; it only means that, based upon available information, the location is not judged to be a potential NPL site.

Date of Government Version: 06/21/2007	Source: EPA
Date Data Arrived at EDR: 07/23/2007	Telephone: 703-412-9810
Date Made Active in Reports: 08/29/2007	Last EDR Contact: 09/17/2007
Number of Days to Update: 37	Next Scheduled EDR Contact: 12/17/2007
	Data Release Frequency: Quarterly

CORRACTS: Corrective Action Report

CORRACTS identifies hazardous waste handlers with RCRA corrective action activity.

Date of Government Version: 06/26/2007	Source: EPA
Date Data Arrived at EDR: 08/08/2007	Telephone: 800-424-9346
Date Made Active in Reports: 08/29/2007	Last EDR Contact: 09/04/2007
Number of Days to Update: 21	Next Scheduled EDR Contact: 12/03/2007
	Data Release Frequency: Quarterly

RCRA: Resource Conservation and Recovery Act Information

GOVERNMENT RECORDS SEARCHED / DATA CURRENCY TRACKING

RCRAInfo is EPA's comprehensive information system, providing access to data supporting the Resource Conservation and Recovery Act (RCRA) of 1976 and the Hazardous and Solid Waste Amendments (HSWA) of 1984. RCRAInfo replaces the data recording and reporting abilities of the Resource Conservation and Recovery Information System (RCRIS). The database includes selective information on sites which generate, transport, store, treat and/or dispose of hazardous waste as defined by the Resource Conservation and Recovery Act (RCRA). Conditionally exempt small quantity generators (CESQGs) generate less than 100 kg of hazardous waste, or less than 1 kg of acutely hazardous waste per month. Small quantity generators (SQGs) generate between 100 kg and 1,000 kg of hazardous waste per month. Large quantity generators (LQGs) generate over 1,000 kilograms (kg) of hazardous waste, or over 1 kg of acutely hazardous waste per month. Transporters are individuals or entities that move hazardous waste from the generator off-site to a facility that can recycle, treat, store, or dispose of the waste. TSDFs treat, store, or dispose of the waste.

Date of Government Version: 06/13/2006	Source: EPA
Date Data Arrived at EDR: 06/28/2006	Telephone: (415) 495-8895
Date Made Active in Reports: 08/23/2006	Last EDR Contact: 10/16/2007
Number of Days to Update: 56	Next Scheduled EDR Contact: 01/14/2008
	Data Release Frequency: Quarterly

ERNS: Emergency Response Notification System

Emergency Response Notification System. ERNS records and stores information on reported releases of oil and hazardous substances.

Date of Government Version: 12/31/2006	Source: National Response Center, United States Coast Guard
Date Data Arrived at EDR: 01/24/2007	Telephone: 202-267-2180
Date Made Active in Reports: 03/12/2007	Last EDR Contact: 10/19/2007
Number of Days to Update: 47	Next Scheduled EDR Contact: 01/21/2008
	Data Release Frequency: Annually

HMIRS: Hazardous Materials Information Reporting System

Hazardous Materials Incident Report System. HMIRS contains hazardous material spill incidents reported to DOT.

Date of Government Version: 07/02/2007	Source: U.S. Department of Transportation
Date Data Arrived at EDR: 07/18/2007	Telephone: 202-366-4555
Date Made Active in Reports: 09/18/2007	Last EDR Contact: 10/16/2007
Number of Days to Update: 62	Next Scheduled EDR Contact: 01/14/2008
	Data Release Frequency: Annually

US ENG CONTROLS: Engineering Controls Sites List

A listing of sites with engineering controls in place. Engineering controls include various forms of caps, building foundations, liners, and treatment methods to create pathway elimination for regulated substances to enter environmental media or effect human health.

Date of Government Version: 07/16/2007	Source: Environmental Protection Agency
Date Data Arrived at EDR: 08/03/2007	Telephone: 703-603-8905
Date Made Active in Reports: 10/11/2007	Last EDR Contact: 10/01/2007
Number of Days to Update: 69	Next Scheduled EDR Contact: 12/31/2007
	Data Release Frequency: Varies

US INST CONTROL: Sites with Institutional Controls

A listing of sites with institutional controls in place. Institutional controls include administrative measures, such as groundwater use restrictions, construction restrictions, property use restrictions, and post remediation care requirements intended to prevent exposure to contaminants remaining on site. Deed restrictions are generally required as part of the institutional controls.

Date of Government Version: 07/16/2007	Source: Environmental Protection Agency
Date Data Arrived at EDR: 08/03/2007	Telephone: 703-603-8905
Date Made Active in Reports: 10/11/2007	Last EDR Contact: 10/01/2007
Number of Days to Update: 69	Next Scheduled EDR Contact: 12/31/2007
	Data Release Frequency: Varies

GOVERNMENT RECORDS SEARCHED / DATA CURRENCY TRACKING

DOD: Department of Defense Sites

This data set consists of federally owned or administered lands, administered by the Department of Defense, that have any area equal to or greater than 640 acres of the United States, Puerto Rico, and the U.S. Virgin Islands.

Date of Government Version: 12/31/2005	Source: USGS
Date Data Arrived at EDR: 11/10/2006	Telephone: 703-692-8801
Date Made Active in Reports: 01/11/2007	Last EDR Contact: 08/09/2007
Number of Days to Update: 62	Next Scheduled EDR Contact: 11/05/2007
	Data Release Frequency: Semi-Annually

FUDS: Formerly Used Defense Sites

The listing includes locations of Formerly Used Defense Sites properties where the US Army Corps of Engineers is actively working or will take necessary cleanup actions.

Date of Government Version: 12/31/2006	Source: U.S. Army Corps of Engineers
Date Data Arrived at EDR: 08/31/2007	Telephone: 202-528-4285
Date Made Active in Reports: 10/11/2007	Last EDR Contact: 10/01/2007
Number of Days to Update: 41	Next Scheduled EDR Contact: 12/31/2007
	Data Release Frequency: Varies

US BROWNFIELDS: A Listing of Brownfields Sites

Included in the listing are brownfields properties addresses by Cooperative Agreement Recipients and brownfields properties addressed by Targeted Brownfields Assessments. Targeted Brownfields Assessments-EPA's Targeted Brownfields Assessments (TBA) program is designed to help states, tribes, and municipalities--especially those without EPA Brownfields Assessment Demonstration Pilots--minimize the uncertainties of contamination often associated with brownfields. Under the TBA program, EPA provides funding and/or technical assistance for environmental assessments at brownfields sites throughout the country. Targeted Brownfields Assessments supplement and work with other efforts under EPA's Brownfields Initiative to promote cleanup and redevelopment of brownfields. Cooperative Agreement Recipients-States, political subdivisions, territories, and Indian tribes become Brownfields Cleanup Revolving Loan Fund (BCRLF) cooperative agreement recipients when they enter into BCRLF cooperative agreements with the U.S. EPA. EPA selects BCRLF cooperative agreement recipients based on a proposal and application process. BCRLF cooperative agreement recipients must use EPA funds provided through BCRLF cooperative agreement for specified brownfields-related cleanup activities.

Date of Government Version: 06/20/2007	Source: Environmental Protection Agency
Date Data Arrived at EDR: 07/09/2007	Telephone: 202-566-2777
Date Made Active in Reports: 08/29/2007	Last EDR Contact: 09/10/2007
Number of Days to Update: 51	Next Scheduled EDR Contact: 12/10/2007
	Data Release Frequency: Semi-Annually

CONSENT: Superfund (CERCLA) Consent Decrees

Major legal settlements that establish responsibility and standards for cleanup at NPL (Superfund) sites. Released periodically by United States District Courts after settlement by parties to litigation matters.

Date of Government Version: 04/13/2007	Source: Department of Justice, Consent Decree Library
Date Data Arrived at EDR: 07/16/2007	Telephone: Varies
Date Made Active in Reports: 08/29/2007	Last EDR Contact: 09/21/2007
Number of Days to Update: 44	Next Scheduled EDR Contact: 01/21/2008
	Data Release Frequency: Varies

ROD: Records Of Decision

Record of Decision. ROD documents mandate a permanent remedy at an NPL (Superfund) site containing technical and health information to aid in the cleanup.

Date of Government Version: 06/08/2007	Source: EPA
Date Data Arrived at EDR: 07/03/2007	Telephone: 703-416-0223
Date Made Active in Reports: 08/29/2007	Last EDR Contact: 10/01/2007
Number of Days to Update: 57	Next Scheduled EDR Contact: 12/31/2007
	Data Release Frequency: Annually

GOVERNMENT RECORDS SEARCHED / DATA CURRENCY TRACKING

UMTRA: Uranium Mill Tailings Sites

Uranium ore was mined by private companies for federal government use in national defense programs. When the mills shut down, large piles of the sand-like material (mill tailings) remain after uranium has been extracted from the ore. Levels of human exposure to radioactive materials from the piles are low; however, in some cases tailings were used as construction materials before the potential health hazards of the tailings were recognized.

Date of Government Version: 12/31/2005	Source: Department of Energy
Date Data Arrived at EDR: 11/08/2006	Telephone: 505-845-0011
Date Made Active in Reports: 01/29/2007	Last EDR Contact: 09/19/2007
Number of Days to Update: 82	Next Scheduled EDR Contact: 12/17/2007
	Data Release Frequency: Varies

ODI: Open Dump Inventory

An open dump is defined as a disposal facility that does not comply with one or more of the Part 257 or Part 258 Subtitle D Criteria.

Date of Government Version: 06/30/1985	Source: Environmental Protection Agency
Date Data Arrived at EDR: 08/09/2004	Telephone: 800-424-9346
Date Made Active in Reports: 09/17/2004	Last EDR Contact: 06/09/2004
Number of Days to Update: 39	Next Scheduled EDR Contact: N/A
	Data Release Frequency: No Update Planned

TRIS: Toxic Chemical Release Inventory System

Toxic Release Inventory System. TRIS identifies facilities which release toxic chemicals to the air, water and land in reportable quantities under SARA Title III Section 313.

Date of Government Version: 12/31/2005	Source: EPA
Date Data Arrived at EDR: 04/27/2007	Telephone: 202-566-0250
Date Made Active in Reports: 07/05/2007	Last EDR Contact: 09/18/2007
Number of Days to Update: 69	Next Scheduled EDR Contact: 12/17/2007
	Data Release Frequency: Annually

TSCA: Toxic Substances Control Act

Toxic Substances Control Act. TSCA identifies manufacturers and importers of chemical substances included on the TSCA Chemical Substance Inventory list. It includes data on the production volume of these substances by plant site.

Date of Government Version: 12/31/2002	Source: EPA
Date Data Arrived at EDR: 04/14/2006	Telephone: 202-260-5521
Date Made Active in Reports: 05/30/2006	Last EDR Contact: 10/15/2007
Number of Days to Update: 46	Next Scheduled EDR Contact: 01/14/2008
	Data Release Frequency: Every 4 Years

FTTS: FIFRA/ TSCA Tracking System - FIFRA (Federal Insecticide, Fungicide, & Rodenticide Act)/TSCA (Toxic Substances Control Act)
FTTS tracks administrative cases and pesticide enforcement actions and compliance activities related to FIFRA, TSCA and EPCRA (Emergency Planning and Community Right-to-Know Act). To maintain currency, EDR contacts the Agency on a quarterly basis.

Date of Government Version: 07/06/2007	Source: EPA/Office of Prevention, Pesticides and Toxic Substances
Date Data Arrived at EDR: 07/20/2007	Telephone: 202-566-1667
Date Made Active in Reports: 09/18/2007	Last EDR Contact: 09/17/2007
Number of Days to Update: 60	Next Scheduled EDR Contact: 12/17/2007
	Data Release Frequency: Quarterly

FTTS INSP: FIFRA/ TSCA Tracking System - FIFRA (Federal Insecticide, Fungicide, & Rodenticide Act)/TSCA (Toxic Substances Control Act)
A listing of FIFRA/TSCA Tracking System (FTTS) inspections and enforcements.

Date of Government Version: 07/06/2007	Source: EPA
Date Data Arrived at EDR: 07/20/2007	Telephone: 202-566-1667
Date Made Active in Reports: 09/18/2007	Last EDR Contact: 09/17/2007
Number of Days to Update: 60	Next Scheduled EDR Contact: 12/17/2007
	Data Release Frequency: Quarterly

GOVERNMENT RECORDS SEARCHED / DATA CURRENCY TRACKING

SSTS: Section 7 Tracking Systems

Section 7 of the Federal Insecticide, Fungicide and Rodenticide Act, as amended (92 Stat. 829) requires all registered pesticide-producing establishments to submit a report to the Environmental Protection Agency by March 1st each year. Each establishment must report the types and amounts of pesticides, active ingredients and devices being produced, and those having been produced and sold or distributed in the past year.

Date of Government Version: 12/31/2005	Source: EPA
Date Data Arrived at EDR: 03/13/2007	Telephone: 202-564-4203
Date Made Active in Reports: 04/27/2007	Last EDR Contact: 10/15/2007
Number of Days to Update: 45	Next Scheduled EDR Contact: 01/14/2008
	Data Release Frequency: Annually

LUCIS: Land Use Control Information System

LUCIS contains records of land use control information pertaining to the former Navy Base Realignment and Closure properties.

Date of Government Version: 12/09/2005	Source: Department of the Navy
Date Data Arrived at EDR: 12/11/2006	Telephone: 843-820-7326
Date Made Active in Reports: 01/11/2007	Last EDR Contact: 09/12/2007
Number of Days to Update: 31	Next Scheduled EDR Contact: 12/10/2007
	Data Release Frequency: Varies

DOT OPS: Incident and Accident Data

Department of Transportation, Office of Pipeline Safety Incident and Accident data.

Date of Government Version: 08/14/2007	Source: Department of Transportation, Office of Pipeline Safety
Date Data Arrived at EDR: 08/29/2007	Telephone: 202-366-4595
Date Made Active in Reports: 10/11/2007	Last EDR Contact: 08/29/2007
Number of Days to Update: 43	Next Scheduled EDR Contact: 11/26/2007
	Data Release Frequency: Varies

ICIS: Integrated Compliance Information System

The Integrated Compliance Information System (ICIS) supports the information needs of the national enforcement and compliance program as well as the unique needs of the National Pollutant Discharge Elimination System (NPDES) program.

Date of Government Version: 07/27/2007	Source: Environmental Protection Agency
Date Data Arrived at EDR: 08/13/2007	Telephone: 202-564-5088
Date Made Active in Reports: 10/11/2007	Last EDR Contact: 10/15/2007
Number of Days to Update: 59	Next Scheduled EDR Contact: 01/14/2008
	Data Release Frequency: Quarterly

DEBRIS REGION 9: Torres Martinez Reservation Illegal Dump Site Locations

A listing of illegal dump sites location on the Torres Martinez Indian Reservation located in eastern Riverside County and northern Imperial County, California.

Date of Government Version: 07/25/2007	Source: EPA, Region 9
Date Data Arrived at EDR: 07/31/2007	Telephone: 415-972-3336
Date Made Active in Reports: 10/11/2007	Last EDR Contact: 09/24/2007
Number of Days to Update: 72	Next Scheduled EDR Contact: 12/24/2007
	Data Release Frequency: Varies

HIST FTTS: FIFRA/TSCA Tracking System Administrative Case Listing

A complete administrative case listing from the FIFRA/TSCA Tracking System (FTTS) for all ten EPA regions. The information was obtained from the National Compliance Database (NCDB). NCDB supports the implementation of FIFRA (Federal Insecticide, Fungicide, and Rodenticide Act) and TSCA (Toxic Substances Control Act). Some EPA regions are now closing out records. Because of that, and the fact that some EPA regions are not providing EPA Headquarters with updated records, it was decided to create a HIST FTTS database. It included records that may not be included in the newer FTTS database updates. This database is no longer updated.

GOVERNMENT RECORDS SEARCHED / DATA CURRENCY TRACKING

Date of Government Version: 10/19/2006
Date Data Arrived at EDR: 03/01/2007
Date Made Active in Reports: 04/10/2007
Number of Days to Update: 40

Source: Environmental Protection Agency
Telephone: 202-564-2501
Last EDR Contact: 09/17/2007
Next Scheduled EDR Contact: 12/17/2007
Data Release Frequency: No Update Planned

CDL: Clandestine Drug Labs

A listing of clandestine drug lab locations. The U.S. Department of Justice ("the Department") provides this web site as a public service. It contains addresses of some locations where law enforcement agencies reported they found chemicals or other items that indicated the presence of either clandestine drug laboratories or dumpsites. In most cases, the source of the entries is not the Department, and the Department has not verified the entry and does not guarantee its accuracy. Members of the public must verify the accuracy of all entries by, for example, contacting local law enforcement and local health departments.

Date of Government Version: 12/01/2006
Date Data Arrived at EDR: 01/08/2007
Date Made Active in Reports: 01/11/2007
Number of Days to Update: 3

Source: Drug Enforcement Administration
Telephone: 202-307-1000
Last EDR Contact: 10/02/2007
Next Scheduled EDR Contact: 12/24/2007
Data Release Frequency: Quarterly

RADINFO: Radiation Information Database

The Radiation Information Database (RADINFO) contains information about facilities that are regulated by U.S. Environmental Protection Agency (EPA) regulations for radiation and radioactivity.

Date of Government Version: 07/31/2007
Date Data Arrived at EDR: 08/01/2007
Date Made Active in Reports: 08/29/2007
Number of Days to Update: 28

Source: Environmental Protection Agency
Telephone: 202-343-9775
Last EDR Contact: 08/01/2007
Next Scheduled EDR Contact: 10/29/2007
Data Release Frequency: Quarterly

LIENS 2: CERCLA Lien Information

A Federal CERCLA ("Superfund") lien can exist by operation of law at any site or property at which EPA has spent Superfund monies. These monies are spent to investigate and address releases and threatened releases of contamination. CERCLIS provides information as to the identity of these sites and properties.

Date of Government Version: 03/08/2007
Date Data Arrived at EDR: 04/12/2007
Date Made Active in Reports: 05/14/2007
Number of Days to Update: 32

Source: Environmental Protection Agency
Telephone: 202-564-6023
Last EDR Contact: 08/20/2007
Next Scheduled EDR Contact: 11/19/2007
Data Release Frequency: Varies

PADS: PCB Activity Database System

PCB Activity Database. PADS Identifies generators, transporters, commercial storers and/or brokers and disposers of PCB's who are required to notify the EPA of such activities.

Date of Government Version: 04/12/2007
Date Data Arrived at EDR: 06/08/2007
Date Made Active in Reports: 08/29/2007
Number of Days to Update: 82

Source: EPA
Telephone: 202-566-0500
Last EDR Contact: 08/09/2007
Next Scheduled EDR Contact: 11/05/2007
Data Release Frequency: Annually

MLTS: Material Licensing Tracking System

MLTS is maintained by the Nuclear Regulatory Commission and contains a list of approximately 8,100 sites which possess or use radioactive materials and which are subject to NRC licensing requirements. To maintain currency, EDR contacts the Agency on a quarterly basis.

Date of Government Version: 07/09/2007
Date Data Arrived at EDR: 07/24/2007
Date Made Active in Reports: 09/18/2007
Number of Days to Update: 56

Source: Nuclear Regulatory Commission
Telephone: 301-415-7169
Last EDR Contact: 10/01/2007
Next Scheduled EDR Contact: 12/31/2007
Data Release Frequency: Quarterly

GOVERNMENT RECORDS SEARCHED / DATA CURRENCY TRACKING

MINES: Mines Master Index File

Contains all mine identification numbers issued for mines active or opened since 1971. The data also includes violation information.

Date of Government Version: 05/09/2007
Date Data Arrived at EDR: 06/28/2007
Date Made Active in Reports: 08/29/2007
Number of Days to Update: 62

Source: Department of Labor, Mine Safety and Health Administration
Telephone: 303-231-5959
Last EDR Contact: 09/26/2007
Next Scheduled EDR Contact: 12/24/2007
Data Release Frequency: Semi-Annually

FINDS: Facility Index System/Facility Registry System

Facility Index System. FINDS contains both facility information and 'pointers' to other sources that contain more detail. EDR includes the following FINDS databases in this report: PCS (Permit Compliance System), AIRS (Aerometric Information Retrieval System), DOCKET (Enforcement Docket used to manage and track information on civil judicial enforcement cases for all environmental statutes), FURS (Federal Underground Injection Control), C-DOCKET (Criminal Docket System used to track criminal enforcement actions for all environmental statutes), FFIS (Federal Facilities Information System), STATE (State Environmental Laws and Statutes), and PADS (PCB Activity Data System).

Date of Government Version: 07/19/2007
Date Data Arrived at EDR: 07/25/2007
Date Made Active in Reports: 09/18/2007
Number of Days to Update: 55

Source: EPA
Telephone: (415) 947-8000
Last EDR Contact: 10/01/2007
Next Scheduled EDR Contact: 12/31/2007
Data Release Frequency: Quarterly

RAATS: RCRA Administrative Action Tracking System

RCRA Administration Action Tracking System. RAATS contains records based on enforcement actions issued under RCRA pertaining to major violators and includes administrative and civil actions brought by the EPA. For administration actions after September 30, 1995, data entry in the RAATS database was discontinued. EPA will retain a copy of the database for historical records. It was necessary to terminate RAATS because a decrease in agency resources made it impossible to continue to update the information contained in the database.

Date of Government Version: 04/17/1995
Date Data Arrived at EDR: 07/03/1995
Date Made Active in Reports: 08/07/1995
Number of Days to Update: 35

Source: EPA
Telephone: 202-564-4104
Last EDR Contact: 08/31/2007
Next Scheduled EDR Contact: 12/03/2007
Data Release Frequency: No Update Planned

BRS: Biennial Reporting System

The Biennial Reporting System is a national system administered by the EPA that collects data on the generation and management of hazardous waste. BRS captures detailed data from two groups: Large Quantity Generators (LQG) and Treatment, Storage, and Disposal Facilities.

Date of Government Version: 12/31/2005
Date Data Arrived at EDR: 03/06/2007
Date Made Active in Reports: 04/13/2007
Number of Days to Update: 38

Source: EPA/NTIS
Telephone: 800-424-9346
Last EDR Contact: 09/12/2007
Next Scheduled EDR Contact: 12/10/2007
Data Release Frequency: Biennially

USGS WATER WELLS: National Water Information System (NWIS)

This database consists of well records in the United States. Available site descriptive information includes well location information (latitude and longitude, well depth, site use, water use, and aquifer).

Date of Government Version: 03/25/2005
Date Data Arrived at EDR: 03/25/2005
Date Made Active in Reports: N/A
Number of Days to Update: 0

Source: USGS
Telephone: N/A
Last EDR Contact: 03/25/2005
Next Scheduled EDR Contact: N/A
Data Release Frequency: N/A

PWS: Public Water System Data

This Safe Drinking Water Information System (SDWIS) file contains public water systems name and address, population served and the primary source of water

GOVERNMENT RECORDS SEARCHED / DATA CURRENCY TRACKING

Date of Government Version: 02/24/2000
Date Data Arrived at EDR: 04/27/2005
Date Made Active in Reports: N/A
Number of Days to Update: 0

Source: EPA
Telephone: N/A
Last EDR Contact: 08/20/2007
Next Scheduled EDR Contact: 11/19/2007
Data Release Frequency: N/A

STATE AND LOCAL RECORDS

HIST CAL-SITES: Calsites Database

The Calsites database contains potential or confirmed hazardous substance release properties. In 1996, California EPA reevaluated and significantly reduced the number of sites in the Calsites database. No longer updated by the state agency. It has been replaced by ENVIROSTOR.

Date of Government Version: 08/08/2005
Date Data Arrived at EDR: 08/03/2006
Date Made Active in Reports: 08/24/2006
Number of Days to Update: 21

Source: Department of Toxic Substance Control
Telephone: 916-323-3400
Last EDR Contact: 08/27/2007
Next Scheduled EDR Contact: 11/26/2007
Data Release Frequency: No Update Planned

CA BOND EXP. PLAN: Bond Expenditure Plan

Department of Health Services developed a site-specific expenditure plan as the basis for an appropriation of Hazardous Substance Cleanup Bond Act funds. It is not updated.

Date of Government Version: 01/01/1989
Date Data Arrived at EDR: 07/27/1994
Date Made Active in Reports: 08/02/1994
Number of Days to Update: 6

Source: Department of Health Services
Telephone: 916-255-2118
Last EDR Contact: 05/31/1994
Next Scheduled EDR Contact: N/A
Data Release Frequency: No Update Planned

SCH: School Property Evaluation Program

This category contains proposed and existing school sites that are being evaluated by DTSC for possible hazardous materials contamination. In some cases, these properties may be listed in the CalSites category depending on the level of threat to public health and safety or the environment they pose.

Date of Government Version: 08/28/2007
Date Data Arrived at EDR: 08/29/2007
Date Made Active in Reports: 09/26/2007
Number of Days to Update: 28

Source: Department of Toxic Substances Control
Telephone: 916-323-3400
Last EDR Contact: 08/29/2007
Next Scheduled EDR Contact: 11/26/2007
Data Release Frequency: Quarterly

TOXIC PITS: Toxic Pits Cleanup Act Sites

Toxic PITS Cleanup Act Sites. TOXIC PITS identifies sites suspected of containing hazardous substances where cleanup has not yet been completed.

Date of Government Version: 07/01/1995
Date Data Arrived at EDR: 08/30/1995
Date Made Active in Reports: 09/26/1995
Number of Days to Update: 27

Source: State Water Resources Control Board
Telephone: 916-227-4364
Last EDR Contact: 07/30/2007
Next Scheduled EDR Contact: 10/29/2007
Data Release Frequency: No Update Planned

SWF/LF (SWIS): Solid Waste Information System

Active, Closed and Inactive Landfills. SWF/LF records typically contain an inventory of solid waste disposal facilities or landfills. These may be active or inactive facilities or open dumps that failed to meet RCRA Section 4004 criteria for solid waste landfills or disposal sites.

Date of Government Version: 09/10/2007
Date Data Arrived at EDR: 09/12/2007
Date Made Active in Reports: 09/28/2007
Number of Days to Update: 16

Source: Integrated Waste Management Board
Telephone: 916-341-6320
Last EDR Contact: 09/12/2007
Next Scheduled EDR Contact: 12/10/2007
Data Release Frequency: Quarterly

GOVERNMENT RECORDS SEARCHED / DATA CURRENCY TRACKING

WMUDS/SWAT: Waste Management Unit Database

Waste Management Unit Database System. WMUDS is used by the State Water Resources Control Board staff and the Regional Water Quality Control Boards for program tracking and inventory of waste management units. WMUDS is composed of the following databases: Facility Information, Scheduled Inspections Information, Waste Management Unit Information, SWAT Program Information, SWAT Report Summary Information, SWAT Report Summary Data, Chapter 15 (formerly Subchapter 15) Information, Chapter 15 Monitoring Parameters, TPCA Program Information, RCRA Program Information, Closure Information, and Interested Parties Information.

Date of Government Version: 04/01/2000	Source: State Water Resources Control Board
Date Data Arrived at EDR: 04/10/2000	Telephone: 916-227-4448
Date Made Active in Reports: 05/10/2000	Last EDR Contact: 09/04/2007
Number of Days to Update: 30	Next Scheduled EDR Contact: 12/03/2007
	Data Release Frequency: Quarterly

CA WDS: Waste Discharge System

Sites which have been issued waste discharge requirements.

Date of Government Version: 06/19/2007	Source: State Water Resources Control Board
Date Data Arrived at EDR: 06/20/2007	Telephone: 916-341-5227
Date Made Active in Reports: 06/29/2007	Last EDR Contact: 09/17/2007
Number of Days to Update: 9	Next Scheduled EDR Contact: 12/17/2007
	Data Release Frequency: Quarterly

CORTESE: "Cortese" Hazardous Waste & Substances Sites List

The sites for the list are designated by the State Water Resource Control Board (LUST), the Integrated Waste Board (SWF/LS), and the Department of Toxic Substances Control (Cal-Sites). This listing is no longer updated by the state agency.

Date of Government Version: 04/01/2001	Source: CAL EPA/Office of Emergency Information
Date Data Arrived at EDR: 05/29/2001	Telephone: 916-323-3400
Date Made Active in Reports: 07/26/2001	Last EDR Contact: 10/19/2007
Number of Days to Update: 58	Next Scheduled EDR Contact: 01/21/2008
	Data Release Frequency: No Update Planned

SWRCY: Recycler Database

A listing of recycling facilities in California.

Date of Government Version: 07/09/2007	Source: Department of Conservation
Date Data Arrived at EDR: 07/11/2007	Telephone: 916-323-3836
Date Made Active in Reports: 08/09/2007	Last EDR Contact: 10/11/2007
Number of Days to Update: 29	Next Scheduled EDR Contact: 01/07/2008
	Data Release Frequency: Quarterly

LUST REG 9: Leaking Underground Storage Tank Report

Orange, Riverside, San Diego counties. For more current information, please refer to the State Water Resources Control Board's LUST database.

Date of Government Version: 03/01/2001	Source: California Regional Water Quality Control Board San Diego Region (9)
Date Data Arrived at EDR: 04/23/2001	Telephone: 858-637-5595
Date Made Active in Reports: 05/21/2001	Last EDR Contact: 10/15/2007
Number of Days to Update: 28	Next Scheduled EDR Contact: 01/14/2008
	Data Release Frequency: No Update Planned

LUST REG 8: Leaking Underground Storage Tanks

California Regional Water Quality Control Board Santa Ana Region (8). For more current information, please refer to the State Water Resources Control Board's LUST database.

Date of Government Version: 02/14/2005	Source: California Regional Water Quality Control Board Santa Ana Region (8)
Date Data Arrived at EDR: 02/15/2005	Telephone: 909-782-4496
Date Made Active in Reports: 03/28/2005	Last EDR Contact: 08/06/2007
Number of Days to Update: 41	Next Scheduled EDR Contact: 11/05/2007
	Data Release Frequency: Varies

GOVERNMENT RECORDS SEARCHED / DATA CURRENCY TRACKING

LUST REG 6V: Leaking Underground Storage Tank Case Listing

Leaking Underground Storage Tank locations. Inyo, Kern, Los Angeles, Mono, San Bernardino counties.

Date of Government Version: 06/07/2005
Date Data Arrived at EDR: 06/07/2005
Date Made Active in Reports: 06/29/2005
Number of Days to Update: 22

Source: California Regional Water Quality Control Board Victorville Branch Office (6)
Telephone: 760-241-7365
Last EDR Contact: 10/01/2007
Next Scheduled EDR Contact: 12/31/2007
Data Release Frequency: No Update Planned

LUST REG 6L: Leaking Underground Storage Tank Case Listing

For more current information, please refer to the State Water Resources Control Board's LUST database.

Date of Government Version: 09/09/2003
Date Data Arrived at EDR: 09/10/2003
Date Made Active in Reports: 10/07/2003
Number of Days to Update: 27

Source: California Regional Water Quality Control Board Lahontan Region (6)
Telephone: 530-542-5572
Last EDR Contact: 09/04/2007
Next Scheduled EDR Contact: 12/03/2007
Data Release Frequency: No Update Planned

LUST REG 5: Leaking Underground Storage Tank Database

Leaking Underground Storage Tank locations. Alameda, Alpine, Amador, Butte, Colusa, Contra Costa, Calveras, El Dorado, Fresno, Glenn, Kern, Kings, Lake, Lassen, Madera, Mariposa, Merced, Modoc, Napa, Nevada, Placer, Plumas, Sacramento, San Joaquin, Shasta, Solano, Stanislaus, Sutter, Tehama, Tulare, Tuolumne, Yolo, Yuba counties.

Date of Government Version: 07/01/2007
Date Data Arrived at EDR: 08/01/2007
Date Made Active in Reports: 08/09/2007
Number of Days to Update: 8

Source: California Regional Water Quality Control Board Central Valley Region (5)
Telephone: 916-464-4834
Last EDR Contact: 10/24/2007
Next Scheduled EDR Contact: 12/31/2007
Data Release Frequency: Quarterly

LUST REG 4: Underground Storage Tank Leak List

Los Angeles, Ventura counties. For more current information, please refer to the State Water Resources Control Board's LUST database.

Date of Government Version: 09/07/2004
Date Data Arrived at EDR: 09/07/2004
Date Made Active in Reports: 10/12/2004
Number of Days to Update: 35

Source: California Regional Water Quality Control Board Los Angeles Region (4)
Telephone: 213-576-6710
Last EDR Contact: 09/24/2007
Next Scheduled EDR Contact: 12/24/2007
Data Release Frequency: No Update Planned

LUST REG 3: Leaking Underground Storage Tank Database

Leaking Underground Storage Tank locations. Monterey, San Benito, San Luis Obispo, Santa Barbara, Santa Cruz counties.

Date of Government Version: 05/19/2003
Date Data Arrived at EDR: 05/19/2003
Date Made Active in Reports: 06/02/2003
Number of Days to Update: 14

Source: California Regional Water Quality Control Board Central Coast Region (3)
Telephone: 805-542-4786
Last EDR Contact: 08/13/2007
Next Scheduled EDR Contact: 11/12/2007
Data Release Frequency: No Update Planned

LUST REG 2: Fuel Leak List

Leaking Underground Storage Tank locations. Alameda, Contra Costa, Marin, Napa, San Francisco, San Mateo, Santa Clara, Solano, Sonoma counties.

Date of Government Version: 09/30/2004
Date Data Arrived at EDR: 10/20/2004
Date Made Active in Reports: 11/19/2004
Number of Days to Update: 30

Source: California Regional Water Quality Control Board San Francisco Bay Region (2)
Telephone: 510-622-2433
Last EDR Contact: 10/09/2007
Next Scheduled EDR Contact: 01/07/2008
Data Release Frequency: Quarterly

LUST REG 1: Active Toxic Site Investigation

Del Norte, Humboldt, Lake, Mendocino, Modoc, Siskiyou, Sonoma, Trinity counties. For more current information, please refer to the State Water Resources Control Board's LUST database.

GOVERNMENT RECORDS SEARCHED / DATA CURRENCY TRACKING

Date of Government Version: 02/01/2001
Date Data Arrived at EDR: 02/28/2001
Date Made Active in Reports: 03/29/2001
Number of Days to Update: 29

Source: California Regional Water Quality Control Board North Coast (1)
Telephone: 707-570-3769
Last EDR Contact: 08/20/2007
Next Scheduled EDR Contact: 11/19/2007
Data Release Frequency: No Update Planned

LUST: Geotracker's Leaking Underground Fuel Tank Report

Leaking Underground Storage Tank Incident Reports. LUST records contain an inventory of reported leaking underground storage tank incidents. Not all states maintain these records, and the information stored varies by state. For more information on a particular leaking underground storage tank sites, please contact the appropriate regulatory agency.

Date of Government Version: 07/10/2007
Date Data Arrived at EDR: 07/11/2007
Date Made Active in Reports: 08/09/2007
Number of Days to Update: 29

Source: State Water Resources Control Board
Telephone: see region list
Last EDR Contact: 10/11/2007
Next Scheduled EDR Contact: 01/07/2008
Data Release Frequency: Quarterly

LUST REG 7: Leaking Underground Storage Tank Case Listing

Leaking Underground Storage Tank Locations. Imperial, Riverside, San Diego, Santa Barbara counties.

Date of Government Version: 02/26/2004
Date Data Arrived at EDR: 02/26/2004
Date Made Active in Reports: 03/24/2004
Number of Days to Update: 27

Source: California Regional Water Quality Control Board Colorado River Basin Region (7)
Telephone: 760-776-8943
Last EDR Contact: 08/20/2007
Next Scheduled EDR Contact: 11/19/2007
Data Release Frequency: No Update Planned

CA FID UST: Facility Inventory Database

The Facility Inventory Database (FID) contains a historical listing of active and inactive underground storage tank locations from the State Water Resource Control Board. Refer to local/county source for current data.

Date of Government Version: 10/31/1994
Date Data Arrived at EDR: 09/05/1995
Date Made Active in Reports: 09/29/1995
Number of Days to Update: 24

Source: California Environmental Protection Agency
Telephone: 916-341-5851
Last EDR Contact: 12/28/1998
Next Scheduled EDR Contact: N/A
Data Release Frequency: No Update Planned

SLIC: Statewide SLIC Cases

The SLIC (Spills, Leaks, Investigations and Cleanup) program is designed to protect and restore water quality from spills, leaks, and similar discharges.

Date of Government Version: 08/03/2007
Date Data Arrived at EDR: 08/03/2007
Date Made Active in Reports: 08/09/2007
Number of Days to Update: 6

Source: State Water Resources Control Board
Telephone: 866-480-1028
Last EDR Contact: 10/11/2007
Next Scheduled EDR Contact: 01/07/2008
Data Release Frequency: Varies

SLIC REG 1: Active Toxic Site Investigations

The SLIC (Spills, Leaks, Investigations and Cleanup) program is designed to protect and restore water quality from spills, leaks, and similar discharges.

Date of Government Version: 04/03/2003
Date Data Arrived at EDR: 04/07/2003
Date Made Active in Reports: 04/25/2003
Number of Days to Update: 18

Source: California Regional Water Quality Control Board, North Coast Region (1)
Telephone: 707-576-2220
Last EDR Contact: 08/20/2007
Next Scheduled EDR Contact: 11/19/2007
Data Release Frequency: No Update Planned

SLIC REG 2: Spills, Leaks, Investigation & Cleanup Cost Recovery Listing

The SLIC (Spills, Leaks, Investigations and Cleanup) program is designed to protect and restore water quality from spills, leaks, and similar discharges.

GOVERNMENT RECORDS SEARCHED / DATA CURRENCY TRACKING

Date of Government Version: 09/30/2004
Date Data Arrived at EDR: 10/20/2004
Date Made Active in Reports: 11/19/2004
Number of Days to Update: 30

Source: Regional Water Quality Control Board San Francisco Bay Region (2)
Telephone: 510-286-0457
Last EDR Contact: 10/09/2007
Next Scheduled EDR Contact: 01/07/2008
Data Release Frequency: Quarterly

SLIC REG 3: Spills, Leaks, Investigation & Cleanup Cost Recovery Listing

The SLIC (Spills, Leaks, Investigations and Cleanup) program is designed to protect and restore water quality from spills, leaks, and similar discharges.

Date of Government Version: 05/18/2006
Date Data Arrived at EDR: 05/18/2006
Date Made Active in Reports: 06/15/2006
Number of Days to Update: 28

Source: California Regional Water Quality Control Board Central Coast Region (3)
Telephone: 805-549-3147
Last EDR Contact: 08/13/2007
Next Scheduled EDR Contact: 11/12/2007
Data Release Frequency: Semi-Annually

SLIC REG 4: Spills, Leaks, Investigation & Cleanup Cost Recovery Listing

The SLIC (Spills, Leaks, Investigations and Cleanup) program is designed to protect and restore water quality from spills, leaks, and similar discharges.

Date of Government Version: 11/17/2004
Date Data Arrived at EDR: 11/18/2004
Date Made Active in Reports: 01/04/2005
Number of Days to Update: 47

Source: Region Water Quality Control Board Los Angeles Region (4)
Telephone: 213-576-6600
Last EDR Contact: 10/19/2007
Next Scheduled EDR Contact: 01/21/2008
Data Release Frequency: Varies

SLIC REG 5: Spills, Leaks, Investigation & Cleanup Cost Recovery Listing

The SLIC (Spills, Leaks, Investigations and Cleanup) program is designed to protect and restore water quality from spills, leaks, and similar discharges.

Date of Government Version: 04/01/2005
Date Data Arrived at EDR: 04/05/2005
Date Made Active in Reports: 04/21/2005
Number of Days to Update: 16

Source: Regional Water Quality Control Board Central Valley Region (5)
Telephone: 916-464-3291
Last EDR Contact: 10/01/2007
Next Scheduled EDR Contact: 12/31/2007
Data Release Frequency: Semi-Annually

SLIC REG 6V: Spills, Leaks, Investigation & Cleanup Cost Recovery Listing

The SLIC (Spills, Leaks, Investigations and Cleanup) program is designed to protect and restore water quality from spills, leaks, and similar discharges.

Date of Government Version: 05/24/2005
Date Data Arrived at EDR: 05/25/2005
Date Made Active in Reports: 06/16/2005
Number of Days to Update: 22

Source: Regional Water Quality Control Board, Victorville Branch
Telephone: 619-241-6583
Last EDR Contact: 10/01/2007
Next Scheduled EDR Contact: 12/31/2007
Data Release Frequency: Semi-Annually

SLIC REG 6L: SLIC Sites

The SLIC (Spills, Leaks, Investigations and Cleanup) program is designed to protect and restore water quality from spills, leaks, and similar discharges.

Date of Government Version: 09/07/2004
Date Data Arrived at EDR: 09/07/2004
Date Made Active in Reports: 10/12/2004
Number of Days to Update: 35

Source: California Regional Water Quality Control Board, Lahontan Region
Telephone: 530-542-5574
Last EDR Contact: 09/04/2007
Next Scheduled EDR Contact: 12/03/2007
Data Release Frequency: No Update Planned

SLIC REG 7: SLIC List

The SLIC (Spills, Leaks, Investigations and Cleanup) program is designed to protect and restore water quality from spills, leaks, and similar discharges.

GOVERNMENT RECORDS SEARCHED / DATA CURRENCY TRACKING

Date of Government Version: 11/24/2004
Date Data Arrived at EDR: 11/29/2004
Date Made Active in Reports: 01/04/2005
Number of Days to Update: 36

Source: California Regional Quality Control Board, Colorado River Basin Region
Telephone: 760-346-7491
Last EDR Contact: 08/20/2007
Next Scheduled EDR Contact: 11/19/2007
Data Release Frequency: No Update Planned

SLIC REG 8: Spills, Leaks, Investigation & Cleanup Cost Recovery Listing

The SLIC (Spills, Leaks, Investigations and Cleanup) program is designed to protect and restore water quality from spills, leaks, and similar discharges.

Date of Government Version: 07/17/2007
Date Data Arrived at EDR: 07/18/2007
Date Made Active in Reports: 08/09/2007
Number of Days to Update: 22

Source: California Region Water Quality Control Board Santa Ana Region (8)
Telephone: 951-782-3298
Last EDR Contact: 10/01/2007
Next Scheduled EDR Contact: 12/31/2007
Data Release Frequency: Semi-Annually

SLIC REG 9: Spills, Leaks, Investigation & Cleanup Cost Recovery Listing

The SLIC (Spills, Leaks, Investigations and Cleanup) program is designed to protect and restore water quality from spills, leaks, and similar discharges.

Date of Government Version: 09/10/2007
Date Data Arrived at EDR: 09/11/2007
Date Made Active in Reports: 09/28/2007
Number of Days to Update: 17

Source: California Regional Water Quality Control Board San Diego Region (9)
Telephone: 858-467-2980
Last EDR Contact: 09/10/2007
Next Scheduled EDR Contact: 11/26/2007
Data Release Frequency: Annually

UST: Active UST Facilities

Active UST facilities gathered from the local regulatory agencies

Date of Government Version: 07/10/2007
Date Data Arrived at EDR: 07/11/2007
Date Made Active in Reports: 07/25/2007
Number of Days to Update: 14

Source: SWRCB
Telephone: 916-480-1028
Last EDR Contact: 10/11/2007
Next Scheduled EDR Contact: 01/07/2008
Data Release Frequency: Semi-Annually

UST MENDOCINO: Mendocino County UST Database

A listing of underground storage tank locations in Mendocino County.

Date of Government Version: 06/25/2007
Date Data Arrived at EDR: 06/26/2007
Date Made Active in Reports: 07/25/2007
Number of Days to Update: 29

Source: Department of Public Health
Telephone: 707-463-4466
Last EDR Contact: 09/24/2007
Next Scheduled EDR Contact: 12/24/2007
Data Release Frequency: Varies

HIST UST: Hazardous Substance Storage Container Database

The Hazardous Substance Storage Container Database is a historical listing of UST sites. Refer to local/county source for current data.

Date of Government Version: 10/15/1990
Date Data Arrived at EDR: 01/25/1991
Date Made Active in Reports: 02/12/1991
Number of Days to Update: 18

Source: State Water Resources Control Board
Telephone: 916-341-5851
Last EDR Contact: 07/26/2001
Next Scheduled EDR Contact: N/A
Data Release Frequency: No Update Planned

LIENS: Environmental Liens Listing

A listing of property locations with environmental liens for California where DTSC is a lien holder.

Date of Government Version: 08/27/2007
Date Data Arrived at EDR: 08/28/2007
Date Made Active in Reports: 09/26/2007
Number of Days to Update: 29

Source: Department of Toxic Substances Control
Telephone: 916-323-3400
Last EDR Contact: 08/20/2007
Next Scheduled EDR Contact: 11/05/2007
Data Release Frequency: Varies

GOVERNMENT RECORDS SEARCHED / DATA CURRENCY TRACKING

AST: Aboveground Petroleum Storage Tank Facilities
Registered Aboveground Storage Tanks.

Date of Government Version: 05/01/2007	Source: State Water Resources Control Board
Date Data Arrived at EDR: 05/01/2007	Telephone: 916-341-5712
Date Made Active in Reports: 05/25/2007	Last EDR Contact: 07/30/2007
Number of Days to Update: 24	Next Scheduled EDR Contact: 10/29/2007
	Data Release Frequency: Quarterly

SWEEPS UST: SWEEPS UST Listing

Statewide Environmental Evaluation and Planning System. This underground storage tank listing was updated and maintained by a company contacted by the SWRCB in the early 1980's. The listing is no longer updated or maintained. The local agency is the contact for more information on a site on the SWEEPS list.

Date of Government Version: 06/01/1994	Source: State Water Resources Control Board
Date Data Arrived at EDR: 07/07/2005	Telephone: N/A
Date Made Active in Reports: 08/11/2005	Last EDR Contact: 06/03/2005
Number of Days to Update: 35	Next Scheduled EDR Contact: N/A
	Data Release Frequency: No Update Planned

CHMIRS: California Hazardous Material Incident Report System

California Hazardous Material Incident Reporting System. CHMIRS contains information on reported hazardous material incidents (accidental releases or spills).

Date of Government Version: 12/31/2005	Source: Office of Emergency Services
Date Data Arrived at EDR: 02/23/2007	Telephone: 916-845-8400
Date Made Active in Reports: 04/06/2007	Last EDR Contact: 08/20/2007
Number of Days to Update: 42	Next Scheduled EDR Contact: 11/19/2007
	Data Release Frequency: Varies

NOTIFY 65: Proposition 65 Records

Proposition 65 Notification Records. NOTIFY 65 contains facility notifications about any release which could impact drinking water and thereby expose the public to a potential health risk.

Date of Government Version: 10/21/1993	Source: State Water Resources Control Board
Date Data Arrived at EDR: 11/01/1993	Telephone: 916-445-3846
Date Made Active in Reports: 11/19/1993	Last EDR Contact: 10/15/2007
Number of Days to Update: 18	Next Scheduled EDR Contact: 01/14/2008
	Data Release Frequency: No Update Planned

DEED: Deed Restriction Listing

Site Mitigation and Brownfields Reuse Program Facility Sites with Deed Restrictions & Hazardous Waste Management Program Facility Sites with Deed / Land Use Restriction. The DTSC Site Mitigation and Brownfields Reuse Program (SMBRP) list includes sites cleaned up under the program's oversight and generally does not include current or former hazardous waste facilities that required a hazardous waste facility permit. The list represents deed restrictions that are active. Some sites have multiple deed restrictions. The DTSC Hazardous Waste Management Program (HWMP) has developed a list of current or former hazardous waste facilities that have a recorded land use restriction at the local county recorder's office. The land use restrictions on this list were required by the DTSC HWMP as a result of the presence of hazardous substances that remain on site after the facility (or part of the facility) has been closed or cleaned up. The types of land use restriction include deed notice, deed restriction, or a land use restriction that binds current and future owners.

Date of Government Version: 07/02/2007	Source: Department of Toxic Substances Control
Date Data Arrived at EDR: 07/03/2007	Telephone: 916-323-3400
Date Made Active in Reports: 08/09/2007	Last EDR Contact: 10/03/2007
Number of Days to Update: 37	Next Scheduled EDR Contact: 12/31/2007
	Data Release Frequency: Semi-Annually

VCP: Voluntary Cleanup Program Properties

Contains low threat level properties with either confirmed or unconfirmed releases and the project proponents have request that DTSC oversee investigation and/or cleanup activities and have agreed to provide coverage for DTSC's costs.

GOVERNMENT RECORDS SEARCHED / DATA CURRENCY TRACKING

Date of Government Version: 08/28/2007
Date Data Arrived at EDR: 08/29/2007
Date Made Active in Reports: 09/26/2007
Number of Days to Update: 28

Source: Department of Toxic Substances Control
Telephone: 916-323-3400
Last EDR Contact: 08/29/2007
Next Scheduled EDR Contact: 11/26/2007
Data Release Frequency: Quarterly

DRYCLEANERS: Cleaner Facilities

A list of drycleaner related facilities that have EPA ID numbers. These are facilities with certain SIC codes: power laundries, family and commercial; garment pressing and cleaner's agents; linen supply; coin-operated laundries and cleaning; drycleaning plants, except rugs; carpet and upholster cleaning; industrial launderers; laundry and garment services.

Date of Government Version: 07/31/2007
Date Data Arrived at EDR: 07/31/2007
Date Made Active in Reports: 08/09/2007
Number of Days to Update: 9

Source: Department of Toxic Substance Control
Telephone: 916-327-4498
Last EDR Contact: 10/15/2007
Next Scheduled EDR Contact: 12/31/2007
Data Release Frequency: Annually

WIP: Well Investigation Program Case List

Well Investigation Program case in the San Gabriel and San Fernando Valley area.

Date of Government Version: 03/01/2007
Date Data Arrived at EDR: 03/13/2007
Date Made Active in Reports: 04/06/2007
Number of Days to Update: 24

Source: Los Angeles Water Quality Control Board
Telephone: 213-576-6726
Last EDR Contact: 10/23/2007
Next Scheduled EDR Contact: 01/21/2008
Data Release Frequency: Varies

CDL: Clandestine Drug Labs

A listing of drug lab locations. Listing of a location in this database does not indicate that any illegal drug lab materials were or were not present there, and does not constitute a determination that the location either requires or does not require additional cleanup work.

Date of Government Version: 12/31/2006
Date Data Arrived at EDR: 03/07/2007
Date Made Active in Reports: 04/06/2007
Number of Days to Update: 30

Source: Department of Toxic Substances Control
Telephone: 916-255-6504
Last EDR Contact: 10/15/2007
Next Scheduled EDR Contact: 01/21/2008
Data Release Frequency: Varies

RESPONSE: State Response Sites

Identifies confirmed release sites where DTSC is involved in remediation, either in a lead or oversight capacity. These confirmed release sites are generally high-priority and high potential risk.

Date of Government Version: 08/28/2007
Date Data Arrived at EDR: 08/29/2007
Date Made Active in Reports: 09/26/2007
Number of Days to Update: 28

Source: Department of Toxic Substances Control
Telephone: 916-323-3400
Last EDR Contact: 08/29/2007
Next Scheduled EDR Contact: 11/26/2007
Data Release Frequency: Quarterly

HAZNET: Facility and Manifest Data

Facility and Manifest Data. The data is extracted from the copies of hazardous waste manifests received each year by the DTSC. The annual volume of manifests is typically 700,000 - 1,000,000 annually, representing approximately 350,000 - 500,000 shipments. Data are from the manifests submitted without correction, and therefore many contain some invalid values for data elements such as generator ID, TSD ID, waste category, and disposal method.

Date of Government Version: 12/31/2005
Date Data Arrived at EDR: 11/20/2006
Date Made Active in Reports: 01/03/2007
Number of Days to Update: 44

Source: California Environmental Protection Agency
Telephone: 916-255-1136
Last EDR Contact: 10/04/2007
Next Scheduled EDR Contact: 11/05/2007
Data Release Frequency: Annually

GOVERNMENT RECORDS SEARCHED / DATA CURRENCY TRACKING

EMI: Emissions Inventory Data

Toxics and criteria pollutant emissions data collected by the ARB and local air pollution agencies.

Date of Government Version: 12/31/2005
Date Data Arrived at EDR: 04/17/2007
Date Made Active in Reports: 05/10/2007
Number of Days to Update: 23

Source: California Air Resources Board
Telephone: 916-322-2990
Last EDR Contact: 10/18/2007
Next Scheduled EDR Contact: 01/14/2008
Data Release Frequency: Varies

HAULERS: Registered Waste Tire Haulers Listing

A listing of registered waste tire haulers.

Date of Government Version: 09/17/2007
Date Data Arrived at EDR: 09/18/2007
Date Made Active in Reports: 09/28/2007
Number of Days to Update: 10

Source: Integrated Waste Management Board
Telephone: 916-341-6422
Last EDR Contact: 09/10/2007
Next Scheduled EDR Contact: 12/10/2007
Data Release Frequency: Varies

ENVIROSTOR: EnviroStor Database

The Department of Toxic Substances Control's (DTSC's) Site Mitigation and Brownfields Reuse Program's (SMBRP's) EnviroStor database identifies sites that have known contamination or sites for which there may be reasons to investigate further. The database includes the following site types: Federal Superfund sites (National Priorities List (NPL)); State Response, including Military Facilities and State Superfund; Voluntary Cleanup; and School sites. EnviroStor provides similar information to the information that was available in CalSites, and provides additional site information, including, but not limited to, identification of formerly-contaminated properties that have been released for reuse, properties where environmental deed restrictions have been recorded to prevent inappropriate land uses, and risk characterization information that is used to assess potential impacts to public health and the environment at contaminated sites.

Date of Government Version: 08/28/2007
Date Data Arrived at EDR: 08/29/2007
Date Made Active in Reports: 09/26/2007
Number of Days to Update: 28

Source: Department of Toxic Substances Control
Telephone: 916-323-3400
Last EDR Contact: 08/29/2007
Next Scheduled EDR Contact: 11/26/2007
Data Release Frequency: Quarterly

TRIBAL RECORDS

INDIAN RESERV: Indian Reservations

This map layer portrays Indian administered lands of the United States that have any area equal to or greater than 640 acres.

Date of Government Version: 12/31/2005
Date Data Arrived at EDR: 12/08/2006
Date Made Active in Reports: 01/11/2007
Number of Days to Update: 34

Source: USGS
Telephone: 202-208-3710
Last EDR Contact: 08/09/2007
Next Scheduled EDR Contact: 11/05/2007
Data Release Frequency: Semi-Annually

INDIAN LUST R7: Leaking Underground Storage Tanks on Indian Land

LUSTs on Indian land in Iowa, Kansas, and Nebraska

Date of Government Version: 06/01/2007
Date Data Arrived at EDR: 06/14/2007
Date Made Active in Reports: 07/05/2007
Number of Days to Update: 21

Source: EPA Region 7
Telephone: 913-551-7003
Last EDR Contact: 08/20/2007
Next Scheduled EDR Contact: 11/19/2007
Data Release Frequency: Varies

INDIAN LUST R6: Leaking Underground Storage Tanks on Indian Land

LUSTs on Indian land in New Mexico and Oklahoma.

Date of Government Version: 01/04/2005
Date Data Arrived at EDR: 01/21/2005
Date Made Active in Reports: 02/28/2005
Number of Days to Update: 38

Source: EPA Region 6
Telephone: 214-665-6597
Last EDR Contact: 10/18/2007
Next Scheduled EDR Contact: 11/19/2007
Data Release Frequency: Varies

GOVERNMENT RECORDS SEARCHED / DATA CURRENCY TRACKING

INDIAN LUST R8: Leaking Underground Storage Tanks on Indian Land

LUSTs on Indian land in Colorado, Montana, North Dakota, South Dakota, Utah and Wyoming.

Date of Government Version: 08/27/2007	Source: EPA Region 8
Date Data Arrived at EDR: 09/07/2007	Telephone: 303-312-6271
Date Made Active in Reports: 10/11/2007	Last EDR Contact: 08/20/2007
Number of Days to Update: 34	Next Scheduled EDR Contact: 11/19/2007
	Data Release Frequency: Quarterly

INDIAN LUST R4: Leaking Underground Storage Tanks on Indian Land

LUSTs on Indian land in Florida, Mississippi and North Carolina.

Date of Government Version: 09/05/2007	Source: EPA Region 4
Date Data Arrived at EDR: 10/02/2007	Telephone: 404-562-8677
Date Made Active in Reports: 10/11/2007	Last EDR Contact: 08/20/2007
Number of Days to Update: 9	Next Scheduled EDR Contact: 11/19/2007
	Data Release Frequency: Semi-Annually

INDIAN LUST R1: Leaking Underground Storage Tanks on Indian Land

A listing of leaking underground storage tank locations on Indian Land.

Date of Government Version: 12/01/2006	Source: EPA Region 1
Date Data Arrived at EDR: 12/01/2006	Telephone: 617-918-1313
Date Made Active in Reports: 01/29/2007	Last EDR Contact: 08/20/2007
Number of Days to Update: 59	Next Scheduled EDR Contact: 11/19/2007
	Data Release Frequency: Varies

INDIAN LUST R10: Leaking Underground Storage Tanks on Indian Land

LUSTs on Indian land in Alaska, Idaho, Oregon and Washington.

Date of Government Version: 09/12/2007	Source: EPA Region 10
Date Data Arrived at EDR: 09/14/2007	Telephone: 206-553-2857
Date Made Active in Reports: 10/11/2007	Last EDR Contact: 08/20/2007
Number of Days to Update: 27	Next Scheduled EDR Contact: 11/19/2007
	Data Release Frequency: Quarterly

INDIAN LUST R9: Leaking Underground Storage Tanks on Indian Land

LUSTs on Indian land in Arizona, California, New Mexico and Nevada

Date of Government Version: 09/11/2007	Source: Environmental Protection Agency
Date Data Arrived at EDR: 09/14/2007	Telephone: 415-972-3372
Date Made Active in Reports: 10/11/2007	Last EDR Contact: 08/20/2007
Number of Days to Update: 27	Next Scheduled EDR Contact: 11/19/2007
	Data Release Frequency: Quarterly

INDIAN UST R7: Underground Storage Tanks on Indian Land

Date of Government Version: 06/01/2007	Source: EPA Region 7
Date Data Arrived at EDR: 06/14/2007	Telephone: 913-551-7003
Date Made Active in Reports: 07/05/2007	Last EDR Contact: 08/20/2007
Number of Days to Update: 21	Next Scheduled EDR Contact: 11/19/2007
	Data Release Frequency: Varies

INDIAN UST R6: Underground Storage Tanks on Indian Land

Date of Government Version: 08/31/2007	Source: EPA Region 6
Date Data Arrived at EDR: 08/31/2007	Telephone: 214-665-7591
Date Made Active in Reports: 10/11/2007	Last EDR Contact: 08/20/2007
Number of Days to Update: 41	Next Scheduled EDR Contact: 11/19/2007
	Data Release Frequency: Semi-Annually

GOVERNMENT RECORDS SEARCHED / DATA CURRENCY TRACKING

INDIAN UST R9: Underground Storage Tanks on Indian Land

Date of Government Version: 09/11/2007	Source: EPA Region 9
Date Data Arrived at EDR: 09/14/2007	Telephone: 415-972-3368
Date Made Active in Reports: 10/11/2007	Last EDR Contact: 08/20/2007
Number of Days to Update: 27	Next Scheduled EDR Contact: 11/19/2007
	Data Release Frequency: Quarterly

INDIAN UST R1: Underground Storage Tanks on Indian Land

A listing of underground storage tank locations on Indian Land.

Date of Government Version: 12/01/2006	Source: EPA, Region 1
Date Data Arrived at EDR: 12/01/2006	Telephone: 617-918-1313
Date Made Active in Reports: 01/29/2007	Last EDR Contact: 08/20/2007
Number of Days to Update: 59	Next Scheduled EDR Contact: 11/19/2007
	Data Release Frequency: Varies

INDIAN UST R8: Underground Storage Tanks on Indian Land

Date of Government Version: 08/27/2007	Source: EPA Region 8
Date Data Arrived at EDR: 09/07/2007	Telephone: 303-312-6137
Date Made Active in Reports: 10/11/2007	Last EDR Contact: 08/20/2007
Number of Days to Update: 34	Next Scheduled EDR Contact: 11/19/2007
	Data Release Frequency: Quarterly

INDIAN UST R4: Underground Storage Tanks on Indian Land

Date of Government Version: 09/05/2007	Source: EPA Region 4
Date Data Arrived at EDR: 10/02/2007	Telephone: 404-562-9424
Date Made Active in Reports: 10/11/2007	Last EDR Contact: 08/20/2007
Number of Days to Update: 9	Next Scheduled EDR Contact: 11/19/2007
	Data Release Frequency: Semi-Annually

INDIAN UST R10: Underground Storage Tanks on Indian Land

Date of Government Version: 09/12/2007	Source: EPA Region 10
Date Data Arrived at EDR: 09/14/2007	Telephone: 206-553-2857
Date Made Active in Reports: 10/11/2007	Last EDR Contact: 08/20/2007
Number of Days to Update: 27	Next Scheduled EDR Contact: 11/19/2007
	Data Release Frequency: Quarterly

INDIAN UST R5: Underground Storage Tanks on Indian Land

Date of Government Version: 12/02/2004	Source: EPA Region 5
Date Data Arrived at EDR: 12/29/2004	Telephone: 312-886-6136
Date Made Active in Reports: 02/04/2005	Last EDR Contact: 08/20/2007
Number of Days to Update: 37	Next Scheduled EDR Contact: 11/19/2007
	Data Release Frequency: Varies

EDR PROPRIETARY RECORDS

Manufactured Gas Plants: EDR Proprietary Manufactured Gas Plants

The EDR Proprietary Manufactured Gas Plant Database includes records of coal gas plants (manufactured gas plants) compiled by EDR's researchers. Manufactured gas sites were used in the United States from the 1800's to 1950's to produce a gas that could be distributed and used as fuel. These plants used whale oil, rosin, coal, or a mixture of coal, oil, and water that also produced a significant amount of waste. Many of the byproducts of the gas production, such as coal tar (oily waste containing volatile and non-volatile chemicals), sludges, oils and other compounds are potentially hazardous to human health and the environment. The byproduct from this process was frequently disposed of directly at the plant site and can remain or spread slowly, serving as a continuous source of soil and groundwater contamination.

GOVERNMENT RECORDS SEARCHED / DATA CURRENCY TRACKING

Date of Government Version: N/A
Date Data Arrived at EDR: N/A
Date Made Active in Reports: N/A
Number of Days to Update: N/A

Source: EDR, Inc.
Telephone: N/A
Last EDR Contact: N/A
Next Scheduled EDR Contact: N/A
Data Release Frequency: No Update Planned

FEDERAL RECORDS

COLLEGES: Integrated Postsecondary Education Data

The National Center for Education Statistics' primary database on integrated postsecondary education in the United States.

Date of Government Version: N/A
Date Data Arrived at EDR: 10/12/2005
Date Made Active in Reports: N/A
Number of Days to Update: 0

Source: National Center for Education Statistics
Telephone: 202-502-7300
Last EDR Contact: 09/22/2006
Next Scheduled EDR Contact: N/A
Data Release Frequency: N/A

PUBLIC SCHOOLS: Public Schools

The National Center for Education Statistics' primary database on elementary and secondary public education in the United States. It is a comprehensive, annual, national statistical database of all public elementary and secondary schools and school districts, which contains data that are comparable across all states.

Date of Government Version: N/A
Date Data Arrived at EDR: 07/13/2004
Date Made Active in Reports: N/A
Number of Days to Update: 0

Source: National Center for Education statistics
Telephone: 202-502-7300
Last EDR Contact: 10/10/2007
Next Scheduled EDR Contact: 01/07/2008
Data Release Frequency: N/A

PRIVATE SCHOOLS: Private Schools of the United States

The National Center for Education Statistics' primary database on private school locations in the United States.

Date of Government Version: N/A
Date Data Arrived at EDR: 10/07/2005
Date Made Active in Reports: N/A
Number of Days to Update: 0

Source: National Center for Education Statistics
Telephone: 202-502-7300
Last EDR Contact: 09/22/2006
Next Scheduled EDR Contact: N/A
Data Release Frequency: N/A

NURSING HOMES: Directory of Nursing Homes

Information on Medicare and Medicaid certified nursing homes in the United States.

Date of Government Version: N/A
Date Data Arrived at EDR: 10/11/2005
Date Made Active in Reports: N/A
Number of Days to Update: 0

Source: N/A
Telephone: 800-568-3282
Last EDR Contact: 09/22/2006
Next Scheduled EDR Contact: N/A
Data Release Frequency: N/A

MEDICAL CENTERS: Provider of Services Listing

A listing of hospitals with Medicare provider number, produced by Centers of Medicare & Medicaid Services, a federal agency within the U.S. Department of Health & Human Services.

Date of Government Version: 06/01/1998
Date Data Arrived at EDR: 11/10/2005
Date Made Active in Reports: N/A
Number of Days to Update: 0

Source: Centers for Medicare & Medicaid Services
Telephone: 410-786-3000
Last EDR Contact: 01/12/2007
Next Scheduled EDR Contact: N/A
Data Release Frequency: N/A

HOSPITALS: AHA Hospital Guide

The database includes a listing of hospitals based on the American Hospital Association's annual survey of hospitals.

GOVERNMENT RECORDS SEARCHED / DATA CURRENCY TRACKING

Date of Government Version: N/A
Date Data Arrived at EDR: 10/19/1994
Date Made Active in Reports: N/A
Number of Days to Update: 0

Source: American Hospital Association
Telephone: 800-242-2626
Last EDR Contact: 09/22/2006
Next Scheduled EDR Contact: N/A
Data Release Frequency: N/A

COUNTY RECORDS

ALAMEDA COUNTY:

Contaminated Sites

A listing of contaminated sites overseen by the Toxic Release Program (oil and groundwater contamination from chemical releases and spills) and the Leaking Underground Storage Tank Program (soil and ground water contamination from leaking petroleum USTs).

Date of Government Version: 08/03/2007
Date Data Arrived at EDR: 08/07/2007
Date Made Active in Reports: 09/26/2007
Number of Days to Update: 50

Source: Alameda County Environmental Health Services
Telephone: 510-567-6700
Last EDR Contact: 10/22/2007
Next Scheduled EDR Contact: 01/21/2008
Data Release Frequency: Semi-Annually

Underground Tanks

Underground storage tank sites located in Alameda county.

Date of Government Version: 08/03/2007
Date Data Arrived at EDR: 08/07/2007
Date Made Active in Reports: 09/24/2007
Number of Days to Update: 48

Source: Alameda County Environmental Health Services
Telephone: 510-567-6700
Last EDR Contact: 10/22/2007
Next Scheduled EDR Contact: 01/21/2008
Data Release Frequency: Semi-Annually

CONTRA COSTA COUNTY:

Site List

List includes sites from the underground tank, hazardous waste generator and business plan/2185 programs.

Date of Government Version: 09/11/2007
Date Data Arrived at EDR: 09/14/2007
Date Made Active in Reports: 09/28/2007
Number of Days to Update: 14

Source: Contra Costa Health Services Department
Telephone: 925-646-2286
Last EDR Contact: 09/10/2007
Next Scheduled EDR Contact: 11/26/2007
Data Release Frequency: Semi-Annually

FRESNO COUNTY:

CUPA Resources List

Certified Unified Program Agency. CUPA's are responsible for implementing a unified hazardous materials and hazardous waste management regulatory program. The agency provides oversight of businesses that deal with hazardous materials, operate underground storage tanks or aboveground storage tanks.

Date of Government Version: 07/16/2007
Date Data Arrived at EDR: 07/17/2007
Date Made Active in Reports: 08/09/2007
Number of Days to Update: 23

Source: Dept. of Community Health
Telephone: 559-445-3271
Last EDR Contact: 08/06/2007
Next Scheduled EDR Contact: 11/05/2007
Data Release Frequency: Semi-Annually

KERN COUNTY:

GOVERNMENT RECORDS SEARCHED / DATA CURRENCY TRACKING

Underground Storage Tank Sites & Tank Listing

Kern County Sites and Tanks Listing.

Date of Government Version: 06/20/2007
Date Data Arrived at EDR: 06/21/2007
Date Made Active in Reports: 07/25/2007
Number of Days to Update: 34

Source: Kern County Environment Health Services Department
Telephone: 661-862-8700
Last EDR Contact: 09/17/2007
Next Scheduled EDR Contact: 12/03/2007
Data Release Frequency: Quarterly

LOS ANGELES COUNTY:

San Gabriel Valley Areas of Concern

San Gabriel Valley areas where VOC contamination is at or above the MCL as designated by region 9 EPA office.

Date of Government Version: 12/31/1998
Date Data Arrived at EDR: 07/07/1999
Date Made Active in Reports: N/A
Number of Days to Update: 0

Source: EPA Region 9
Telephone: 415-972-3178
Last EDR Contact: 07/16/2007
Next Scheduled EDR Contact: 10/15/2007
Data Release Frequency: No Update Planned

HMS: Street Number List

Industrial Waste and Underground Storage Tank Sites.

Date of Government Version: 05/31/2007
Date Data Arrived at EDR: 08/27/2007
Date Made Active in Reports: 09/26/2007
Number of Days to Update: 30

Source: Department of Public Works
Telephone: 626-458-3517
Last EDR Contact: 08/13/2007
Next Scheduled EDR Contact: 11/12/2007
Data Release Frequency: Semi-Annually

List of Solid Waste Facilities

Solid Waste Facilities in Los Angeles County.

Date of Government Version: 08/17/2007
Date Data Arrived at EDR: 09/24/2007
Date Made Active in Reports: 09/28/2007
Number of Days to Update: 4

Source: La County Department of Public Works
Telephone: 818-458-5185
Last EDR Contact: 08/17/2007
Next Scheduled EDR Contact: 11/12/2007
Data Release Frequency: Varies

City of Los Angeles Landfills

Landfills owned and maintained by the City of Los Angeles.

Date of Government Version: 03/01/2007
Date Data Arrived at EDR: 03/27/2007
Date Made Active in Reports: 04/27/2007
Number of Days to Update: 31

Source: Engineering & Construction Division
Telephone: 213-473-7869
Last EDR Contact: 09/10/2007
Next Scheduled EDR Contact: 12/10/2007
Data Release Frequency: Varies

Site Mitigation List

Industrial sites that have had some sort of spill or complaint.

Date of Government Version: 05/30/2007
Date Data Arrived at EDR: 07/11/2007
Date Made Active in Reports: 08/09/2007
Number of Days to Update: 29

Source: Community Health Services
Telephone: 323-890-7806
Last EDR Contact: 09/20/2007
Next Scheduled EDR Contact: 11/12/2007
Data Release Frequency: Annually

City of El Segundo Underground Storage Tank

Underground storage tank sites located in El Segundo city.

GOVERNMENT RECORDS SEARCHED / DATA CURRENCY TRACKING

Date of Government Version: 05/14/2007
Date Data Arrived at EDR: 05/15/2007
Date Made Active in Reports: 06/25/2007
Number of Days to Update: 41

Source: City of El Segundo Fire Department
Telephone: 310-524-2236
Last EDR Contact: 08/13/2007
Next Scheduled EDR Contact: 11/12/2007
Data Release Frequency: Semi-Annually

City of Long Beach Underground Storage Tank

Underground storage tank sites located in the city of Long Beach.

Date of Government Version: 03/28/2003
Date Data Arrived at EDR: 10/23/2003
Date Made Active in Reports: 11/26/2003
Number of Days to Update: 34

Source: City of Long Beach Fire Department
Telephone: 562-570-2563
Last EDR Contact: 08/23/2007
Next Scheduled EDR Contact: 11/19/2007
Data Release Frequency: Annually

City of Torrance Underground Storage Tank

Underground storage tank sites located in the city of Torrance.

Date of Government Version: 05/29/2007
Date Data Arrived at EDR: 05/29/2007
Date Made Active in Reports: 06/25/2007
Number of Days to Update: 27

Source: City of Torrance Fire Department
Telephone: 310-618-2973
Last EDR Contact: 09/24/2007
Next Scheduled EDR Contact: 11/12/2007
Data Release Frequency: Semi-Annually

MARIN COUNTY:

Underground Storage Tank Sites

Currently permitted USTs in Marin County.

Date of Government Version: 05/08/2007
Date Data Arrived at EDR: 06/08/2007
Date Made Active in Reports: 07/25/2007
Number of Days to Update: 47

Source: Public Works Department Waste Management
Telephone: 415-499-6647
Last EDR Contact: 07/30/2007
Next Scheduled EDR Contact: 10/29/2007
Data Release Frequency: Semi-Annually

NAPA COUNTY:

Sites With Reported Contamination

A listing of leaking underground storage tank sites located in Napa county.

Date of Government Version: 09/24/2007
Date Data Arrived at EDR: 09/25/2007
Date Made Active in Reports: 09/28/2007
Number of Days to Update: 3

Source: Napa County Department of Environmental Management
Telephone: 707-253-4269
Last EDR Contact: 09/24/2007
Next Scheduled EDR Contact: 12/24/2007
Data Release Frequency: Semi-Annually

Closed and Operating Underground Storage Tank Sites

Underground storage tank sites located in Napa county.

Date of Government Version: 07/24/2007
Date Data Arrived at EDR: 07/27/2007
Date Made Active in Reports: 09/07/2007
Number of Days to Update: 42

Source: Napa County Department of Environmental Management
Telephone: 707-253-4269
Last EDR Contact: 09/24/2007
Next Scheduled EDR Contact: 12/24/2007
Data Release Frequency: Annually

ORANGE COUNTY:

GOVERNMENT RECORDS SEARCHED / DATA CURRENCY TRACKING

List of Industrial Site Cleanups

Petroleum and non-petroleum spills.

Date of Government Version: 06/01/2007
Date Data Arrived at EDR: 06/19/2007
Date Made Active in Reports: 06/29/2007
Number of Days to Update: 10

Source: Health Care Agency
Telephone: 714-834-3446
Last EDR Contact: 08/31/2007
Next Scheduled EDR Contact: 12/03/2007
Data Release Frequency: Annually

List of Underground Storage Tank Cleanups

Orange County Underground Storage Tank Cleanups (LUST).

Date of Government Version: 06/01/2007
Date Data Arrived at EDR: 06/19/2007
Date Made Active in Reports: 06/29/2007
Number of Days to Update: 10

Source: Health Care Agency
Telephone: 714-834-3446
Last EDR Contact: 08/31/2007
Next Scheduled EDR Contact: 12/03/2007
Data Release Frequency: Quarterly

List of Underground Storage Tank Facilities

Orange County Underground Storage Tank Facilities (UST).

Date of Government Version: 06/01/2007
Date Data Arrived at EDR: 06/19/2007
Date Made Active in Reports: 07/25/2007
Number of Days to Update: 36

Source: Health Care Agency
Telephone: 714-834-3446
Last EDR Contact: 08/31/2007
Next Scheduled EDR Contact: 12/03/2007
Data Release Frequency: Quarterly

PLACER COUNTY:

Master List of Facilities

List includes aboveground tanks, underground tanks and cleanup sites.

Date of Government Version: 07/23/2007
Date Data Arrived at EDR: 07/23/2007
Date Made Active in Reports: 08/09/2007
Number of Days to Update: 17

Source: Placer County Health and Human Services
Telephone: 530-889-7312
Last EDR Contact: 09/17/2007
Next Scheduled EDR Contact: 12/17/2007
Data Release Frequency: Semi-Annually

RIVERSIDE COUNTY:

Listing of Underground Tank Cleanup Sites

Riverside County Underground Storage Tank Cleanup Sites (LUST).

Date of Government Version: 08/06/2007
Date Data Arrived at EDR: 08/07/2007
Date Made Active in Reports: 09/26/2007
Number of Days to Update: 50

Source: Department of Public Health
Telephone: 951-358-5055
Last EDR Contact: 10/15/2007
Next Scheduled EDR Contact: 01/14/2008
Data Release Frequency: Quarterly

Underground Storage Tank Tank List

Underground storage tank sites located in Riverside county.

Date of Government Version: 08/06/2007
Date Data Arrived at EDR: 08/07/2007
Date Made Active in Reports: 09/24/2007
Number of Days to Update: 48

Source: Health Services Agency
Telephone: 951-358-5055
Last EDR Contact: 10/15/2007
Next Scheduled EDR Contact: 01/14/2008
Data Release Frequency: Quarterly

SACRAMENTO COUNTY:

GOVERNMENT RECORDS SEARCHED / DATA CURRENCY TRACKING

Contaminated Sites

List of sites where unauthorized releases of potentially hazardous materials have occurred.

Date of Government Version: 08/07/2007	Source: Sacramento County Environmental Management
Date Data Arrived at EDR: 08/08/2007	Telephone: 916-875-8406
Date Made Active in Reports: 09/26/2007	Last EDR Contact: 07/31/2007
Number of Days to Update: 49	Next Scheduled EDR Contact: 10/29/2007
	Data Release Frequency: Quarterly

ML - Regulatory Compliance Master List

Any business that has hazardous materials on site - hazardous material storage sites, underground storage tanks, waste generators.

Date of Government Version: 08/07/2007	Source: Sacramento County Environmental Management
Date Data Arrived at EDR: 08/08/2007	Telephone: 916-875-8406
Date Made Active in Reports: 09/26/2007	Last EDR Contact: 07/31/2007
Number of Days to Update: 49	Next Scheduled EDR Contact: 10/29/2007
	Data Release Frequency: Quarterly

SAN BERNARDINO COUNTY:

Hazardous Material Permits

This listing includes underground storage tanks, medical waste handlers/generators, hazardous materials handlers, hazardous waste generators, and waste oil generators/handlers.

Date of Government Version: 06/27/2007	Source: San Bernardino County Fire Department Hazardous Materials Division
Date Data Arrived at EDR: 06/29/2007	Telephone: 909-387-3041
Date Made Active in Reports: 08/09/2007	Last EDR Contact: 09/04/2007
Number of Days to Update: 41	Next Scheduled EDR Contact: 12/03/2007
	Data Release Frequency: Quarterly

SAN DIEGO COUNTY:

Hazardous Materials Management Division Database

The database includes: HE58 - This report contains the business name, site address, business phone number, establishment 'H' permit number, type of permit, and the business status. HE17 - In addition to providing the same information provided in the HE58 listing, HE17 provides inspection dates, violations received by the establishment, hazardous waste generated, the quantity, method of storage, treatment/disposal of waste and the hauler, and information on underground storage tanks. Unauthorized Release List - Includes a summary of environmental contamination cases in San Diego County (underground tank cases, non-tank cases, groundwater contamination, and soil contamination are included.)

Date of Government Version: 05/16/2005	Source: Hazardous Materials Management Division
Date Data Arrived at EDR: 05/18/2005	Telephone: 619-338-2268
Date Made Active in Reports: 06/16/2005	Last EDR Contact: 10/05/2007
Number of Days to Update: 29	Next Scheduled EDR Contact: 12/31/2007
	Data Release Frequency: Quarterly

Solid Waste Facilities

San Diego County Solid Waste Facilities.

Date of Government Version: 11/01/2006	Source: Department of Health Services
Date Data Arrived at EDR: 01/03/2007	Telephone: 619-338-2209
Date Made Active in Reports: 01/24/2007	Last EDR Contact: 09/04/2007
Number of Days to Update: 21	Next Scheduled EDR Contact: 11/19/2007
	Data Release Frequency: Varies

GOVERNMENT RECORDS SEARCHED / DATA CURRENCY TRACKING

Environmental Case Listing

The listing contains all underground tank release cases and projects pertaining to properties contaminated with hazardous substances that are actively under review by the Site Assessment and Mitigation Program.

Date of Government Version: 06/27/2007	Source: San Diego County Department of Environmental Health
Date Data Arrived at EDR: 07/20/2007	Telephone: 619-338-2371
Date Made Active in Reports: 08/09/2007	Last EDR Contact: 10/03/2007
Number of Days to Update: 20	Next Scheduled EDR Contact: 12/31/2007
	Data Release Frequency: Varies

SAN FRANCISCO COUNTY:

Local Oversight Facilities

A listing of leaking underground storage tank sites located in San Francisco county.

Date of Government Version: 09/07/2007	Source: Department Of Public Health San Francisco County
Date Data Arrived at EDR: 09/07/2007	Telephone: 415-252-3920
Date Made Active in Reports: 09/28/2007	Last EDR Contact: 09/04/2007
Number of Days to Update: 21	Next Scheduled EDR Contact: 12/03/2007
	Data Release Frequency: Quarterly

Underground Storage Tank Information

Underground storage tank sites located in San Francisco county.

Date of Government Version: 09/07/2007	Source: Department of Public Health
Date Data Arrived at EDR: 09/07/2007	Telephone: 415-252-3920
Date Made Active in Reports: 09/24/2007	Last EDR Contact: 09/04/2007
Number of Days to Update: 17	Next Scheduled EDR Contact: 12/03/2007
	Data Release Frequency: Quarterly

SAN JOAQUIN COUNTY:

San Joaquin Co. UST

A listing of underground storage tank locations in San Joaquin county.

Date of Government Version: 08/21/2007	Source: Environmental Health Department
Date Data Arrived at EDR: 08/22/2007	Telephone: N/A
Date Made Active in Reports: 09/24/2007	Last EDR Contact: 10/15/2007
Number of Days to Update: 33	Next Scheduled EDR Contact: 01/14/2008
	Data Release Frequency: Semi-Annually

SAN MATEO COUNTY:

Business Inventory

List includes Hazardous Materials Business Plan, hazardous waste generators, and underground storage tanks.

Date of Government Version: 07/30/2007	Source: San Mateo County Environmental Health Services Division
Date Data Arrived at EDR: 07/30/2007	Telephone: 650-363-1921
Date Made Active in Reports: 08/09/2007	Last EDR Contact: 10/09/2007
Number of Days to Update: 10	Next Scheduled EDR Contact: 01/07/2008
	Data Release Frequency: Annually

Fuel Leak List

A listing of leaking underground storage tank sites located in San Mateo county.

Date of Government Version: 07/09/2007	Source: San Mateo County Environmental Health Services Division
Date Data Arrived at EDR: 07/10/2007	Telephone: 650-363-1921
Date Made Active in Reports: 08/09/2007	Last EDR Contact: 10/09/2007
Number of Days to Update: 30	Next Scheduled EDR Contact: 01/07/2008
	Data Release Frequency: Semi-Annually

SANTA CLARA COUNTY:

GOVERNMENT RECORDS SEARCHED / DATA CURRENCY TRACKING

HIST LUST - Fuel Leak Site Activity Report

A listing of open and closed leaking underground storage tanks. This listing is no longer updated by the county. Leaking underground storage tanks are now handled by the Department of Environmental Health.

Date of Government Version: 03/29/2005	Source: Santa Clara Valley Water District
Date Data Arrived at EDR: 03/30/2005	Telephone: 408-265-2600
Date Made Active in Reports: 04/21/2005	Last EDR Contact: 09/24/2007
Number of Days to Update: 22	Next Scheduled EDR Contact: 12/24/2007
	Data Release Frequency: No Update Planned

LOP Listing

A listing of leaking underground storage tanks located in Santa Clara county.

Date of Government Version: 03/26/2007	Source: Department of Environmental Health
Date Data Arrived at EDR: 03/27/2007	Telephone: 408-918-3417
Date Made Active in Reports: 04/27/2007	Last EDR Contact: 09/24/2007
Number of Days to Update: 31	Next Scheduled EDR Contact: 12/24/2007
	Data Release Frequency: Varies

Hazardous Material Facilities

Hazardous material facilities, including underground storage tank sites.

Date of Government Version: 09/17/2007	Source: City of San Jose Fire Department
Date Data Arrived at EDR: 09/17/2007	Telephone: 408-277-4659
Date Made Active in Reports: 09/28/2007	Last EDR Contact: 09/17/2007
Number of Days to Update: 11	Next Scheduled EDR Contact: 12/03/2007
	Data Release Frequency: Annually

SOLANO COUNTY:

Leaking Underground Storage Tanks

A listing of leaking underground storage tank sites located in Solano county.

Date of Government Version: 07/09/2007	Source: Solano County Department of Environmental Management
Date Data Arrived at EDR: 08/03/2007	Telephone: 707-784-6770
Date Made Active in Reports: 08/09/2007	Last EDR Contact: 09/24/2007
Number of Days to Update: 6	Next Scheduled EDR Contact: 12/24/2007
	Data Release Frequency: Quarterly

Underground Storage Tanks

Underground storage tank sites located in Solano county.

Date of Government Version: 07/09/2007	Source: Solano County Department of Environmental Management
Date Data Arrived at EDR: 08/03/2007	Telephone: 707-784-6770
Date Made Active in Reports: 09/24/2007	Last EDR Contact: 09/24/2007
Number of Days to Update: 52	Next Scheduled EDR Contact: 12/24/2007
	Data Release Frequency: Quarterly

SONOMA COUNTY:

Leaking Underground Storage Tank Sites

A listing of leaking underground storage tank sites located in Sonoma county.

Date of Government Version: 07/09/2007	Source: Department of Health Services
Date Data Arrived at EDR: 07/09/2007	Telephone: 707-565-6565
Date Made Active in Reports: 08/09/2007	Last EDR Contact: 10/22/2007
Number of Days to Update: 31	Next Scheduled EDR Contact: 01/21/2008
	Data Release Frequency: Quarterly

SUTTER COUNTY:

GOVERNMENT RECORDS SEARCHED / DATA CURRENCY TRACKING

Underground Storage Tanks

Underground storage tank sites located in Sutter county.

Date of Government Version: 05/04/2007
Date Data Arrived at EDR: 05/04/2007
Date Made Active in Reports: 05/24/2007
Number of Days to Update: 20

Source: Sutter County Department of Agriculture
Telephone: 530-822-7500
Last EDR Contact: 10/01/2007
Next Scheduled EDR Contact: 12/31/2007
Data Release Frequency: Semi-Annually

VENTURA COUNTY:

Business Plan, Hazardous Waste Producers, and Operating Underground Tanks

The BWT list indicates by site address whether the Environmental Health Division has Business Plan (B), Waste Producer (W), and/or Underground Tank (T) information.

Date of Government Version: 05/30/2007
Date Data Arrived at EDR: 06/22/2007
Date Made Active in Reports: 06/29/2007
Number of Days to Update: 7

Source: Ventura County Environmental Health Division
Telephone: 805-654-2813
Last EDR Contact: 09/12/2007
Next Scheduled EDR Contact: 12/10/2007
Data Release Frequency: Quarterly

Inventory of Illegal Abandoned and Inactive Sites

Ventura County Inventory of Closed, Illegal Abandoned, and Inactive Sites.

Date of Government Version: 08/01/2007
Date Data Arrived at EDR: 08/29/2007
Date Made Active in Reports: 09/26/2007
Number of Days to Update: 28

Source: Environmental Health Division
Telephone: 805-654-2813
Last EDR Contact: 08/21/2007
Next Scheduled EDR Contact: 11/19/2007
Data Release Frequency: Annually

Listing of Underground Tank Cleanup Sites

Ventura County Underground Storage Tank Cleanup Sites (LUST).

Date of Government Version: 06/05/2007
Date Data Arrived at EDR: 06/21/2007
Date Made Active in Reports: 06/29/2007
Number of Days to Update: 8

Source: Environmental Health Division
Telephone: 805-654-2813
Last EDR Contact: 09/12/2007
Next Scheduled EDR Contact: 12/10/2007
Data Release Frequency: Quarterly

Underground Tank Closed Sites List

Ventura County Operating Underground Storage Tank Sites (UST)/Underground Tank Closed Sites List.

Date of Government Version: 06/26/2007
Date Data Arrived at EDR: 07/27/2007
Date Made Active in Reports: 09/07/2007
Number of Days to Update: 42

Source: Environmental Health Division
Telephone: 805-654-2813
Last EDR Contact: 10/11/2007
Next Scheduled EDR Contact: 01/07/2008
Data Release Frequency: Quarterly

YOLO COUNTY:

Underground Storage Tank Comprehensive Facility Report

Underground storage tank sites located in Yolo county.

Date of Government Version: 07/30/2007
Date Data Arrived at EDR: 09/04/2007
Date Made Active in Reports: 09/24/2007
Number of Days to Update: 20

Source: Yolo County Department of Health
Telephone: 530-666-8646
Last EDR Contact: 10/15/2007
Next Scheduled EDR Contact: 01/14/2008
Data Release Frequency: Annually

GOVERNMENT RECORDS SEARCHED / DATA CURRENCY TRACKING

OTHER DATABASE(S)

Depending on the geographic area covered by this report, the data provided in these specialty databases may or may not be complete. For example, the existence of wetlands information data in a specific report does not mean that all wetlands in the area covered by the report are included. Moreover, the absence of any reported wetlands information does not necessarily mean that wetlands do not exist in the area covered by the report.

CT MANIFEST: Hazardous Waste Manifest Data

Facility and manifest data. Manifest is a document that lists and tracks hazardous waste from the generator through transporters to a tsd facility.

Date of Government Version: 12/31/2005
Date Data Arrived at EDR: 06/15/2007
Date Made Active in Reports: 08/20/2007
Number of Days to Update: 66

Source: Department of Environmental Protection
Telephone: 860-424-3375
Last EDR Contact: 09/12/2007
Next Scheduled EDR Contact: 12/10/2007
Data Release Frequency: Annually

NJ MANIFEST: Manifest Information

Hazardous waste manifest information.

Date of Government Version: 04/01/2007
Date Data Arrived at EDR: 04/05/2007
Date Made Active in Reports: 05/08/2007
Number of Days to Update: 33

Source: Department of Environmental Protection
Telephone: N/A
Last EDR Contact: 10/16/2007
Next Scheduled EDR Contact: 12/31/2007
Data Release Frequency: Annually

NY MANIFEST: Facility and Manifest Data

Manifest is a document that lists and tracks hazardous waste from the generator through transporters to a TSD facility.

Date of Government Version: 08/27/2007
Date Data Arrived at EDR: 08/30/2007
Date Made Active in Reports: 09/21/2007
Number of Days to Update: 22

Source: Department of Environmental Conservation
Telephone: 518-402-8651
Last EDR Contact: 08/30/2007
Next Scheduled EDR Contact: 11/26/2007
Data Release Frequency: Annually

PA MANIFEST: Manifest Information

Hazardous waste manifest information.

Date of Government Version: 12/31/2006
Date Data Arrived at EDR: 08/23/2007
Date Made Active in Reports: 09/27/2007
Number of Days to Update: 35

Source: Department of Environmental Protection
Telephone: N/A
Last EDR Contact: 09/10/2007
Next Scheduled EDR Contact: 12/10/2007
Data Release Frequency: Annually

RI MANIFEST: Manifest information

Hazardous waste manifest information

Date of Government Version: 04/09/2007
Date Data Arrived at EDR: 04/12/2007
Date Made Active in Reports: 04/27/2007
Number of Days to Update: 15

Source: Department of Environmental Management
Telephone: 401-222-2797
Last EDR Contact: 10/16/2007
Next Scheduled EDR Contact: 12/17/2007
Data Release Frequency: Annually

WI MANIFEST: Manifest Information

Hazardous waste manifest information.

Date of Government Version: 12/31/2006
Date Data Arrived at EDR: 04/27/2007
Date Made Active in Reports: 06/08/2007
Number of Days to Update: 42

Source: Department of Natural Resources
Telephone: N/A
Last EDR Contact: 10/09/2007
Next Scheduled EDR Contact: 01/07/2008
Data Release Frequency: Annually

GOVERNMENT RECORDS SEARCHED / DATA CURRENCY TRACKING

Oil/Gas Pipelines: This data was obtained by EDR from the USGS in 1994. It is referred to by USGS as GeoData Digital Line Graphs from 1:100,000-Scale Maps. It was extracted from the transportation category including some oil, but primarily gas pipelines.

Electric Power Transmission Line Data

Source: PennWell Corporation

Telephone: (800) 823-6277

This map includes information copyrighted by PennWell Corporation. This information is provided on a best effort basis and PennWell Corporation does not guarantee its accuracy nor warrant its fitness for any particular purpose. Such information has been reprinted with the permission of PennWell.

Sensitive Receptors: There are individuals deemed sensitive receptors due to their fragile immune systems and special sensitivity to environmental discharges. These sensitive receptors typically include the elderly, the sick, and children. While the location of all sensitive receptors cannot be determined, EDR indicates those buildings and facilities - schools, daycares, hospitals, medical centers, and nursing homes - where individuals who are sensitive receptors are likely to be located.

AHA Hospitals:

Source: American Hospital Association, Inc.

Telephone: 312-280-5991

The database includes a listing of hospitals based on the American Hospital Association's annual survey of hospitals.

Medical Centers: Provider of Services Listing

Source: Centers for Medicare & Medicaid Services

Telephone: 410-786-3000

A listing of hospitals with Medicare provider number, produced by Centers of Medicare & Medicaid Services, a federal agency within the U.S. Department of Health and Human Services.

Nursing Homes

Source: National Institutes of Health

Telephone: 301-594-6248

Information on Medicare and Medicaid certified nursing homes in the United States.

Public Schools

Source: National Center for Education Statistics

Telephone: 202-502-7300

The National Center for Education Statistics' primary database on elementary and secondary public education in the United States. It is a comprehensive, annual, national statistical database of all public elementary and secondary schools and school districts, which contains data that are comparable across all states.

Private Schools

Source: National Center for Education Statistics

Telephone: 202-502-7300

The National Center for Education Statistics' primary database on private school locations in the United States.

Daycare Centers: Licensed Facilities

Source: Department of Social Services

Telephone: 916-657-4041

Flood Zone Data: This data, available in select counties across the country, was obtained by EDR in 1999 from the Federal Emergency Management Agency (FEMA). Data depicts 100-year and 500-year flood zones as defined by FEMA.

NWI: National Wetlands Inventory. This data, available in select counties across the country, was obtained by EDR in 2002 and 2005 from the U.S. Fish and Wildlife Service.

Scanned Digital USGS 7.5' Topographic Map (DRG)

Source: United States Geologic Survey

A digital raster graphic (DRG) is a scanned image of a U.S. Geological Survey topographic map. The map images are made by scanning published paper maps on high-resolution scanners. The raster image is georeferenced and fit to the Universal Transverse Mercator (UTM) projection.

GOVERNMENT RECORDS SEARCHED / DATA CURRENCY TRACKING

STREET AND ADDRESS INFORMATION

© 2007 Tele Atlas North America, Inc. All rights reserved. This material is proprietary and the subject of copyright protection and other intellectual property rights owned by or licensed to Tele Atlas North America, Inc. The use of this material is subject to the terms of a license agreement. You will be held liable for any unauthorized copying or disclosure of this material.

GEOCHECK® - PHYSICAL SETTING SOURCE ADDENDUM

TARGET PROPERTY ADDRESS

048573 - MANTECA, CA
11801 SOUTH AIRPORT WAY
MANTECA, CA 95336

TARGET PROPERTY COORDINATES

Latitude (North):	37.85520 - 37° 51' 18.7"
Longitude (West):	121.2556 - 121° 15' 20.2"
Universal Tranverse Mercator:	Zone 10
UTM X (Meters):	653464.1
UTM Y (Meters):	4190978.0
Elevation:	27 ft. above sea level

USGS TOPOGRAPHIC MAP

Target Property Map:	37121-G3 LATHROP, CA
Most Recent Revision:	1994
East Map:	37121-G2 MANTECA, CA
Most Recent Revision:	1994

EDR's GeoCheck Physical Setting Source Addendum is provided to assist the environmental professional in forming an opinion about the impact of potential contaminant migration.

Assessment of the impact of contaminant migration generally has two principle investigative components:

1. Groundwater flow direction, and
2. Groundwater flow velocity.

Groundwater flow direction may be impacted by surface topography, hydrology, hydrogeology, characteristics of the soil, and nearby wells. Groundwater flow velocity is generally impacted by the nature of the geologic strata.

GEOCHECK® - PHYSICAL SETTING SOURCE SUMMARY

GROUNDWATER FLOW DIRECTION INFORMATION

Groundwater flow direction for a particular site is best determined by a qualified environmental professional using site-specific well data. If such data is not reasonably ascertainable, it may be necessary to rely on other sources of information, such as surface topographic information, hydrologic information, hydrogeologic data collected on nearby properties, and regional groundwater flow information (from deep aquifers).

TOPOGRAPHIC INFORMATION

Surface topography may be indicative of the direction of surficial groundwater flow. This information can be used to assist the environmental professional in forming an opinion about the impact of nearby contaminated properties or, should contamination exist on the target property, what downgradient sites might be impacted.

TARGET PROPERTY TOPOGRAPHY

General Topographic Gradient: General West

SURROUNDING TOPOGRAPHY: ELEVATION PROFILES

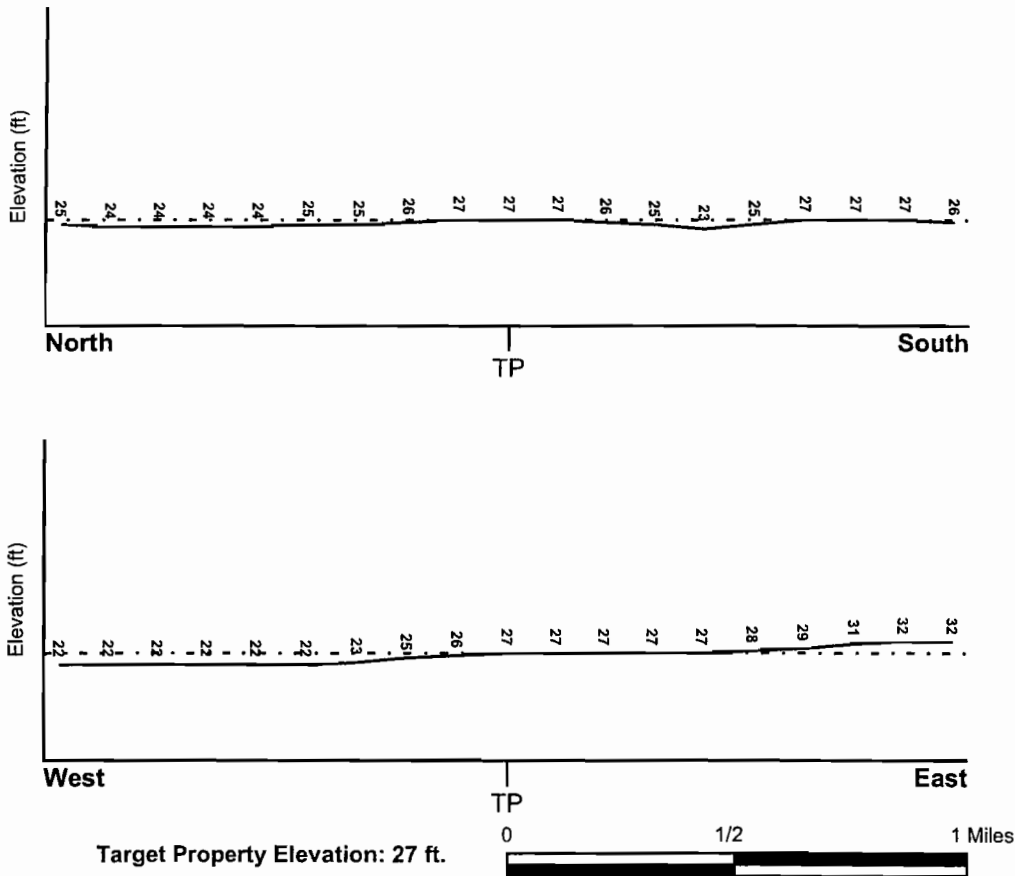

Source: Topography has been determined from the USGS 7.5' Digital Elevation Model and should be evaluated on a relative (not an absolute) basis. Relative elevation information between sites of close proximity should be field verified.

GEOCHECK® - PHYSICAL SETTING SOURCE SUMMARY

HYDROLOGIC INFORMATION

Surface water can act as a hydrologic barrier to groundwater flow. Such hydrologic information can be used to assist the environmental professional in forming an opinion about the impact of nearby contaminated properties or, should contamination exist on the target property, what downgradient sites might be impacted.

Refer to the Physical Setting Source Map following this summary for hydrologic information (major waterways and bodies of water).

FEMA FLOOD ZONE

<u>Target Property County</u> SAN JOAQUIN, CA	<u>FEMA Flood Electronic Data</u> YES - refer to the Overview Map and Detail Map
Flood Plain Panel at Target Property:	0602990585C
Additional Panels in search area:	0602990605A 0607380000A

NATIONAL WETLAND INVENTORY

<u>NWI Quad at Target Property</u> LATHROP	<u>NWI Electronic Data Coverage</u> YES - refer to the Overview Map and Detail Map
---	---

HYDROGEOLOGIC INFORMATION

Hydrogeologic information obtained by installation of wells on a specific site can often be an indicator of groundwater flow direction in the immediate area. Such hydrogeologic information can be used to assist the environmental professional in forming an opinion about the impact of nearby contaminated properties or, should contamination exist on the target property, what downgradient sites might be impacted.

Site-Specific Hydrogeological Data:*

Search Radius:	1.25 miles
Status:	Not found

AQUIFLOW®

Search Radius: 1.000 Mile.

EDR has developed the AQUIFLOW Information System to provide data on the general direction of groundwater flow at specific points. EDR has reviewed reports submitted by environmental professionals to regulatory authorities at select sites and has extracted the date of the report, groundwater flow direction as determined hydrogeologically, and the depth to water table.

<u>MAP ID</u>	<u>LOCATION FROM TP</u>	<u>GENERAL DIRECTION GROUNDWATER FLOW</u>
Not Reported		

* ©1996 Site-specific hydrogeological data gathered by CERCLIS Alerts, Inc., Bainbridge Island, WA. All rights reserved. All of the information and opinions presented are those of the cited EPA report(s), which were completed under a Comprehensive Environmental Response Compensation and Liability Information System (CERCLIS) investigation.

GEOCHECK® - PHYSICAL SETTING SOURCE SUMMARY

GROUNDWATER FLOW VELOCITY INFORMATION

Groundwater flow velocity information for a particular site is best determined by a qualified environmental professional using site specific geologic and soil strata data. If such data are not reasonably ascertainable, it may be necessary to rely on other sources of information, including geologic age identification, rock stratigraphic unit and soil characteristics data collected on nearby properties and regional soil information. In general, contaminant plumes move more quickly through sandy-gravelly types of soils than silty-clayey types of soils.

GEOLOGIC INFORMATION IN GENERAL AREA OF TARGET PROPERTY

Geologic information can be used by the environmental professional in forming an opinion about the relative speed at which contaminant migration may be occurring.

ROCK STRATIGRAPHIC UNIT

Era:	Cenozoic
System:	Quaternary
Series:	Quaternary
Code:	Q (decoded above as Era, System & Series)

GEOLOGIC AGE IDENTIFICATION

Category: Stratified Sequence

Geologic Age and Rock Stratigraphic Unit Source: P.G. Schruben, R.E. Arndt and W.J. Bawiec, Geology of the Conterminous U.S. at 1:2,500,000 Scale - a digital representation of the 1974 P.B. King and H.M. Beikman Map, USGS Digital Data Series DDS - 11 (1994).

SSURGO SOIL MAP - 2061837.2s

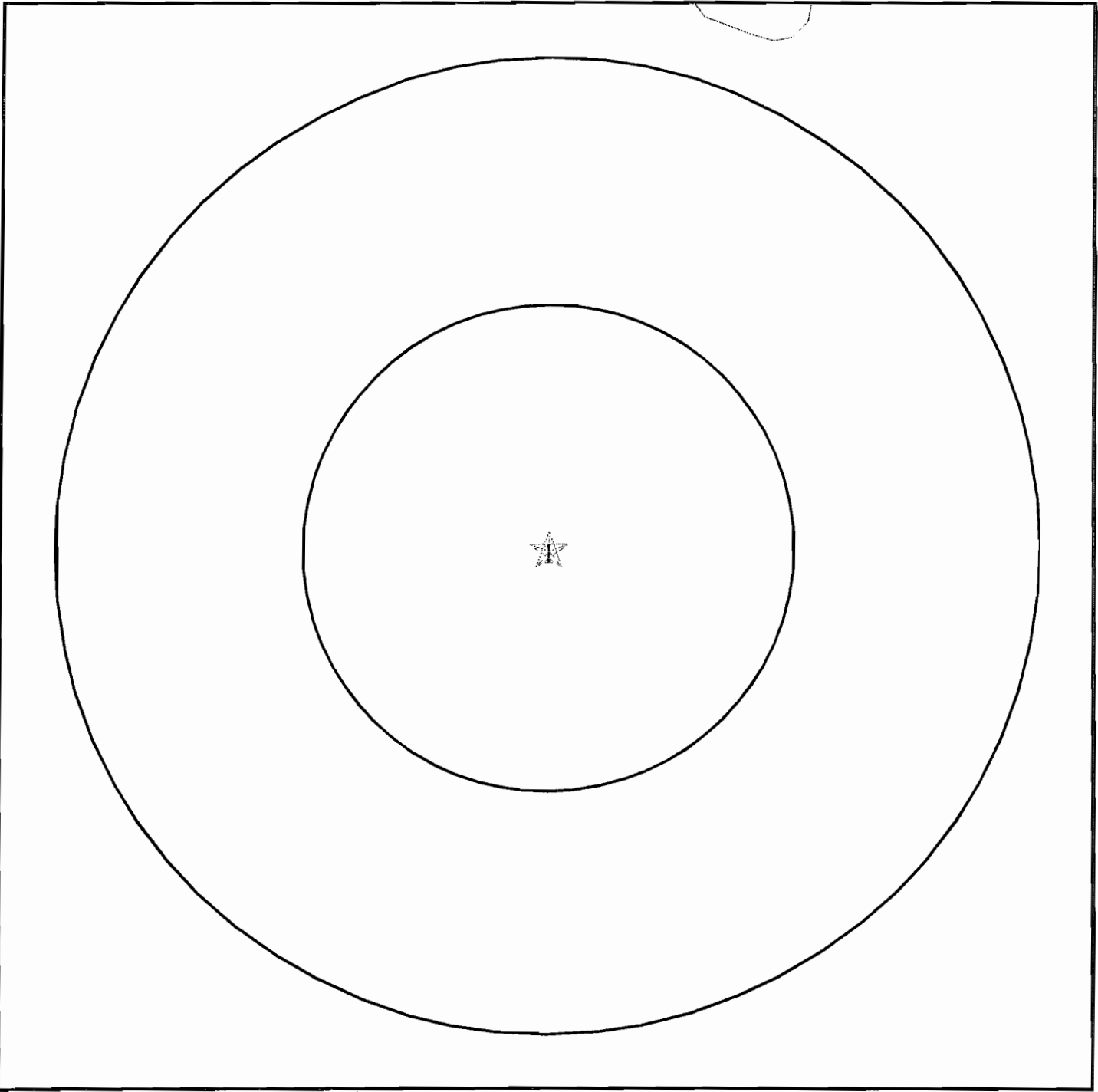

- ★ Target Property
- ∩ SSURGO Soil
- ∩ Water

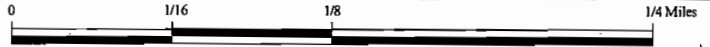

SITE NAME: 048573 - Manteca, CA
ADDRESS: 11801 South Airport Way
Manteca CA 95336
LAT/LONG: 37.8552 / 121.2556

CLIENT: Conestoga-Rovers & Associates
CONTACT: Kelly F. Connolly
INQUIRY #: 2061837.2s
DATE: October 25, 2007 6:48 pm

GEOCHECK® - PHYSICAL SETTING SOURCE SUMMARY

DOMINANT SOIL COMPOSITION IN GENERAL AREA OF TARGET PROPERTY

The U.S. Department of Agriculture's (USDA) Soil Conservation Service (SCS) leads the National Cooperative Soil Survey (NCSS) and is responsible for collecting, storing, maintaining and distributing soil survey information for privately owned lands in the United States. A soil map in a soil survey is a representation of soil patterns in a landscape. The following information is based on Soil Conservation Service SSURGO data.

Soil Map ID: 1

Soil Component Name: VERITAS

Soil Surface Texture: fine sandy loam

Hydrologic Group: Class B - Moderate infiltration rates. Deep and moderately deep, moderately well and well drained soils with moderately coarse textures.

Soil Drainage Class: Moderately well drained. Soils have a layer of low hydraulic conductivity, wet state high in the profile. Depth to water table is 3 to 6 feet.

Hydric Status: Soil does not meet the requirements for a hydric soil.

Corrosion Potential - Uncoated Steel: HIGH

Depth to Bedrock Min: > 0 inches

Depth to Bedrock Max: > 0 inches

Soil Layer Information								
Layer	Boundary		Soil Texture Class	Classification			Permeability Rate (in/hr)	Soil Reaction (pH)
	Upper	Lower		AASHTO Group	Unified Soil			
1	0 inches	15 inches	fine sandy loam	Silt-Clay Materials (more than 35 pct. passing No. 200), Silty Soils.	COARSE-GRAINED SOILS, Sands, Sands with fines, Clayey sand. COARSE-GRAINED SOILS, Sands, Sands with fines, Silty Sand.	Max: 6.00 Min: 2.00	Max: 8.40 Min: 7.40	
2	15 inches	54 inches	sandy loam	Silt-Clay Materials (more than 35 pct. passing No. 200), Silty Soils.	COARSE-GRAINED SOILS, Sands, Sands with fines, Clayey sand. COARSE-GRAINED SOILS, Sands, Sands with fines, Silty Sand.	Max: 6.00 Min: 2.00	Max: 8.40 Min: 7.40	

GEOCHECK® - PHYSICAL SETTING SOURCE SUMMARY

Soil Layer Information							
Layer	Boundary		Soil Texture Class	Classification		Permeability Rate (in/hr)	Soil Reaction (pH)
	Upper	Lower		AASHTO Group	Unified Soil		
3	54 inches	70 inches	cemented	Not reported	Not reported	Max: 0.00 Min: 0.00	Max: 0.00 Min: 0.00

LOCAL / REGIONAL WATER AGENCY RECORDS

EDR Local/Regional Water Agency records provide water well information to assist the environmental professional in assessing sources that may impact ground water flow direction, and in forming an opinion about the impact of contaminant migration on nearby drinking water wells.

WELL SEARCH DISTANCE INFORMATION

<u>DATABASE</u>	<u>SEARCH DISTANCE (miles)</u>
Federal USGS	1.000
Federal FRDS PWS	Nearest PWS within 1 mile
State Database	1.000

FEDERAL USGS WELL INFORMATION

<u>MAP ID</u>	<u>WELL ID</u>	<u>LOCATION FROM TP</u>
2	USGS3222321	1/2 - 1 Mile North
B8	USGS3222114	1/2 - 1 Mile North
B10	USGS3222116	1/2 - 1 Mile North
D12	USGS3222312	1/2 - 1 Mile WNW
15	USGS3222278	1/2 - 1 Mile SE
17	USGS3222267	1/2 - 1 Mile SSE
18	USGS3222294	1/2 - 1 Mile ESE

FEDERAL FRDS PUBLIC WATER SUPPLY SYSTEM INFORMATION

<u>MAP ID</u>	<u>WELL ID</u>	<u>LOCATION FROM TP</u>
No PWS System Found		

Note: PWS System location is not always the same as well location.

STATE DATABASE WELL INFORMATION

<u>MAP ID</u>	<u>WELL ID</u>	<u>LOCATION FROM TP</u>
---------------	----------------	-------------------------

GEOCHECK® - PHYSICAL SETTING SOURCE SUMMARY

STATE DATABASE WELL INFORMATION

<u>MAP ID</u>	<u>WELL ID</u>	<u>LOCATION FROM TP</u>
1	CADW10000038448	0 - 1/8 Mile NE
A3	1023	1/2 - 1 Mile WSW
A4	23223	1/2 - 1 Mile WSW
5	CADW10000038450	1/2 - 1 Mile West
6	CADW10000038438	1/2 - 1 Mile SE
A7	1022	1/2 - 1 Mile WSW
9	23224	1/2 - 1 Mile WSW
C11	1021	1/2 - 1 Mile WSW
C13	1020	1/2 - 1 Mile WSW
14	1019	1/2 - 1 Mile WSW
D16	1018	1/2 - 1 Mile WNW

OTHER STATE DATABASE INFORMATION

STATE OIL/GAS WELL INFORMATION

DISTANCE
FROM TP (Miles)
1/2 - 1 Mile SSE

DISTANCE
FROM TP (Miles)

PHYSICAL SETTING SOURCE MAP - 2061837.2s



↘ County Boundary

↘ Major Roads

↘ Contour Lines

↘ Earthquake Fault Lines

⊙ Earthquake epicenter, Richter 5 or greater

⊙ Water Wells

⊙ Public Water Supply Wells

● Cluster of Multiple Icons

0 1/4 1/2 1 Miles

↑ Groundwater Flow Direction

⊙ GI Indeterminate Groundwater Flow at Location

⊙ GV Groundwater Flow Varies at Location

⊙ HD Closest Hydrogeological Data

● Oil, gas or related wells

SITE NAME: 048573 - Manteca, CA
 ADDRESS: 11801 South Airport Way
 Manteca CA 95336
 LAT/LONG: 37.8552 / 121.2556

CLIENT: Conestoga-Rovers & Associates
 CONTACT: Kelly F. Connolly
 INQUIRY #: 2061837.2s
 DATE: October 25, 2007 6:48 pm

GEOCHECK® - PHYSICAL SETTING SOURCE MAP FINDINGS

Map ID
Direction
Distance
Elevation

Database EDR ID Number

1
NE
0 - 1/8 Mile
Higher

CA WELLS CADW10000038448

Longn: -121.2542
Latn: 37.8556
Stwellno: 01S07E18D001M
Districtco: 8
Wellusecod: Z
Countycode: 39
Gwcode: 502201
Site id: CADW10000038448

2
North
1/2 - 1 Mile
Lower

FED USGS USGS3222321

Agency cd:	USGS	Site no:	375151121151601
Site name:	001S007E07E002M		
Latitude:	375151		
Longitude:	1211516	Dec lat:	37.86409255
Dec lon:	-121.25549922	Coor meth:	M
Coor accr:	S	Latlong datum:	NAD27
Dec latlong datum:	NAD83	District:	06
State:	06	County:	077
Country:	US	Land net:	SWSWNWS07T01SR07EM
Location map:	LATHROP	Map scale:	24000
Altitude:	23.00		
Altitude method:	Interpolated from topographic map		
Altitude accuracy:	2.5		
Altitude datum:	National Geodetic Vertical Datum of 1929		
Hydrologic:	Lower CosumnesLower Mokelumne. California. Area = 747 sq.mi.		
Topographic:	Valley flat		
Site type:	Ground-water other than Spring	Date construction:	19760509
Date inventoried:	Not Reported	Mean greenwich time offset:	PST
Local standard time flag:	Y		
Type of ground water site:	Single well, other than collector or Ranney type		
Aquifer Type:	Not Reported		
Aquifer:	ALLUVIAL FAN DEPOSITS		
Well depth:	110	Hole depth:	125
Source of depth data:	Not Reported		
Project number:	8479423710		
Real time data flag:	0	Daily flow data begin date:	0000-00-00
Daily flow data end date:	0000-00-00	Daily flow data count:	0
Peak flow data begin date:	0000-00-00	Peak flow data end date:	0000-00-00
Peak flow data count:	0	Water quality data begin date:	1979-05-08
Water quality data end date:	1979-05-08	Water quality data count:	1
Ground water data begin date:	1976-05-09	Ground water data end date:	1976-05-09
Ground water data count:	1		

GEOCHECK® - PHYSICAL SETTING SOURCE MAP FINDINGS

Ground-water levels, Number of Measurements: 1

Date	Feet below Surface	Feet to Sealevel
1976-05-09	20.00	

A3
WSW
 1/2 - 1 Mile
 Lower

CA WELLS 1023

Water System Information:

Prime Station Code:	01S/06E-13F03 M	User ID:	PTA
FRDS Number:	3910701005	County:	San Joaquin
District Number:	10	Station Type:	WELL/AMBNT/MUN/INTAKE
Water Type:	Well/Groundwater	Well Status:	Active Raw
Source Lat/Long:	375107.0 1211600.0	Precision:	1,000 Feet (10 Seconds)
Source Name:	WELL 05		
System Number:	3910701		
System Name:	ADMIN. SUPPORT CTR.-WEST - SHARPE SITE		
Organization That Operates System:	P.O. BOX 960001 (ASCW-WB) STOCKTON, CA 95296-5234		
Pop Served:	1200	Connections:	147
Area Served:	SHARPE ARMY DEPOT		
Sample Collected:	02/05/2002 00:00:00	Findings:	432 US
Chemical:	SPECIFIC CONDUCTANCE		
Sample Collected:	02/05/2002 00:00:00	Findings:	8
Chemical:	PH, LABORATORY		
Sample Collected:	02/05/2002 00:00:00	Findings:	152 MG/L
Chemical:	ALKALINITY (TOTAL) AS CaCO3		
Sample Collected:	02/05/2002 00:00:00	Findings:	152 MG/L
Chemical:	BICARBONATE ALKALINITY		
Sample Collected:	02/05/2002 00:00:00	Findings:	.05 UG/L
Chemical:	PHOSPHATE (AS PO4)		
Sample Collected:	02/05/2002 00:00:00	Findings:	104 MG/L
Chemical:	HARDNESS (TOTAL) AS CaCO3		
Sample Collected:	02/05/2002 00:00:00	Findings:	30 MG/L
Chemical:	CALCIUM		
Sample Collected:	02/05/2002 00:00:00	Findings:	7 MG/L
Chemical:	MAGNESIUM		
Sample Collected:	02/05/2002 00:00:00	Findings:	49 MG/L
Chemical:	SODIUM		
Sample Collected:	02/05/2002 00:00:00	Findings:	3 MG/L
Chemical:	POTASSIUM		
Sample Collected:	02/05/2002 00:00:00	Findings:	23 MG/L
Chemical:	CHLORIDE		
Sample Collected:	02/05/2002 00:00:00	Findings:	38 MG/L
Chemical:	SILICA		
Sample Collected:	02/05/2002 00:00:00	Findings:	35 UG/L
Chemical:	ARSENIC		
Sample Collected:	02/05/2002 00:00:00	Findings:	112 UG/L
Chemical:	BARIUM		

GEOCHECK® - PHYSICAL SETTING SOURCE MAP FINDINGS

Sample Collected:	02/05/2002 00:00:00	Findings:	185 UG/L
Chemical:	BORON		
Sample Collected:	02/05/2002 00:00:00	Findings:	23 UG/L
Chemical:	VANADIUM		
Sample Collected:	02/05/2002 00:00:00	Findings:	290 MG/L
Chemical:	TOTAL DISSOLVED SOLIDS		
Sample Collected:	02/05/2002 00:00:00	Findings:	.17
Chemical:	LANGELIER INDEX @ 60 C		
Sample Collected:	02/05/2002 00:00:00	Findings:	12 MG/L
Chemical:	NITRATE (AS NO3)		
Sample Collected:	02/05/2002 00:00:00	Findings:	.2 NTU
Chemical:	TURBIDITY, LABORATORY		
Sample Collected:	02/05/2002 00:00:00	Findings:	2700 UG/L
Chemical:	NITRATE + NITRITE (AS N)		
Sample Collected:	05/14/2002 00:00:00	Findings:	433 US
Chemical:	SPECIFIC CONDUCTANCE		
Sample Collected:	05/14/2002 00:00:00	Findings:	8
Chemical:	PH, LABORATORY		
Sample Collected:	05/14/2002 00:00:00	Findings:	156 MG/L
Chemical:	ALKALINITY (TOTAL) AS CaCO3		
Sample Collected:	05/14/2002 00:00:00	Findings:	156 MG/L
Chemical:	BICARBONATE ALKALINITY		
Sample Collected:	05/14/2002 00:00:00	Findings:	104 MG/L
Chemical:	HARDNESS (TOTAL) AS CaCO3		
Sample Collected:	05/14/2002 00:00:00	Findings:	29 MG/L
Chemical:	CALCIUM		
Sample Collected:	05/14/2002 00:00:00	Findings:	7.5 MG/L
Chemical:	MAGNESIUM		
Sample Collected:	05/14/2002 00:00:00	Findings:	51 MG/L
Chemical:	SODIUM		
Sample Collected:	05/14/2002 00:00:00	Findings:	2.8 MG/L
Chemical:	POTASSIUM		
Sample Collected:	05/14/2002 00:00:00	Findings:	26 MG/L
Chemical:	CHLORIDE		
Sample Collected:	05/14/2002 00:00:00	Findings:	.3 MG/L
Chemical:	FLUORIDE (F) (NATURAL-SOURCE)		
Sample Collected:	05/14/2002 00:00:00	Findings:	22 MG/L
Chemical:	SILICA		
Sample Collected:	05/14/2002 00:00:00	Findings:	24 UG/L
Chemical:	ARSENIC		
Sample Collected:	05/14/2002 00:00:00	Findings:	118 UG/L
Chemical:	BARIUM		
Sample Collected:	05/14/2002 00:00:00	Findings:	219 UG/L
Chemical:	BORON		
Sample Collected:	05/14/2002 00:00:00	Findings:	290 MG/L
Chemical:	TOTAL DISSOLVED SOLIDS		
Sample Collected:	05/14/2002 00:00:00	Findings:	.18
Chemical:	LANGELIER INDEX AT SOURCE TEMP.		
Sample Collected:	05/14/2002 00:00:00	Findings:	15 MG/L
Chemical:	NITRATE (AS NO3)		

GEOCHECK® - PHYSICAL SETTING SOURCE MAP FINDINGS

Sample Collected:	05/14/2002 00:00:00	Findings:	.2 NTU
Chemical:	TURBIDITY, LABORATORY		
Sample Collected:	08/06/2002 00:00:00	Findings:	439 US
Chemical:	SPECIFIC CONDUCTANCE		
Sample Collected:	08/06/2002 00:00:00	Findings:	8.1
Chemical:	PH, LABORATORY		
Sample Collected:	08/06/2002 00:00:00	Findings:	156 MG/L
Chemical:	ALKALINITY (TOTAL) AS CaCO ₃		
Sample Collected:	08/06/2002 00:00:00	Findings:	156 MG/L
Chemical:	BICARBONATE ALKALINITY		
Sample Collected:	08/06/2002 00:00:00	Findings:	109 MG/L
Chemical:	HARDNESS (TOTAL) AS CaCO ₃		
Sample Collected:	08/06/2002 00:00:00	Findings:	31 MG/L
Chemical:	CALCIUM		
Sample Collected:	08/06/2002 00:00:00	Findings:	7.7 MG/L
Chemical:	MAGNESIUM		
Sample Collected:	08/06/2002 00:00:00	Findings:	51 MG/L
Chemical:	SODIUM		
Sample Collected:	08/06/2002 00:00:00	Findings:	2.9 MG/L
Chemical:	POTASSIUM		
Sample Collected:	08/06/2002 00:00:00	Findings:	25 MG/L
Chemical:	CHLORIDE		
Sample Collected:	08/06/2002 00:00:00	Findings:	54 MG/L
Chemical:	SILICA		
Sample Collected:	08/06/2002 00:00:00	Findings:	23 UG/L
Chemical:	ARSENIC		
Sample Collected:	08/06/2002 00:00:00	Findings:	120 UG/L
Chemical:	BARIUM		
Sample Collected:	08/06/2002 00:00:00	Findings:	211 UG/L
Chemical:	BORON		
Sample Collected:	08/06/2002 00:00:00	Findings:	.15 MG/L
Chemical:	FOAMING AGENTS (MBAS)		
Sample Collected:	08/06/2002 00:00:00	Findings:	272 MG/L
Chemical:	TOTAL DISSOLVED SOLIDS		
Sample Collected:	08/06/2002 00:00:00	Findings:	.32
Chemical:	LANGELIER INDEX @ 60 C		
Sample Collected:	08/06/2002 00:00:00	Findings:	15 MG/L
Chemical:	NITRATE (AS NO ₃)		
Sample Collected:	11/12/2002 00:00:00	Findings:	513 US
Chemical:	SPECIFIC CONDUCTANCE		
Sample Collected:	11/12/2002 00:00:00	Findings:	8
Chemical:	PH, LABORATORY		
Sample Collected:	11/12/2002 00:00:00	Findings:	176 MG/L
Chemical:	ALKALINITY (TOTAL) AS CaCO ₃		
Sample Collected:	11/12/2002 00:00:00	Findings:	176 MG/L
Chemical:	BICARBONATE ALKALINITY		
Sample Collected:	11/12/2002 00:00:00	Findings:	.08 UG/L
Chemical:	PHOSPHATE (AS PO ₄)		
Sample Collected:	11/12/2002 00:00:00	Findings:	114 MG/L
Chemical:	HARDNESS (TOTAL) AS CaCO ₃		

GEOCHECK® - PHYSICAL SETTING SOURCE MAP FINDINGS

Sample Collected:	11/12/2002 00:00:00	Findings:	32 MG/L
Chemical:	CALCIUM		
Sample Collected:	11/12/2002 00:00:00	Findings:	8.3 MG/L
Chemical:	MAGNESIUM		
Sample Collected:	11/12/2002 00:00:00	Findings:	70 MG/L
Chemical:	SODIUM		
Sample Collected:	11/12/2002 00:00:00	Findings:	2.7 MG/L
Chemical:	POTASSIUM		
Sample Collected:	11/12/2002 00:00:00	Findings:	41 MG/L
Chemical:	CHLORIDE		
Sample Collected:	11/12/2002 00:00:00	Findings:	53 MG/L
Chemical:	SILICA		
Sample Collected:	11/12/2002 00:00:00	Findings:	32 UG/L
Chemical:	ARSENIC		
Sample Collected:	11/12/2002 00:00:00	Findings:	128 UG/L
Chemical:	BARIUM		
Sample Collected:	11/12/2002 00:00:00	Findings:	233 UG/L
Chemical:	BORON		
Sample Collected:	11/12/2002 00:00:00	Findings:	307 MG/L
Chemical:	TOTAL DISSOLVED SOLIDS		
Sample Collected:	11/12/2002 00:00:00	Findings:	.29
Chemical:	LANGELIER INDEX @ 60 C		
Sample Collected:	11/12/2002 00:00:00	Findings:	6.7 MG/L
Chemical:	NITRATE (AS NO3)		
Sample Collected:	02/04/2003 00:00:00	Findings:	463 US
Chemical:	SPECIFIC CONDUCTANCE		
Sample Collected:	02/04/2003 00:00:00	Findings:	8
Chemical:	PH, LABORATORY		
Sample Collected:	02/04/2003 00:00:00	Findings:	156 MG/L
Chemical:	ALKALINITY (TOTAL) AS CaCO3		
Sample Collected:	02/04/2003 00:00:00	Findings:	156 MG/L
Chemical:	BICARBONATE ALKALINITY		
Sample Collected:	02/04/2003 00:00:00	Findings:	.08 UG/L
Chemical:	PHOSPHATE (AS PO4)		
Sample Collected:	02/04/2003 00:00:00	Findings:	101 MG/L
Chemical:	HARDNESS (TOTAL) AS CaCO3		
Sample Collected:	02/04/2003 00:00:00	Findings:	28 MG/L
Chemical:	CALCIUM		
Sample Collected:	02/04/2003 00:00:00	Findings:	7.3 MG/L
Chemical:	MAGNESIUM		
Sample Collected:	02/04/2003 00:00:00	Findings:	50 MG/L
Chemical:	SODIUM		
Sample Collected:	02/04/2003 00:00:00	Findings:	23 MG/L
Chemical:	CHLORIDE		
Sample Collected:	02/04/2003 00:00:00	Findings:	49 MG/L
Chemical:	SILICA		
Sample Collected:	02/04/2003 00:00:00	Findings:	31 UG/L
Chemical:	ARSENIC		
Sample Collected:	02/04/2003 00:00:00	Findings:	108 UG/L
Chemical:	BARIUM		

GEOCHECK® - PHYSICAL SETTING SOURCE MAP FINDINGS

Sample Collected:	02/04/2003 00:00:00	Findings:	228 UG/L
Chemical:	BORON		
Sample Collected:	02/04/2003 00:00:00	Findings:	273 MG/L
Chemical:	TOTAL DISSOLVED SOLIDS		
Sample Collected:	02/04/2003 00:00:00	Findings:	.01
Chemical:	LANGELIER INDEX AT SOURCE TEMP.		
Sample Collected:	02/04/2003 00:00:00	Findings:	14 MG/L
Chemical:	NITRATE (AS NO3)		
Sample Collected:	05/13/2003 00:00:00	Findings:	554 US
Chemical:	SPECIFIC CONDUCTANCE		
Sample Collected:	05/13/2003 00:00:00	Findings:	8.3
Chemical:	PH, LABORATORY		
Sample Collected:	05/13/2003 00:00:00	Findings:	169 MG/L
Chemical:	ALKALINITY (TOTAL) AS CaCO3		
Sample Collected:	05/13/2003 00:00:00	Findings:	169 MG/L
Chemical:	BICARBONATE ALKALINITY		
Sample Collected:	05/13/2003 00:00:00	Findings:	.09 UG/L
Chemical:	PHOSPHATE (AS PO4)		
Sample Collected:	05/13/2003 00:00:00	Findings:	93 MG/L
Chemical:	HARDNESS (TOTAL) AS CaCO3		
Sample Collected:	05/13/2003 00:00:00	Findings:	26 MG/L
Chemical:	CALCIUM		
Sample Collected:	05/13/2003 00:00:00	Findings:	6.9 MG/L
Chemical:	MAGNESIUM		
Sample Collected:	05/13/2003 00:00:00	Findings:	66 MG/L
Chemical:	SODIUM		
Sample Collected:	05/13/2003 00:00:00	Findings:	2.5 MG/L
Chemical:	POTASSIUM		
Sample Collected:	05/13/2003 00:00:00	Findings:	47 MG/L
Chemical:	CHLORIDE		
Sample Collected:	05/13/2003 00:00:00	Findings:	55 MG/L
Chemical:	SILICA		
Sample Collected:	05/13/2003 00:00:00	Findings:	31 UG/L
Chemical:	ARSENIC		
Sample Collected:	05/13/2003 00:00:00	Findings:	148 UG/L
Chemical:	BARIUM		
Sample Collected:	05/13/2003 00:00:00	Findings:	257 UG/L
Chemical:	BORON		
Sample Collected:	05/13/2003 00:00:00	Findings:	146 UG/L
Chemical:	COPPER		
Sample Collected:	05/13/2003 00:00:00	Findings:	337 MG/L
Chemical:	TOTAL DISSOLVED SOLIDS		
Sample Collected:	05/13/2003 00:00:00	Findings:	.23
Chemical:	LANGELIER INDEX AT SOURCE TEMP.		
Sample Collected:	05/13/2003 00:00:00	Findings:	4.5 MG/L
Chemical:	NITRATE (AS NO3)		
Sample Collected:	05/13/2003 00:00:00	Findings:	.3 NTU
Chemical:	TURBIDITY, LABORATORY		
Sample Collected:	08/05/2003 00:00:00	Findings:	428 US
Chemical:	SPECIFIC CONDUCTANCE		

GEOCHECK® - PHYSICAL SETTING SOURCE MAP FINDINGS

Sample Collected:	08/05/2003 00:00:00	Findings:	7.5
Chemical:	PH, LABORATORY		
Sample Collected:	08/05/2003 00:00:00	Findings:	158 MG/L
Chemical:	ALKALINITY (TOTAL) AS CaCO3		
Sample Collected:	08/05/2003 00:00:00	Findings:	158 MG/L
Chemical:	BICARBONATE ALKALINITY		
Sample Collected:	08/05/2003 00:00:00	Findings:	.04 UG/L
Chemical:	PHOSPHATE (AS PO4)		
Sample Collected:	08/05/2003 00:00:00	Findings:	100 MG/L
Chemical:	HARDNESS (TOTAL) AS CaCO3		
Sample Collected:	08/05/2003 00:00:00	Findings:	28 MG/L
Chemical:	CALCIUM		
Sample Collected:	08/05/2003 00:00:00	Findings:	7.3 MG/L
Chemical:	MAGNESIUM		
Sample Collected:	08/05/2003 00:00:00	Findings:	49 MG/L
Chemical:	SODIUM		
Sample Collected:	08/05/2003 00:00:00	Findings:	3 MG/L
Chemical:	POTASSIUM		
Sample Collected:	08/05/2003 00:00:00	Findings:	22 MG/L
Chemical:	CHLORIDE		
Sample Collected:	08/05/2003 00:00:00	Findings:	51 MG/L
Chemical:	SILICA		
Sample Collected:	08/05/2003 00:00:00	Findings:	27 UG/L
Chemical:	ARSENIC		
Sample Collected:	08/05/2003 00:00:00	Findings:	125 UG/L
Chemical:	BARIUM		
Sample Collected:	08/05/2003 00:00:00	Findings:	740 UG/L
Chemical:	BORON		
Sample Collected:	08/05/2003 00:00:00	Findings:	124 UG/L
Chemical:	ALUMINUM		
Sample Collected:	08/05/2003 00:00:00	Findings:	273 MG/L
Chemical:	TOTAL DISSOLVED SOLIDS		
Sample Collected:	08/05/2003 00:00:00	Findings:	-.55
Chemical:	LANGELIER INDEX AT SOURCE TEMP.		
Sample Collected:	08/05/2003 00:00:00	Findings:	13 MG/L
Chemical:	NITRATE (AS NO3)		
Sample Collected:	08/05/2003 00:00:00	Findings:	.5 NTU
Chemical:	TURBIDITY, LABORATORY		
Sample Collected:	11/03/2003 00:00:00	Findings:	610 US
Chemical:	SPECIFIC CONDUCTANCE		
Sample Collected:	11/03/2003 00:00:00	Findings:	8.1
Chemical:	PH, LABORATORY		
Sample Collected:	11/03/2003 00:00:00	Findings:	199 MG/L
Chemical:	ALKALINITY (TOTAL) AS CaCO3		
Sample Collected:	11/03/2003 00:00:00	Findings:	199 MG/L
Chemical:	BICARBONATE ALKALINITY		
Sample Collected:	11/03/2003 00:00:00	Findings:	.06 UG/L
Chemical:	PHOSPHATE (AS PO4)		
Sample Collected:	11/03/2003 00:00:00	Findings:	97 MG/L
Chemical:	HARDNESS (TOTAL) AS CaCO3		

GEOCHECK® - PHYSICAL SETTING SOURCE MAP FINDINGS

Sample Collected:	11/03/2003 00:00:00	Findings:	27 MG/L
Chemical:	CALCIUM		
Sample Collected:	11/03/2003 00:00:00	Findings:	7.3 MG/L
Chemical:	MAGNESIUM		
Sample Collected:	11/03/2003 00:00:00	Findings:	58 MG/L
Chemical:	SODIUM		
Sample Collected:	11/03/2003 00:00:00	Findings:	2.5 MG/L
Chemical:	POTASSIUM		
Sample Collected:	11/03/2003 00:00:00	Findings:	30 MG/L
Chemical:	CHLORIDE		
Sample Collected:	11/03/2003 00:00:00	Findings:	44 MG/L
Chemical:	SILICA		
Sample Collected:	11/03/2003 00:00:00	Findings:	31 UG/L
Chemical:	ARSENIC		
Sample Collected:	11/03/2003 00:00:00	Findings:	134 UG/L
Chemical:	BARIUM		
Sample Collected:	11/03/2003 00:00:00	Findings:	275 UG/L
Chemical:	BORON		
Sample Collected:	11/03/2003 00:00:00	Findings:	107 UG/L
Chemical:	IRON		
Sample Collected:	11/03/2003 00:00:00	Findings:	333 MG/L
Chemical:	TOTAL DISSOLVED SOLIDS		
Sample Collected:	11/03/2003 00:00:00	Findings:	.11
Chemical:	LANGELIER INDEX @ 60 C		
Sample Collected:	11/03/2003 00:00:00	Findings:	9.1 MG/L
Chemical:	NITRATE (AS NO3)		
Sample Collected:	11/03/2003 00:00:00	Findings:	.1 NTU
Chemical:	TURBIDITY, LABORATORY		
Sample Collected:	02/03/2004 00:00:00	Findings:	480 US
Chemical:	SPECIFIC CONDUCTANCE		
Sample Collected:	02/03/2004 00:00:00	Findings:	7.9
Chemical:	PH, LABORATORY		
Sample Collected:	02/03/2004 00:00:00	Findings:	176 MG/L
Chemical:	ALKALINITY (TOTAL) AS CaCO3		
Sample Collected:	02/03/2004 00:00:00	Findings:	176 MG/L
Chemical:	BICARBONATE ALKALINITY		
Sample Collected:	02/03/2004 00:00:00	Findings:	.07 UG/L
Chemical:	PHOSPHATE (AS PO4)		
Sample Collected:	02/03/2004 00:00:00	Findings:	106 MG/L
Chemical:	HARDNESS (TOTAL) AS CaCO3		
Sample Collected:	02/03/2004 00:00:00	Findings:	30 MG/L
Chemical:	CALCIUM		
Sample Collected:	02/03/2004 00:00:00	Findings:	7.6 MG/L
Chemical:	MAGNESIUM		
Sample Collected:	02/03/2004 00:00:00	Findings:	51 MG/L
Chemical:	SODIUM		
Sample Collected:	02/03/2004 00:00:00	Findings:	2.9 MG/L
Chemical:	POTASSIUM		
Sample Collected:	02/03/2004 00:00:00	Findings:	32 MG/L
Chemical:	CHLORIDE		

GEOCHECK® - PHYSICAL SETTING SOURCE MAP FINDINGS

Sample Collected:	02/03/2004 00:00:00	Findings:	51 MG/L
Chemical:	SILICA		
Sample Collected:	02/03/2004 00:00:00	Findings:	26 UG/L
Chemical:	ARSENIC		
Sample Collected:	02/03/2004 00:00:00	Findings:	128 UG/L
Chemical:	BARIUM		
Sample Collected:	02/03/2004 00:00:00	Findings:	270 UG/L
Chemical:	BORON		
Sample Collected:	02/03/2004 00:00:00	Findings:	159 UG/L
Chemical:	COPPER		
Sample Collected:	02/03/2004 00:00:00	Findings:	130 UG/L
Chemical:	IRON		
Sample Collected:	02/03/2004 00:00:00	Findings:	23 UG/L
Chemical:	LEAD		
Sample Collected:	02/03/2004 00:00:00	Findings:	138 UG/L
Chemical:	ZINC		
Sample Collected:	02/03/2004 00:00:00	Findings:	299 MG/L
Chemical:	TOTAL DISSOLVED SOLIDS		
Sample Collected:	02/03/2004 00:00:00	Findings:	-.01
Chemical:	LANGELIER INDEX AT SOURCE TEMP.		
Sample Collected:	02/03/2004 00:00:00	Findings:	6.9 MG/L
Chemical:	NITRATE (AS NO3)		
Sample Collected:	02/03/2004 00:00:00	Findings:	.3 NTU
Chemical:	TURBIDITY, LABORATORY		
Sample Collected:	02/03/2004 00:00:00	Findings:	1.47 PCI/L
Chemical:	GROSS ALPHA COUNTING ERROR		
Sample Collected:	05/04/2004 00:00:00	Findings:	470 US
Chemical:	SPECIFIC CONDUCTANCE		
Sample Collected:	05/04/2004 00:00:00	Findings:	7
Chemical:	PH, LABORATORY		
Sample Collected:	05/04/2004 00:00:00	Findings:	158 MG/L
Chemical:	ALKALINITY (TOTAL) AS CaCO3		
Sample Collected:	05/04/2004 00:00:00	Findings:	158 MG/L
Chemical:	BICARBONATE ALKALINITY		
Sample Collected:	05/04/2004 00:00:00	Findings:	120 MG/L
Chemical:	HARDNESS (TOTAL) AS CaCO3		
Sample Collected:	05/04/2004 00:00:00	Findings:	34 MG/L
Chemical:	CALCIUM		
Sample Collected:	05/04/2004 00:00:00	Findings:	8.5 MG/L
Chemical:	MAGNESIUM		
Sample Collected:	05/04/2004 00:00:00	Findings:	54 MG/L
Chemical:	SODIUM		
Sample Collected:	05/04/2004 00:00:00	Findings:	3.9 MG/L
Chemical:	POTASSIUM		
Sample Collected:	05/04/2004 00:00:00	Findings:	22 MG/L
Chemical:	CHLORIDE		
Sample Collected:	05/04/2004 00:00:00	Findings:	50 MG/L
Chemical:	SILICA		
Sample Collected:	05/04/2004 00:00:00	Findings:	30 UG/L
Chemical:	ARSENIC		

GEOCHECK® - PHYSICAL SETTING SOURCE MAP FINDINGS

Sample Collected:	05/04/2004 00:00:00	Findings:	143 UG/L
Chemical:	BARIUM		
Sample Collected:	05/04/2004 00:00:00	Findings:	222 UG/L
Chemical:	BORON		
Sample Collected:	05/04/2004 00:00:00	Findings:	290 MG/L
Chemical:	TOTAL DISSOLVED SOLIDS		
Sample Collected:	05/04/2004 00:00:00	Findings:	- .9
Chemical:	LANGELIER INDEX @ 60 C		
Sample Collected:	05/04/2004 00:00:00	Findings:	17 MG/L
Chemical:	NITRATE (AS NO3)		
Sample Collected:	05/04/2004 00:00:00	Findings:	1.06 PCI/L
Chemical:	GROSS ALPHA COUNTING ERROR		
Sample Collected:	08/02/2004 00:00:00	Findings:	580 US
Chemical:	SPECIFIC CONDUCTANCE		
Sample Collected:	08/02/2004 00:00:00	Findings:	7.5
Chemical:	PH, LABORATORY		
Sample Collected:	08/02/2004 00:00:00	Findings:	163 MG/L
Chemical:	ALKALINITY (TOTAL) AS CaCO3		
Sample Collected:	08/02/2004 00:00:00	Findings:	163 MG/L
Chemical:	BICARBONATE ALKALINITY		
Sample Collected:	08/02/2004 00:00:00	Findings:	.05 UG/L
Chemical:	PHOSPHATE (AS PO4)		
Sample Collected:	08/02/2004 00:00:00	Findings:	109 MG/L
Chemical:	HARDNESS (TOTAL) AS CaCO3		
Sample Collected:	08/02/2004 00:00:00	Findings:	31 MG/L
Chemical:	CALCIUM		
Sample Collected:	08/02/2004 00:00:00	Findings:	7.8 MG/L
Chemical:	MAGNESIUM		
Sample Collected:	08/02/2004 00:00:00	Findings:	47 MG/L
Chemical:	SODIUM		
Sample Collected:	08/02/2004 00:00:00	Findings:	3.5 MG/L
Chemical:	POTASSIUM		
Sample Collected:	08/02/2004 00:00:00	Findings:	22 MG/L
Chemical:	CHLORIDE		
Sample Collected:	08/02/2004 00:00:00	Findings:	49 MG/L
Chemical:	SILICA		
Sample Collected:	08/02/2004 00:00:00	Findings:	28 UG/L
Chemical:	ARSENIC		
Sample Collected:	08/02/2004 00:00:00	Findings:	122 UG/L
Chemical:	BARIUM		
Sample Collected:	08/02/2004 00:00:00	Findings:	219 UG/L
Chemical:	BORON		
Sample Collected:	08/02/2004 00:00:00	Findings:	280 MG/L
Chemical:	TOTAL DISSOLVED SOLIDS		
Sample Collected:	08/02/2004 00:00:00	Findings:	- .43
Chemical:	LANGELIER INDEX AT SOURCE TEMP.		
Sample Collected:	08/02/2004 00:00:00	Findings:	18 MG/L
Chemical:	NITRATE (AS NO3)		
Sample Collected:	08/02/2004 00:00:00	Findings:	.2 NTU
Chemical:	TURBIDITY, LABORATORY		

GEOCHECK® - PHYSICAL SETTING SOURCE MAP FINDINGS

Sample Collected:	08/02/2004 00:00:00	Findings:	3.16 PCI/L
Chemical:	GROSS ALPHA		
Sample Collected:	08/02/2004 00:00:00	Findings:	1.01 PCI/L
Chemical:	GROSS ALPHA COUNTING ERROR		
Sample Collected:	11/02/2004 00:00:00	Findings:	550 US
Chemical:	SPECIFIC CONDUCTANCE		
Sample Collected:	11/02/2004 00:00:00	Findings:	6.9
Chemical:	PH, LABORATORY		
Sample Collected:	11/02/2004 00:00:00	Findings:	160 MG/L
Chemical:	ALKALINITY (TOTAL) AS CaCO3		
Sample Collected:	11/02/2004 00:00:00	Findings:	160 MG/L
Chemical:	BICARBONATE ALKALINITY		
Sample Collected:	11/02/2004 00:00:00	Findings:	.07 UG/L
Chemical:	PHOSPHATE (AS PO4)		
Sample Collected:	11/02/2004 00:00:00	Findings:	88 MG/L
Chemical:	HARDNESS (TOTAL) AS CaCO3		
Sample Collected:	11/02/2004 00:00:00	Findings:	25 MG/L
Chemical:	CALCIUM		
Sample Collected:	11/02/2004 00:00:00	Findings:	6.3 MG/L
Chemical:	MAGNESIUM		
Sample Collected:	11/02/2004 00:00:00	Findings:	58 MG/L
Chemical:	SODIUM		
Sample Collected:	11/02/2004 00:00:00	Findings:	2.1 MG/L
Chemical:	POTASSIUM		
Sample Collected:	11/02/2004 00:00:00	Findings:	34 MG/L
Chemical:	CHLORIDE		
Sample Collected:	11/02/2004 00:00:00	Findings:	45 MG/L
Chemical:	SILICA		
Sample Collected:	11/02/2004 00:00:00	Findings:	34 UG/L
Chemical:	ARSENIC		
Sample Collected:	11/02/2004 00:00:00	Findings:	108 UG/L
Chemical:	BARIUM		
Sample Collected:	11/02/2004 00:00:00	Findings:	298 UG/L
Chemical:	BORON		
Sample Collected:	11/02/2004 00:00:00	Findings:	18 UG/L
Chemical:	VANADIUM		
Sample Collected:	11/02/2004 00:00:00	Findings:	295 MG/L
Chemical:	TOTAL DISSOLVED SOLIDS		
Sample Collected:	11/02/2004 00:00:00	Findings:	- 1.14
Chemical:	LANGELIER INDEX @ 60 C		
Sample Collected:	11/02/2004 00:00:00	Findings:	4 MG/L
Chemical:	NITRATE (AS NO3)		
Sample Collected:	11/02/2004 00:00:00	Findings:	.2 NTU
Chemical:	TURBIDITY, LABORATORY		
Sample Collected:	11/02/2004 00:00:00	Findings:	.97 PCI/L
Chemical:	GROSS ALPHA COUNTING ERROR		
Sample Collected:	02/22/2005 00:00:00	Findings:	470 US
Chemical:	SPECIFIC CONDUCTANCE		
Sample Collected:	02/22/2005 00:00:00	Findings:	7.7
Chemical:	PH, LABORATORY		

GEOCHECK® - PHYSICAL SETTING SOURCE MAP FINDINGS

Sample Collected:	02/22/2005 00:00:00	Findings:	159 MG/L
Chemical:	ALKALINITY (TOTAL) AS CaCO3		
Sample Collected:	02/22/2005 00:00:00	Findings:	159 MG/L
Chemical:	BICARBONATE ALKALINITY		
Sample Collected:	02/22/2005 00:00:00	Findings:	.05 UG/L
Chemical:	PHOSPHATE (AS PO4)		
Sample Collected:	02/22/2005 00:00:00	Findings:	107 MG/L
Chemical:	HARDNESS (TOTAL) AS CaCO3		
Sample Collected:	02/22/2005 00:00:00	Findings:	30 MG/L
Chemical:	CALCIUM		
Sample Collected:	02/22/2005 00:00:00	Findings:	7.7 MG/L
Chemical:	MAGNESIUM		
Sample Collected:	02/22/2005 00:00:00	Findings:	50 MG/L
Chemical:	SODIUM		
Sample Collected:	02/22/2005 00:00:00	Findings:	2 MG/L
Chemical:	POTASSIUM		
Sample Collected:	02/22/2005 00:00:00	Findings:	23 MG/L
Chemical:	CHLORIDE		
Sample Collected:	02/22/2005 00:00:00	Findings:	.2 MG/L
Chemical:	FLUORIDE (F) (NATURAL-SOURCE)		
Sample Collected:	02/22/2005 00:00:00	Findings:	53 MG/L
Chemical:	SILICA		
Sample Collected:	02/22/2005 00:00:00	Findings:	26 UG/L
Chemical:	ARSENIC		
Sample Collected:	02/22/2005 00:00:00	Findings:	118 UG/L
Chemical:	BARIUM		
Sample Collected:	02/22/2005 00:00:00	Findings:	237 UG/L
Chemical:	BORON		
Sample Collected:	02/22/2005 00:00:00	Findings:	21 UG/L
Chemical:	VANADIUM		
Sample Collected:	02/22/2005 00:00:00	Findings:	276 MG/L
Chemical:	TOTAL DISSOLVED SOLIDS		
Sample Collected:	02/22/2005 00:00:00	Findings:	-.25
Chemical:	LANGELIER INDEX @ 60 C		
Sample Collected:	02/22/2005 00:00:00	Findings:	14 MG/L
Chemical:	NITRATE (AS NO3)		
Sample Collected:	02/22/2005 00:00:00	Findings:	.1 NTU
Chemical:	TURBIDITY, LABORATORY		
Sample Collected:	05/03/2005 00:00:00	Findings:	447 US
Chemical:	SPECIFIC CONDUCTANCE		
Sample Collected:	05/03/2005 00:00:00	Findings:	7.2
Chemical:	PH, LABORATORY		
Sample Collected:	05/03/2005 00:00:00	Findings:	179 MG/L
Chemical:	ALKALINITY (TOTAL) AS CaCO3		
Sample Collected:	05/03/2005 00:00:00	Findings:	179 MG/L
Chemical:	BICARBONATE ALKALINITY		
Sample Collected:	05/03/2005 00:00:00	Findings:	.06 UG/L
Chemical:	PHOSPHATE (AS PO4)		
Sample Collected:	05/03/2005 00:00:00	Findings:	116 MG/L
Chemical:	HARDNESS (TOTAL) AS CaCO3		

GEOCHECK® - PHYSICAL SETTING SOURCE MAP FINDINGS

Sample Collected:	05/03/2005 00:00:00	Findings:	30 MG/L
Chemical:	CALCIUM		
Sample Collected:	05/03/2005 00:00:00	Findings:	8.4 MG/L
Chemical:	MAGNESIUM		
Sample Collected:	05/03/2005 00:00:00	Findings:	45 MG/L
Chemical:	SODIUM		
Sample Collected:	05/03/2005 00:00:00	Findings:	2.9 MG/L
Chemical:	POTASSIUM		
Sample Collected:	05/03/2005 00:00:00	Findings:	25 MG/L
Chemical:	CHLORIDE		
Sample Collected:	05/03/2005 00:00:00	Findings:	.2 MG/L
Chemical:	FLUORIDE (F) (NATURAL-SOURCE)		
Sample Collected:	05/03/2005 00:00:00	Findings:	52 MG/L
Chemical:	SILICA		
Sample Collected:	05/03/2005 00:00:00	Findings:	25 UG/L
Chemical:	ARSENIC		
Sample Collected:	05/03/2005 00:00:00	Findings:	114 UG/L
Chemical:	BARIUM		
Sample Collected:	05/03/2005 00:00:00	Findings:	218 UG/L
Chemical:	BORON		
Sample Collected:	05/03/2005 00:00:00	Findings:	21 UG/L
Chemical:	VANADIUM		
Sample Collected:	05/03/2005 00:00:00	Findings:	295 MG/L
Chemical:	TOTAL DISSOLVED SOLIDS		
Sample Collected:	05/03/2005 00:00:00	Findings:	-.7
Chemical:	LANGELIER INDEX @ 60 C		
Sample Collected:	05/03/2005 00:00:00	Findings:	14 MG/L
Chemical:	NITRATE (AS NO3)		
Sample Collected:	05/03/2005 00:00:00	Findings:	.4 NTU
Chemical:	TURBIDITY, LABORATORY		
Sample Collected:	08/02/2005 00:00:00	Findings:	455 US
Chemical:	SPECIFIC CONDUCTANCE		
Sample Collected:	08/02/2005 00:00:00	Findings:	7.4
Chemical:	PH, LABORATORY		
Sample Collected:	08/02/2005 00:00:00	Findings:	156 MG/L
Chemical:	ALKALINITY (TOTAL) AS CaCO3		
Sample Collected:	08/02/2005 00:00:00	Findings:	156 MG/L
Chemical:	BICARBONATE ALKALINITY		
Sample Collected:	08/02/2005 00:00:00	Findings:	.05 UG/L
Chemical:	PHOSPHATE (AS PO4)		
Sample Collected:	08/02/2005 00:00:00	Findings:	107 MG/L
Chemical:	HARDNESS (TOTAL) AS CaCO3		
Sample Collected:	08/02/2005 00:00:00	Findings:	30 MG/L
Chemical:	CALCIUM		
Sample Collected:	08/02/2005 00:00:00	Findings:	7.7 MG/L
Chemical:	MAGNESIUM		
Sample Collected:	08/02/2005 00:00:00	Findings:	49 MG/L
Chemical:	SODIUM		
Sample Collected:	08/02/2005 00:00:00	Findings:	3.9 MG/L
Chemical:	POTASSIUM		

GEOCHECK® - PHYSICAL SETTING SOURCE MAP FINDINGS

Sample Collected:	08/02/2005 00:00:00	Findings:	24 MG/L
Chemical:	CHLORIDE		
Sample Collected:	08/02/2005 00:00:00	Findings:	47 MG/L
Chemical:	SILICA		
Sample Collected:	08/02/2005 00:00:00	Findings:	32 UG/L
Chemical:	ARSENIC		
Sample Collected:	08/02/2005 00:00:00	Findings:	115 UG/L
Chemical:	BARIUM		
Sample Collected:	08/02/2005 00:00:00	Findings:	200 UG/L
Chemical:	BORON		
Sample Collected:	08/02/2005 00:00:00	Findings:	105 UG/L
Chemical:	IRON		
Sample Collected:	08/02/2005 00:00:00	Findings:	22 UG/L
Chemical:	VANADIUM		
Sample Collected:	08/02/2005 00:00:00	Findings:	285 MG/L
Chemical:	TOTAL DISSOLVED SOLIDS		
Sample Collected:	08/02/2005 00:00:00	Findings:	- .56
Chemical:	LANGELIER INDEX @ 60 C		
Sample Collected:	08/02/2005 00:00:00	Findings:	15 MG/L
Chemical:	NITRATE (AS NO3)		
Sample Collected:	08/02/2005 00:00:00	Findings:	.1 NTU
Chemical:	TURBIDITY, LABORATORY		
Sample Collected:	11/01/2005 00:00:00	Findings:	505 US
Chemical:	SPECIFIC CONDUCTANCE		
Sample Collected:	11/01/2005 00:00:00	Findings:	7.7
Chemical:	PH, LABORATORY		
Sample Collected:	11/01/2005 00:00:00	Findings:	156 MG/L
Chemical:	ALKALINITY (TOTAL) AS CaCO3		
Sample Collected:	11/01/2005 00:00:00	Findings:	156 MG/L
Chemical:	BICARBONATE ALKALINITY		
Sample Collected:	11/01/2005 00:00:00	Findings:	.08 UG/L
Chemical:	PHOSPHATE (AS PO4)		
Sample Collected:	11/01/2005 00:00:00	Findings:	84 MG/L
Chemical:	HARDNESS (TOTAL) AS CaCO3		
Sample Collected:	11/01/2005 00:00:00	Findings:	24 MG/L
Chemical:	CALCIUM		
Sample Collected:	11/01/2005 00:00:00	Findings:	6 MG/L
Chemical:	MAGNESIUM		
Sample Collected:	11/01/2005 00:00:00	Findings:	55 MG/L
Chemical:	SODIUM		
Sample Collected:	11/01/2005 00:00:00	Findings:	2.8 MG/L
Chemical:	POTASSIUM		
Sample Collected:	11/01/2005 00:00:00	Findings:	28 MG/L
Chemical:	CHLORIDE		
Sample Collected:	11/01/2005 00:00:00	Findings:	21 MG/L
Chemical:	SILICA		
Sample Collected:	11/01/2005 00:00:00	Findings:	35 UG/L
Chemical:	ARSENIC		
Sample Collected:	11/01/2005 00:00:00	Findings:	125 UG/L
Chemical:	BARIUM		

GEOCHECK® - PHYSICAL SETTING SOURCE MAP FINDINGS

Sample Collected:	11/01/2005 00:00:00	Findings:	263 UG/L
Chemical:	BORON		
Sample Collected:	11/01/2005 00:00:00	Findings:	28 UG/L
Chemical:	MANGANESE		
Sample Collected:	11/01/2005 00:00:00	Findings:	11 UG/L
Chemical:	VANADIUM		
Sample Collected:	11/01/2005 00:00:00	Findings:	286 MG/L
Chemical:	TOTAL DISSOLVED SOLIDS		
Sample Collected:	11/01/2005 00:00:00	Findings:	- .36
Chemical:	LANGELIER INDEX @ 60 C		
Sample Collected:	11/01/2005 00:00:00	Findings:	6.2 MG/L
Chemical:	NITRATE (AS NO3)		
Sample Collected:	11/01/2005 00:00:00	Findings:	.5 NTU
Chemical:	TURBIDITY, LABORATORY		
Sample Collected:	02/14/2006 00:00:00	Findings:	502 US
Chemical:	SPECIFIC CONDUCTANCE		
Sample Collected:	02/14/2006 00:00:00	Findings:	7.2
Chemical:	PH, LABORATORY		
Sample Collected:	02/14/2006 00:00:00	Findings:	161 MG/L
Chemical:	ALKALINITY (TOTAL) AS CaCO3		
Sample Collected:	02/14/2006 00:00:00	Findings:	161 MG/L
Chemical:	BICARBONATE ALKALINITY		
Sample Collected:	02/14/2006 00:00:00	Findings:	100 MG/L
Chemical:	HARDNESS (TOTAL) AS CaCO3		
Sample Collected:	02/14/2006 00:00:00	Findings:	29 MG/L
Chemical:	CALCIUM		
Sample Collected:	02/14/2006 00:00:00	Findings:	7.4 MG/L
Chemical:	MAGNESIUM		
Sample Collected:	02/14/2006 00:00:00	Findings:	47.9 MG/L
Chemical:	SODIUM		
Sample Collected:	02/14/2006 00:00:00	Findings:	3.3 MG/L
Chemical:	POTASSIUM		
Sample Collected:	02/14/2006 00:00:00	Findings:	21 MG/L
Chemical:	CHLORIDE		
Sample Collected:	02/14/2006 00:00:00	Findings:	.15 MG/L
Chemical:	FLUORIDE (F) (NATURAL-SOURCE)		
Sample Collected:	02/14/2006 00:00:00	Findings:	50.5 MG/L
Chemical:	SILICA		
Sample Collected:	02/14/2006 00:00:00	Findings:	26 UG/L
Chemical:	ARSENIC		
Sample Collected:	02/14/2006 00:00:00	Findings:	117 UG/L
Chemical:	BARIUM		
Sample Collected:	02/14/2006 00:00:00	Findings:	250 UG/L
Chemical:	BORON		
Sample Collected:	02/14/2006 00:00:00	Findings:	24 UG/L
Chemical:	VANADIUM		
Sample Collected:	02/14/2006 00:00:00	Findings:	296 MG/L
Chemical:	TOTAL DISSOLVED SOLIDS		
Sample Collected:	02/14/2006 00:00:00	Findings:	- .77
Chemical:	LANGELIER INDEX AT SOURCE TEMP.		

GEOCHECK® - PHYSICAL SETTING SOURCE MAP FINDINGS

Sample Collected:	02/14/2006 00:00:00	Findings:	17 MG/L
Chemical:	NITRATE (AS NO3)		
Sample Collected:	02/14/2006 00:00:00	Findings:	.1 NTU
Chemical:	TURBIDITY, LABORATORY		
Sample Collected:	08/01/2006 00:00:00	Findings:	408 US
Chemical:	SPECIFIC CONDUCTANCE		
Sample Collected:	08/01/2006 00:00:00	Findings:	7.2
Chemical:	PH, LABORATORY		
Sample Collected:	08/01/2006 00:00:00	Findings:	208 MG/L
Chemical:	ALKALINITY (TOTAL) AS CaCO3		
Sample Collected:	08/01/2006 00:00:00	Findings:	208 MG/L
Chemical:	BICARBONATE ALKALINITY		
Sample Collected:	08/01/2006 00:00:00	Findings:	100 MG/L
Chemical:	HARDNESS (TOTAL) AS CaCO3		
Sample Collected:	08/01/2006 00:00:00	Findings:	30 MG/L
Chemical:	CALCIUM		
Sample Collected:	08/01/2006 00:00:00	Findings:	7.5 MG/L
Chemical:	MAGNESIUM		
Sample Collected:	08/01/2006 00:00:00	Findings:	48.9 MG/L
Chemical:	SODIUM		
Sample Collected:	08/01/2006 00:00:00	Findings:	2.6 MG/L
Chemical:	POTASSIUM		
Sample Collected:	08/01/2006 00:00:00	Findings:	21 MG/L
Chemical:	CHLORIDE		
Sample Collected:	08/01/2006 00:00:00	Findings:	.13 MG/L
Chemical:	FLUORIDE (F) (NATURAL-SOURCE)		
Sample Collected:	08/01/2006 00:00:00	Findings:	48 MG/L
Chemical:	SILICA		
Sample Collected:	08/01/2006 00:00:00	Findings:	27 UG/L
Chemical:	ARSENIC		
Sample Collected:	08/01/2006 00:00:00	Findings:	119 UG/L
Chemical:	BARIUM		
Sample Collected:	08/01/2006 00:00:00	Findings:	240 UG/L
Chemical:	BORON		
Sample Collected:	08/01/2006 00:00:00	Findings:	22 UG/L
Chemical:	VANADIUM		
Sample Collected:	08/01/2006 00:00:00	Findings:	265 MG/L
Chemical:	TOTAL DISSOLVED SOLIDS		
Sample Collected:	08/01/2006 00:00:00	Findings:	-.81
Chemical:	LANGELIER INDEX AT SOURCE TEMP.		
Sample Collected:	08/01/2006 00:00:00	Findings:	14 MG/L
Chemical:	NITRATE (AS NO3)		
Sample Collected:	11/07/2006 00:00:00	Findings:	401 US
Chemical:	SPECIFIC CONDUCTANCE		
Sample Collected:	11/07/2006 00:00:00	Findings:	7.5
Chemical:	PH, LABORATORY		
Sample Collected:	11/07/2006 00:00:00	Findings:	170 MG/L
Chemical:	ALKALINITY (TOTAL) AS CaCO3		
Sample Collected:	11/07/2006 00:00:00	Findings:	170 MG/L
Chemical:	BICARBONATE ALKALINITY		

GEOCHECK® - PHYSICAL SETTING SOURCE MAP FINDINGS

Sample Collected:	11/07/2006 00:00:00	Findings:	110 MG/L
Chemical:	HARDNESS (TOTAL) AS CaCO ₃		
Sample Collected:	11/07/2006 00:00:00	Findings:	39 MG/L
Chemical:	CALCIUM		
Sample Collected:	11/07/2006 00:00:00	Findings:	9.9 MG/L
Chemical:	MAGNESIUM		
Sample Collected:	11/07/2006 00:00:00	Findings:	51.9 MG/L
Chemical:	SODIUM		
Sample Collected:	11/07/2006 00:00:00	Findings:	4.4 MG/L
Chemical:	POTASSIUM		
Sample Collected:	11/07/2006 00:00:00	Findings:	20 MG/L
Chemical:	CHLORIDE		
Sample Collected:	11/07/2006 00:00:00	Findings:	.12 MG/L
Chemical:	FLUORIDE (F) (NATURAL-SOURCE)		
Sample Collected:	11/07/2006 00:00:00	Findings:	49 MG/L
Chemical:	SILICA		
Sample Collected:	11/07/2006 00:00:00	Findings:	18 UG/L
Chemical:	ARSENIC		
Sample Collected:	11/07/2006 00:00:00	Findings:	102 UG/L
Chemical:	BARIUM		
Sample Collected:	11/07/2006 00:00:00	Findings:	280 UG/L
Chemical:	BORON		
Sample Collected:	11/07/2006 00:00:00	Findings:	27 UG/L
Chemical:	VANADIUM		
Sample Collected:	11/07/2006 00:00:00	Findings:	304 MG/L
Chemical:	TOTAL DISSOLVED SOLIDS		
Sample Collected:	11/07/2006 00:00:00	Findings:	- .43
Chemical:	LANGELIER INDEX AT SOURCE TEMP.		
Sample Collected:	11/07/2006 00:00:00	Findings:	14 MG/L
Chemical:	NITRATE (AS NO ₃)		
Sample Collected:	11/07/2006 00:00:00	Findings:	.3 NTU
Chemical:	TURBIDITY, LABORATORY		
Sample Collected:	02/06/2007 00:00:00	Findings:	516 US
Chemical:	SPECIFIC CONDUCTANCE		
Sample Collected:	02/06/2007 00:00:00	Findings:	8.1
Chemical:	PH, LABORATORY		
Sample Collected:	02/06/2007 00:00:00	Findings:	178 MG/L
Chemical:	ALKALINITY (TOTAL) AS CaCO ₃		
Sample Collected:	02/06/2007 00:00:00	Findings:	217 MG/L
Chemical:	BICARBONATE ALKALINITY		
Sample Collected:	02/06/2007 00:00:00	Findings:	119 MG/L
Chemical:	HARDNESS (TOTAL) AS CaCO ₃		
Sample Collected:	02/06/2007 00:00:00	Findings:	34 MG/L
Chemical:	CALCIUM		
Sample Collected:	02/06/2007 00:00:00	Findings:	8.32 MG/L
Chemical:	MAGNESIUM		
Sample Collected:	02/06/2007 00:00:00	Findings:	46.6 MG/L
Chemical:	SODIUM		
Sample Collected:	02/06/2007 00:00:00	Findings:	3.57 MG/L
Chemical:	POTASSIUM		

GEOCHECK® - PHYSICAL SETTING SOURCE MAP FINDINGS

Sample Collected:	02/06/2007 00:00:00	Findings:	17.3 MG/L
Chemical:	CHLORIDE		
Sample Collected:	02/06/2007 00:00:00	Findings:	.13 MG/L
Chemical:	FLUORIDE (F) (NATURAL-SOURCE)		
Sample Collected:	02/06/2007 00:00:00	Findings:	46.2 MG/L
Chemical:	SILICA		
Sample Collected:	02/06/2007 00:00:00	Findings:	22 UG/L
Chemical:	ARSENIC		
Sample Collected:	02/06/2007 00:00:00	Findings:	109 UG/L
Chemical:	BARIUM		
Sample Collected:	02/06/2007 00:00:00	Findings:	247 UG/L
Chemical:	BORON		
Sample Collected:	02/06/2007 00:00:00	Findings:	26 UG/L
Chemical:	VANADIUM		
Sample Collected:	02/06/2007 00:00:00	Findings:	59 UG/L
Chemical:	ZINC		
Sample Collected:	02/06/2007 00:00:00	Findings:	.46
Chemical:	LANGELIER INDEX AT SOURCE TEMP.		
Sample Collected:	02/06/2007 00:00:00	Findings:	12.1 MG/L
Chemical:	NITRATE (AS NO3)		
Sample Collected:	02/06/2007 00:00:00	Findings:	.2 NTU
Chemical:	TURBIDITY, LABORATORY		
Sample Collected:	05/01/2007 00:00:00	Findings:	506 US
Chemical:	SPECIFIC CONDUCTANCE		
Sample Collected:	05/01/2007 00:00:00	Findings:	8.2
Chemical:	PH, LABORATORY		
Sample Collected:	05/01/2007 00:00:00	Findings:	172 MG/L
Chemical:	ALKALINITY (TOTAL) AS CaCO3		
Sample Collected:	05/01/2007 00:00:00	Findings:	210 MG/L
Chemical:	BICARBONATE ALKALINITY		
Sample Collected:	05/01/2007 00:00:00	Findings:	102 MG/L
Chemical:	HARDNESS (TOTAL) AS CaCO3		
Sample Collected:	05/01/2007 00:00:00	Findings:	28.5 MG/L
Chemical:	CALCIUM		
Sample Collected:	05/01/2007 00:00:00	Findings:	7.48 MG/L
Chemical:	MAGNESIUM		
Sample Collected:	05/01/2007 00:00:00	Findings:	42.4 MG/L
Chemical:	SODIUM		
Sample Collected:	05/01/2007 00:00:00	Findings:	3.01 MG/L
Chemical:	POTASSIUM		
Sample Collected:	05/01/2007 00:00:00	Findings:	22.3 MG/L
Chemical:	CHLORIDE		
Sample Collected:	05/01/2007 00:00:00	Findings:	47.1 MG/L
Chemical:	SILICA		
Sample Collected:	05/01/2007 00:00:00	Findings:	27 UG/L
Chemical:	ARSENIC		
Sample Collected:	05/01/2007 00:00:00	Findings:	125 UG/L
Chemical:	BARIUM		
Sample Collected:	05/01/2007 00:00:00	Findings:	257 UG/L
Chemical:	BORON		

GEOCHECK® - PHYSICAL SETTING SOURCE MAP FINDINGS

Sample Collected:	05/01/2007 00:00:00	Findings:	113 UG/L
Chemical:	IRON		
Sample Collected:	05/01/2007 00:00:00	Findings:	21 UG/L
Chemical:	VANADIUM		
Sample Collected:	05/01/2007 00:00:00	Findings:	302 MG/L
Chemical:	TOTAL DISSOLVED SOLIDS		
Sample Collected:	05/01/2007 00:00:00	Findings:	.43
Chemical:	LANGELIER INDEX @ 60 C		
Sample Collected:	05/01/2007 00:00:00	Findings:	15 MG/L
Chemical:	NITRATE (AS NO3)		
Sample Collected:	05/01/2007 00:00:00	Findings:	.3 NTU
Chemical:	TURBIDITY, LABORATORY		
Sample Collected:	05/01/2007 00:00:00	Findings:	.12 MG/L
Chemical:	FLUORIDE (TREATMENT RELATED-DISTRIBUTION)		

A4
WSW
1/2 - 1 Mile
Lower

CA WELLS 23223

Water System Information:

Prime Station Code:	J39/701-006	User ID:	PTA
FRDS Number:	3910701007	County:	San Joaquin
District Number:	10	Station Type:	WELL/AMBNT/MUN/INTAKE/SUPPLY
Water Type:	Well/Groundwater	Well Status:	Active Untreated
Source Lat/Long:	375107.0 1211600.0	Precision:	1 Mile (One Minute)
Source Name:	WELL 06		
System Number:	3910701		
System Name:	ADMIN. SUPPORT CTR.-WEST - SHARPE SITE		
Organization That Operates System:	P.O. BOX 960001 (ASCW-WB) STOCKTON, CA 95296-5234		
Pop Served:	1200	Connections:	147
Area Served:	SHARPE ARMY DEPOT		
Sample Collected:	02/05/2002 00:00:00	Findings:	439 US
Chemical:	SPECIFIC CONDUCTANCE		
Sample Collected:	02/05/2002 00:00:00	Findings:	8
Chemical:	PH, LABORATORY		
Sample Collected:	02/05/2002 00:00:00	Findings:	160 MG/L
Chemical:	ALKALINITY (TOTAL) AS CaCO3		
Sample Collected:	02/05/2002 00:00:00	Findings:	160 MG/L
Chemical:	BICARBONATE ALKALINITY		
Sample Collected:	02/05/2002 00:00:00	Findings:	.09 UG/L
Chemical:	PHOSPHATE (AS PO4)		
Sample Collected:	02/05/2002 00:00:00	Findings:	82 MG/L
Chemical:	HARDNESS (TOTAL) AS CaCO3		
Sample Collected:	02/05/2002 00:00:00	Findings:	23 MG/L
Chemical:	CALCIUM		
Sample Collected:	02/05/2002 00:00:00	Findings:	6 MG/L
Chemical:	MAGNESIUM		
Sample Collected:	02/05/2002 00:00:00	Findings:	59 MG/L
Chemical:	SODIUM		

GEOCHECK® - PHYSICAL SETTING SOURCE MAP FINDINGS

Sample Collected:	02/05/2002 00:00:00	Findings:	1 MG/L
Chemical:	POTASSIUM		
Sample Collected:	02/05/2002 00:00:00	Findings:	34 MG/L
Chemical:	CHLORIDE		
Sample Collected:	02/05/2002 00:00:00	Findings:	36 MG/L
Chemical:	SILICA		
Sample Collected:	02/05/2002 00:00:00	Findings:	50 UG/L
Chemical:	ARSENIC		
Sample Collected:	02/05/2002 00:00:00	Findings:	229 UG/L
Chemical:	BORON		
Sample Collected:	02/05/2002 00:00:00	Findings:	128 UG/L
Chemical:	MANGANESE		
Sample Collected:	02/05/2002 00:00:00	Findings:	280 MG/L
Chemical:	TOTAL DISSOLVED SOLIDS		
Sample Collected:	02/05/2002 00:00:00	Findings:	.09
Chemical:	LANGELIER INDEX @ 60 C		
Sample Collected:	02/05/2002 00:00:00	Findings:	2.8 MG/L
Chemical:	NITRATE (AS NO3)		
Sample Collected:	02/05/2002 00:00:00	Findings:	1.2 NTU
Chemical:	TURBIDITY, LABORATORY		
Sample Collected:	02/05/2002 00:00:00	Findings:	630 UG/L
Chemical:	NITRATE + NITRITE (AS N)		
Sample Collected:	05/14/2002 00:00:00	Findings:	430 US
Chemical:	SPECIFIC CONDUCTANCE		
Sample Collected:	05/14/2002 00:00:00	Findings:	8
Chemical:	PH, LABORATORY		
Sample Collected:	05/14/2002 00:00:00	Findings:	149 MG/L
Chemical:	ALKALINITY (TOTAL) AS CaCO3		
Sample Collected:	05/14/2002 00:00:00	Findings:	149 MG/L
Chemical:	BICARBONATE ALKALINITY		
Sample Collected:	05/14/2002 00:00:00	Findings:	75 MG/L
Chemical:	HARDNESS (TOTAL) AS CaCO3		
Sample Collected:	05/14/2002 00:00:00	Findings:	22 MG/L
Chemical:	CALCIUM		
Sample Collected:	05/14/2002 00:00:00	Findings:	5.2 MG/L
Chemical:	MAGNESIUM		
Sample Collected:	05/14/2002 00:00:00	Findings:	62 MG/L
Chemical:	SODIUM		
Sample Collected:	05/14/2002 00:00:00	Findings:	1.4 MG/L
Chemical:	POTASSIUM		
Sample Collected:	05/14/2002 00:00:00	Findings:	36 MG/L
Chemical:	CHLORIDE		
Sample Collected:	05/14/2002 00:00:00	Findings:	21 MG/L
Chemical:	SILICA		
Sample Collected:	05/14/2002 00:00:00	Findings:	56 UG/L
Chemical:	ARSENIC		
Sample Collected:	05/14/2002 00:00:00	Findings:	196 UG/L
Chemical:	BARIUM		
Sample Collected:	05/14/2002 00:00:00	Findings:	317 UG/L
Chemical:	BORON		

GEOCHECK® - PHYSICAL SETTING SOURCE MAP FINDINGS

Sample Collected:	05/14/2002 00:00:00	Findings:	280 MG/L
Chemical:	TOTAL DISSOLVED SOLIDS		
Sample Collected:	05/14/2002 00:00:00	Findings:	.02
Chemical:	LANGELIER INDEX AT SOURCE TEMP.		
Sample Collected:	05/14/2002 00:00:00	Findings:	.1 NTU
Chemical:	TURBIDITY, LABORATORY		
Sample Collected:	08/06/2002 00:00:00	Findings:	5 UNITS
Chemical:	COLOR		
Sample Collected:	08/06/2002 00:00:00	Findings:	441 US
Chemical:	SPECIFIC CONDUCTANCE		
Sample Collected:	08/06/2002 00:00:00	Findings:	8.1
Chemical:	PH, LABORATORY		
Sample Collected:	08/06/2002 00:00:00	Findings:	156 MG/L
Chemical:	ALKALINITY (TOTAL) AS CaCO ₃		
Sample Collected:	08/06/2002 00:00:00	Findings:	156 MG/L
Chemical:	BICARBONATE ALKALINITY		
Sample Collected:	08/06/2002 00:00:00	Findings:	.05 UG/L
Chemical:	PHOSPHATE (AS PO ₄)		
Sample Collected:	08/06/2002 00:00:00	Findings:	91 MG/L
Chemical:	HARDNESS (TOTAL) AS CaCO ₃		
Sample Collected:	08/06/2002 00:00:00	Findings:	26 MG/L
Chemical:	CALCIUM		
Sample Collected:	08/06/2002 00:00:00	Findings:	6.4 MG/L
Chemical:	MAGNESIUM		
Sample Collected:	08/06/2002 00:00:00	Findings:	59 MG/L
Chemical:	SODIUM		
Sample Collected:	08/06/2002 00:00:00	Findings:	2.2 MG/L
Chemical:	POTASSIUM		
Sample Collected:	08/06/2002 00:00:00	Findings:	32 MG/L
Chemical:	CHLORIDE		
Sample Collected:	08/06/2002 00:00:00	Findings:	50 MG/L
Chemical:	SILICA		
Sample Collected:	08/06/2002 00:00:00	Findings:	33 UG/L
Chemical:	ARSENIC		
Sample Collected:	08/06/2002 00:00:00	Findings:	189 UG/L
Chemical:	BARIUM		
Sample Collected:	08/06/2002 00:00:00	Findings:	242 UG/L
Chemical:	BORON		
Sample Collected:	08/06/2002 00:00:00	Findings:	115 UG/L
Chemical:	MANGANESE		
Sample Collected:	08/06/2002 00:00:00	Findings:	.09 MG/L
Chemical:	FOAMING AGENTS (MBAS)		
Sample Collected:	08/06/2002 00:00:00	Findings:	264 MG/L
Chemical:	TOTAL DISSOLVED SOLIDS		
Sample Collected:	08/06/2002 00:00:00	Findings:	.24
Chemical:	LANGELIER INDEX @ 60 C		
Sample Collected:	08/06/2002 00:00:00	Findings:	3.7 MG/L
Chemical:	NITRATE (AS NO ₃)		
Sample Collected:	08/06/2002 00:00:00	Findings:	.5 NTU
Chemical:	TURBIDITY, LABORATORY		

GEOCHECK® - PHYSICAL SETTING SOURCE MAP FINDINGS

Sample Collected:	11/12/2002 00:00:00	Findings:	477 US
Chemical:	SPECIFIC CONDUCTANCE		
Sample Collected:	11/12/2002 00:00:00	Findings:	8
Chemical:	PH, LABORATORY		
Sample Collected:	11/12/2002 00:00:00	Findings:	149 MG/L
Chemical:	ALKALINITY (TOTAL) AS CaCO ₃		
Sample Collected:	11/12/2002 00:00:00	Findings:	149 MG/L
Chemical:	BICARBONATE ALKALINITY		
Sample Collected:	11/12/2002 00:00:00	Findings:	.13 UG/L
Chemical:	PHOSPHATE (AS PO ₄)		
Sample Collected:	11/12/2002 00:00:00	Findings:	73 MG/L
Chemical:	HARDNESS (TOTAL) AS CaCO ₃		
Sample Collected:	11/12/2002 00:00:00	Findings:	21 MG/L
Chemical:	CALCIUM		
Sample Collected:	11/12/2002 00:00:00	Findings:	5.1 MG/L
Chemical:	MAGNESIUM		
Sample Collected:	11/12/2002 00:00:00	Findings:	65 MG/L
Chemical:	SODIUM		
Sample Collected:	11/12/2002 00:00:00	Findings:	1.8 MG/L
Chemical:	POTASSIUM		
Sample Collected:	11/12/2002 00:00:00	Findings:	39 MG/L
Chemical:	CHLORIDE		
Sample Collected:	11/12/2002 00:00:00	Findings:	50 MG/L
Chemical:	SILICA		
Sample Collected:	11/12/2002 00:00:00	Findings:	51 UG/L
Chemical:	ARSENIC		
Sample Collected:	11/12/2002 00:00:00	Findings:	165 UG/L
Chemical:	BARIUM		
Sample Collected:	11/12/2002 00:00:00	Findings:	223 UG/L
Chemical:	BORON		
Sample Collected:	11/12/2002 00:00:00	Findings:	102 UG/L
Chemical:	MANGANESE		
Sample Collected:	11/12/2002 00:00:00	Findings:	123 UG/L
Chemical:	ALUMINUM		
Sample Collected:	11/12/2002 00:00:00	Findings:	279 MG/L
Chemical:	TOTAL DISSOLVED SOLIDS		
Sample Collected:	11/12/2002 00:00:00	Findings:	.22
Chemical:	LANGELIER INDEX @ 60 C		
Sample Collected:	02/04/2003 00:00:00	Findings:	459 US
Chemical:	SPECIFIC CONDUCTANCE		
Sample Collected:	02/04/2003 00:00:00	Findings:	8
Chemical:	PH, LABORATORY		
Sample Collected:	02/04/2003 00:00:00	Findings:	154 MG/L
Chemical:	ALKALINITY (TOTAL) AS CaCO ₃		
Sample Collected:	02/04/2003 00:00:00	Findings:	154 MG/L
Chemical:	BICARBONATE ALKALINITY		
Sample Collected:	02/04/2003 00:00:00	Findings:	.09 UG/L
Chemical:	PHOSPHATE (AS PO ₄)		
Sample Collected:	02/04/2003 00:00:00	Findings:	83 MG/L
Chemical:	HARDNESS (TOTAL) AS CaCO ₃		

GEOCHECK® - PHYSICAL SETTING SOURCE MAP FINDINGS

Sample Collected:	02/04/2003 00:00:00	Findings:	23 MG/L
Chemical:	CALCIUM		
Sample Collected:	02/04/2003 00:00:00	Findings:	6 MG/L
Chemical:	MAGNESIUM		
Sample Collected:	02/04/2003 00:00:00	Findings:	59 MG/L
Chemical:	SODIUM		
Sample Collected:	02/04/2003 00:00:00	Findings:	1.4 MG/L
Chemical:	POTASSIUM		
Sample Collected:	02/04/2003 00:00:00	Findings:	31 MG/L
Chemical:	CHLORIDE		
Sample Collected:	02/04/2003 00:00:00	Findings:	45 MG/L
Chemical:	SILICA		
Sample Collected:	02/04/2003 00:00:00	Findings:	45 UG/L
Chemical:	ARSENIC		
Sample Collected:	02/04/2003 00:00:00	Findings:	166 UG/L
Chemical:	BARIUM		
Sample Collected:	02/04/2003 00:00:00	Findings:	276 UG/L
Chemical:	BORON		
Sample Collected:	02/04/2003 00:00:00	Findings:	104 UG/L
Chemical:	MANGANESE		
Sample Collected:	02/04/2003 00:00:00	Findings:	280 MG/L
Chemical:	TOTAL DISSOLVED SOLIDS		
Sample Collected:	02/04/2003 00:00:00	Findings:	- .04
Chemical:	LANGELIER INDEX AT SOURCE TEMP.		
Sample Collected:	02/04/2003 00:00:00	Findings:	3.6 MG/L
Chemical:	NITRATE (AS NO3)		
Sample Collected:	02/04/2003 00:00:00	Findings:	.8 NTU
Chemical:	TURBIDITY, LABORATORY		
Sample Collected:	05/13/2003 00:00:00	Findings:	562 US
Chemical:	SPECIFIC CONDUCTANCE		
Sample Collected:	05/13/2003 00:00:00	Findings:	7.9
Chemical:	PH, LABORATORY		
Sample Collected:	05/13/2003 00:00:00	Findings:	222 MG/L
Chemical:	ALKALINITY (TOTAL) AS CaCO3		
Sample Collected:	05/13/2003 00:00:00	Findings:	222 MG/L
Chemical:	BICARBONATE ALKALINITY		
Sample Collected:	05/13/2003 00:00:00	Findings:	.07 UG/L
Chemical:	PHOSPHATE (AS PO4)		
Sample Collected:	05/13/2003 00:00:00	Findings:	106 MG/L
Chemical:	HARDNESS (TOTAL) AS CaCO3		
Sample Collected:	05/13/2003 00:00:00	Findings:	29 MG/L
Chemical:	CALCIUM		
Sample Collected:	05/13/2003 00:00:00	Findings:	8.2 MG/L
Chemical:	MAGNESIUM		
Sample Collected:	05/13/2003 00:00:00	Findings:	59 MG/L
Chemical:	SODIUM		
Sample Collected:	05/13/2003 00:00:00	Findings:	2.5 MG/L
Chemical:	POTASSIUM		
Sample Collected:	05/13/2003 00:00:00	Findings:	19 MG/L
Chemical:	CHLORIDE		

GEOCHECK® - PHYSICAL SETTING SOURCE MAP FINDINGS

Sample Collected:	05/13/2003 00:00:00	Findings:	54 MG/L
Chemical:	SILICA		
Sample Collected:	05/13/2003 00:00:00	Findings:	30 UG/L
Chemical:	ARSENIC		
Sample Collected:	05/13/2003 00:00:00	Findings:	183 UG/L
Chemical:	BARIUM		
Sample Collected:	05/13/2003 00:00:00	Findings:	256 UG/L
Chemical:	BORON		
Sample Collected:	05/13/2003 00:00:00	Findings:	144 UG/L
Chemical:	IRON		
Sample Collected:	05/13/2003 00:00:00	Findings:	87 UG/L
Chemical:	MANGANESE		
Sample Collected:	05/13/2003 00:00:00	Findings:	358 MG/L
Chemical:	TOTAL DISSOLVED SOLIDS		
Sample Collected:	05/13/2003 00:00:00	Findings:	-.01
Chemical:	LANGELIER INDEX AT SOURCE TEMP.		
Sample Collected:	05/13/2003 00:00:00	Findings:	12 MG/L
Chemical:	NITRATE (AS NO3)		
Sample Collected:	05/13/2003 00:00:00	Findings:	.3 NTU
Chemical:	TURBIDITY, LABORATORY		
Sample Collected:	08/05/2003 00:00:00	Findings:	456 US
Chemical:	SPECIFIC CONDUCTANCE		
Sample Collected:	08/05/2003 00:00:00	Findings:	7.8
Chemical:	PH, LABORATORY		
Sample Collected:	08/05/2003 00:00:00	Findings:	183 MG/L
Chemical:	ALKALINITY (TOTAL) AS CaCO3		
Sample Collected:	08/05/2003 00:00:00	Findings:	183 MG/L
Chemical:	BICARBONATE ALKALINITY		
Sample Collected:	08/05/2003 00:00:00	Findings:	.07 UG/L
Chemical:	PHOSPHATE (AS PO4)		
Sample Collected:	08/05/2003 00:00:00	Findings:	73 MG/L
Chemical:	HARDNESS (TOTAL) AS CaCO3		
Sample Collected:	08/05/2003 00:00:00	Findings:	21 MG/L
Chemical:	CALCIUM		
Sample Collected:	08/05/2003 00:00:00	Findings:	5.1 MG/L
Chemical:	MAGNESIUM		
Sample Collected:	08/05/2003 00:00:00	Findings:	55 MG/L
Chemical:	SODIUM		
Sample Collected:	08/05/2003 00:00:00	Findings:	2.2 MG/L
Chemical:	POTASSIUM		
Sample Collected:	08/05/2003 00:00:00	Findings:	30 MG/L
Chemical:	CHLORIDE		
Sample Collected:	08/05/2003 00:00:00	Findings:	46 MG/L
Chemical:	SILICA		
Sample Collected:	08/05/2003 00:00:00	Findings:	47 UG/L
Chemical:	ARSENIC		
Sample Collected:	08/05/2003 00:00:00	Findings:	185 UG/L
Chemical:	BARIUM		
Sample Collected:	08/05/2003 00:00:00	Findings:	1050 UG/L
Chemical:	BORON		

GEOCHECK® - PHYSICAL SETTING SOURCE MAP FINDINGS

Sample Collected:	08/05/2003 00:00:00	Findings:	107 UG/L
Chemical:	MANGANESE		
Sample Collected:	08/05/2003 00:00:00	Findings:	205 UG/L
Chemical:	ALUMINUM		
Sample Collected:	08/05/2003 00:00:00	Findings:	286 MG/L
Chemical:	TOTAL DISSOLVED SOLIDS		
Sample Collected:	08/05/2003 00:00:00	Findings:	- .32
Chemical:	LANGELIER INDEX AT SOURCE TEMP.		
Sample Collected:	08/05/2003 00:00:00	Findings:	2.6 MG/L
Chemical:	NITRATE (AS NO3)		
Sample Collected:	08/05/2003 00:00:00	Findings:	.6 NTU
Chemical:	TURBIDITY, LABORATORY		
Sample Collected:	11/03/2003 00:00:00	Findings:	470 US
Chemical:	SPECIFIC CONDUCTANCE		
Sample Collected:	11/03/2003 00:00:00	Findings:	8.1
Chemical:	PH, LABORATORY		
Sample Collected:	11/03/2003 00:00:00	Findings:	139 MG/L
Chemical:	ALKALINITY (TOTAL) AS CaCO3		
Sample Collected:	11/03/2003 00:00:00	Findings:	139 MG/L
Chemical:	BICARBONATE ALKALINITY		
Sample Collected:	11/03/2003 00:00:00	Findings:	.08 UG/L
Chemical:	PHOSPHATE (AS PO4)		
Sample Collected:	11/03/2003 00:00:00	Findings:	63 MG/L
Chemical:	HARDNESS (TOTAL) AS CaCO3		
Sample Collected:	11/03/2003 00:00:00	Findings:	18 MG/L
Chemical:	CALCIUM		
Sample Collected:	11/03/2003 00:00:00	Findings:	4.4 MG/L
Chemical:	MAGNESIUM		
Sample Collected:	11/03/2003 00:00:00	Findings:	51 MG/L
Chemical:	SODIUM		
Sample Collected:	11/03/2003 00:00:00	Findings:	1.7 MG/L
Chemical:	POTASSIUM		
Sample Collected:	11/03/2003 00:00:00	Findings:	34 MG/L
Chemical:	CHLORIDE		
Sample Collected:	11/03/2003 00:00:00	Findings:	38 MG/L
Chemical:	SILICA		
Sample Collected:	11/03/2003 00:00:00	Findings:	45 UG/L
Chemical:	ARSENIC		
Sample Collected:	11/03/2003 00:00:00	Findings:	163 UG/L
Chemical:	BARIUM		
Sample Collected:	11/03/2003 00:00:00	Findings:	243 UG/L
Chemical:	BORON		
Sample Collected:	11/03/2003 00:00:00	Findings:	153 UG/L
Chemical:	IRON		
Sample Collected:	11/03/2003 00:00:00	Findings:	104 UG/L
Chemical:	MANGANESE		
Sample Collected:	11/03/2003 00:00:00	Findings:	262 MG/L
Chemical:	TOTAL DISSOLVED SOLIDS		
Sample Collected:	11/03/2003 00:00:00	Findings:	- .43
Chemical:	LANGELIER INDEX @ 60 C		

GEOCHECK® - PHYSICAL SETTING SOURCE MAP FINDINGS

Sample Collected:	11/03/2003 00:00:00	Findings:	.7 NTU
Chemical:	TURBIDITY, LABORATORY		
Sample Collected:	02/03/2004 00:00:00	Findings:	410 US
Chemical:	SPECIFIC CONDUCTANCE		
Sample Collected:	02/03/2004 00:00:00	Findings:	8.1
Chemical:	PH, LABORATORY		
Sample Collected:	02/03/2004 00:00:00	Findings:	142 MG/L
Chemical:	ALKALINITY (TOTAL) AS CaCO ₃		
Sample Collected:	02/03/2004 00:00:00	Findings:	142 MG/L
Chemical:	BICARBONATE ALKALINITY		
Sample Collected:	02/03/2004 00:00:00	Findings:	.1 UG/L
Chemical:	PHOSPHATE (AS PO ₄)		
Sample Collected:	02/03/2004 00:00:00	Findings:	66 MG/L
Chemical:	HARDNESS (TOTAL) AS CaCO ₃		
Sample Collected:	02/03/2004 00:00:00	Findings:	19 MG/L
Chemical:	CALCIUM		
Sample Collected:	02/03/2004 00:00:00	Findings:	4.5 MG/L
Chemical:	MAGNESIUM		
Sample Collected:	02/03/2004 00:00:00	Findings:	54 MG/L
Chemical:	SODIUM		
Sample Collected:	02/03/2004 00:00:00	Findings:	1.8 MG/L
Chemical:	POTASSIUM		
Sample Collected:	02/03/2004 00:00:00	Findings:	35 MG/L
Chemical:	CHLORIDE		
Sample Collected:	02/03/2004 00:00:00	Findings:	47 MG/L
Chemical:	SILICA		
Sample Collected:	02/03/2004 00:00:00	Findings:	45 UG/L
Chemical:	ARSENIC		
Sample Collected:	02/03/2004 00:00:00	Findings:	171 UG/L
Chemical:	BARIUM		
Sample Collected:	02/03/2004 00:00:00	Findings:	271 UG/L
Chemical:	BORON		
Sample Collected:	02/03/2004 00:00:00	Findings:	107 UG/L
Chemical:	MANGANESE		
Sample Collected:	02/03/2004 00:00:00	Findings:	257 MG/L
Chemical:	TOTAL DISSOLVED SOLIDS		
Sample Collected:	02/03/2004 00:00:00	Findings:	- .1
Chemical:	LANGELIER INDEX AT SOURCE TEMP.		
Sample Collected:	02/03/2004 00:00:00	Findings:	.4 NTU
Chemical:	TURBIDITY, LABORATORY		
Sample Collected:	02/03/2004 00:00:00	Findings:	.857 PCI/L
Chemical:	GROSS ALPHA COUNTING ERROR		
Sample Collected:	05/04/2004 00:00:00	Findings:	440 US
Chemical:	SPECIFIC CONDUCTANCE		
Sample Collected:	05/04/2004 00:00:00	Findings:	7
Chemical:	PH, LABORATORY		
Sample Collected:	05/04/2004 00:00:00	Findings:	150 MG/L
Chemical:	ALKALINITY (TOTAL) AS CaCO ₃		
Sample Collected:	05/04/2004 00:00:00	Findings:	150 MG/L
Chemical:	BICARBONATE ALKALINITY		

GEOCHECK® - PHYSICAL SETTING SOURCE MAP FINDINGS

Sample Collected:	05/04/2004 00:00:00	Findings:	92 MG/L
Chemical:	HARDNESS (TOTAL) AS CaCO3		
Sample Collected:	05/04/2004 00:00:00	Findings:	26 MG/L
Chemical:	CALCIUM		
Sample Collected:	05/04/2004 00:00:00	Findings:	6.5 MG/L
Chemical:	MAGNESIUM		
Sample Collected:	05/04/2004 00:00:00	Findings:	60 MG/L
Chemical:	SODIUM		
Sample Collected:	05/04/2004 00:00:00	Findings:	2.2 MG/L
Chemical:	POTASSIUM		
Sample Collected:	05/04/2004 00:00:00	Findings:	33 MG/L
Chemical:	CHLORIDE		
Sample Collected:	05/04/2004 00:00:00	Findings:	48 MG/L
Chemical:	SILICA		
Sample Collected:	05/04/2004 00:00:00	Findings:	43 UG/L
Chemical:	ARSENIC		
Sample Collected:	05/04/2004 00:00:00	Findings:	197 UG/L
Chemical:	BARIUM		
Sample Collected:	05/04/2004 00:00:00	Findings:	256 UG/L
Chemical:	BORON		
Sample Collected:	05/04/2004 00:00:00	Findings:	113 UG/L
Chemical:	IRON		
Sample Collected:	05/04/2004 00:00:00	Findings:	126 UG/L
Chemical:	MANGANESE		
Sample Collected:	05/04/2004 00:00:00	Findings:	256 MG/L
Chemical:	TOTAL DISSOLVED SOLIDS		
Sample Collected:	05/04/2004 00:00:00	Findings:	- 1.04
Chemical:	LANGELIER INDEX @ 60 C		
Sample Collected:	05/04/2004 00:00:00	Findings:	2.5 MG/L
Chemical:	NITRATE (AS NO3)		
Sample Collected:	05/04/2004 00:00:00	Findings:	.2 NTU
Chemical:	TURBIDITY, LABORATORY		
Sample Collected:	05/04/2004 00:00:00	Findings:	.938 PCI/L
Chemical:	GROSS ALPHA COUNTING ERROR		
Sample Collected:	08/02/2004 00:00:00	Findings:	510 US
Chemical:	SPECIFIC CONDUCTANCE		
Sample Collected:	08/02/2004 00:00:00	Findings:	7.5
Chemical:	PH, LABORATORY		
Sample Collected:	08/02/2004 00:00:00	Findings:	153 MG/L
Chemical:	ALKALINITY (TOTAL) AS CaCO3		
Sample Collected:	08/02/2004 00:00:00	Findings:	153 MG/L
Chemical:	BICARBONATE ALKALINITY		
Sample Collected:	08/02/2004 00:00:00	Findings:	.1 UG/L
Chemical:	PHOSPHATE (AS PO4)		
Sample Collected:	08/02/2004 00:00:00	Findings:	84 MG/L
Chemical:	HARDNESS (TOTAL) AS CaCO3		
Sample Collected:	08/02/2004 00:00:00	Findings:	24 MG/L
Chemical:	CALCIUM		
Sample Collected:	08/02/2004 00:00:00	Findings:	5.9 MG/L
Chemical:	MAGNESIUM		

GEOCHECK® - PHYSICAL SETTING SOURCE MAP FINDINGS

Sample Collected:	08/02/2004 00:00:00	Findings:	54 MG/L
Chemical:	SODIUM		
Sample Collected:	08/02/2004 00:00:00	Findings:	2.5 MG/L
Chemical:	POTASSIUM		
Sample Collected:	08/02/2004 00:00:00	Findings:	32 MG/L
Chemical:	CHLORIDE		
Sample Collected:	08/02/2004 00:00:00	Findings:	45 MG/L
Chemical:	SILICA		
Sample Collected:	08/02/2004 00:00:00	Findings:	46 UG/L
Chemical:	ARSENIC		
Sample Collected:	08/02/2004 00:00:00	Findings:	185 UG/L
Chemical:	BARIUM		
Sample Collected:	08/02/2004 00:00:00	Findings:	223 UG/L
Chemical:	BORON		
Sample Collected:	08/02/2004 00:00:00	Findings:	124 UG/L
Chemical:	MANGANESE		
Sample Collected:	08/02/2004 00:00:00	Findings:	255 MG/L
Chemical:	TOTAL DISSOLVED SOLIDS		
Sample Collected:	08/02/2004 00:00:00	Findings:	- .56
Chemical:	LANGELIER INDEX AT SOURCE TEMP.		
Sample Collected:	08/02/2004 00:00:00	Findings:	3.2 MG/L
Chemical:	NITRATE (AS NO3)		
Sample Collected:	08/02/2004 00:00:00	Findings:	.2 NTU
Chemical:	TURBIDITY, LABORATORY		
Sample Collected:	08/02/2004 00:00:00	Findings:	.8 PCI/L
Chemical:	GROSS ALPHA COUNTING ERROR		
Sample Collected:	11/02/2004 00:00:00	Findings:	500 US
Chemical:	SPECIFIC CONDUCTANCE		
Sample Collected:	11/02/2004 00:00:00	Findings:	7.3
Chemical:	PH, LABORATORY		
Sample Collected:	11/02/2004 00:00:00	Findings:	143 MG/L
Chemical:	ALKALINITY (TOTAL) AS CaCO3		
Sample Collected:	11/02/2004 00:00:00	Findings:	143 MG/L
Chemical:	BICARBONATE ALKALINITY		
Sample Collected:	11/02/2004 00:00:00	Findings:	.08 UG/L
Chemical:	PHOSPHATE (AS PO4)		
Sample Collected:	11/02/2004 00:00:00	Findings:	70 MG/L
Chemical:	HARDNESS (TOTAL) AS CaCO3		
Sample Collected:	11/02/2004 00:00:00	Findings:	20 MG/L
Chemical:	CALCIUM		
Sample Collected:	11/02/2004 00:00:00	Findings:	4.8 MG/L
Chemical:	MAGNESIUM		
Sample Collected:	11/02/2004 00:00:00	Findings:	54 MG/L
Chemical:	SODIUM		
Sample Collected:	11/02/2004 00:00:00	Findings:	1.7 MG/L
Chemical:	POTASSIUM		
Sample Collected:	11/02/2004 00:00:00	Findings:	33 MG/L
Chemical:	CHLORIDE		
Sample Collected:	11/02/2004 00:00:00	Findings:	38 MG/L
Chemical:	SILICA		

GEOCHECK® - PHYSICAL SETTING SOURCE MAP FINDINGS

Sample Collected:	11/02/2004 00:00:00	Findings:	45 UG/L
Chemical:	ARSENIC		
Sample Collected:	11/02/2004 00:00:00	Findings:	158 UG/L
Chemical:	BARIUM		
Sample Collected:	11/02/2004 00:00:00	Findings:	276 UG/L
Chemical:	BORON		
Sample Collected:	11/02/2004 00:00:00	Findings:	101 UG/L
Chemical:	MANGANESE		
Sample Collected:	11/02/2004 00:00:00	Findings:	5.7 UG/L
Chemical:	VANADIUM		
Sample Collected:	11/02/2004 00:00:00	Findings:	267 MG/L
Chemical:	TOTAL DISSOLVED SOLIDS		
Sample Collected:	11/02/2004 00:00:00	Findings:	- .87
Chemical:	LANGELIER INDEX @ 60 C		
Sample Collected:	11/02/2004 00:00:00	Findings:	.1 NTU
Chemical:	TURBIDITY, LABORATORY		
Sample Collected:	11/02/2004 00:00:00	Findings:	.89 PCI/L
Chemical:	GROSS ALPHA COUNTING ERROR		
Sample Collected:	02/22/2005 00:00:00	Findings:	480 US
Chemical:	SPECIFIC CONDUCTANCE		
Sample Collected:	02/22/2005 00:00:00	Findings:	7.7
Chemical:	PH, LABORATORY		
Sample Collected:	02/22/2005 00:00:00	Findings:	199 MG/L
Chemical:	ALKALINITY (TOTAL) AS CaCO ₃		
Sample Collected:	02/22/2005 00:00:00	Findings:	199 MG/L
Chemical:	BICARBONATE ALKALINITY		
Sample Collected:	02/22/2005 00:00:00	Findings:	.13 UG/L
Chemical:	PHOSPHATE (AS PO ₄)		
Sample Collected:	02/22/2005 00:00:00	Findings:	105 MG/L
Chemical:	HARDNESS (TOTAL) AS CaCO ₃		
Sample Collected:	02/22/2005 00:00:00	Findings:	29 MG/L
Chemical:	CALCIUM		
Sample Collected:	02/22/2005 00:00:00	Findings:	8 MG/L
Chemical:	MAGNESIUM		
Sample Collected:	02/22/2005 00:00:00	Findings:	49 MG/L
Chemical:	SODIUM		
Sample Collected:	02/22/2005 00:00:00	Findings:	2.4 MG/L
Chemical:	POTASSIUM		
Sample Collected:	02/22/2005 00:00:00	Findings:	15 MG/L
Chemical:	CHLORIDE		
Sample Collected:	02/22/2005 00:00:00	Findings:	.2 MG/L
Chemical:	FLUORIDE (F) (NATURAL-SOURCE)		
Sample Collected:	02/22/2005 00:00:00	Findings:	50 MG/L
Chemical:	SILICA		
Sample Collected:	02/22/2005 00:00:00	Findings:	24 UG/L
Chemical:	ARSENIC		
Sample Collected:	02/22/2005 00:00:00	Findings:	134 UG/L
Chemical:	BARIUM		
Sample Collected:	02/22/2005 00:00:00	Findings:	278 UG/L
Chemical:	BORON		

GEOCHECK® - PHYSICAL SETTING SOURCE MAP FINDINGS

Sample Collected:	02/22/2005 00:00:00	Findings:	122 UG/L
Chemical:	IRON		
Sample Collected:	02/22/2005 00:00:00	Findings:	58 UG/L
Chemical:	MANGANESE		
Sample Collected:	02/22/2005 00:00:00	Findings:	21 UG/L
Chemical:	VANADIUM		
Sample Collected:	02/22/2005 00:00:00	Findings:	284 MG/L
Chemical:	TOTAL DISSOLVED SOLIDS		
Sample Collected:	02/22/2005 00:00:00	Findings:	- .17
Chemical:	LANGELIER INDEX @ 60 C		
Sample Collected:	02/22/2005 00:00:00	Findings:	2.7 MG/L
Chemical:	NITRATE (AS NO3)		
Sample Collected:	02/22/2005 00:00:00	Findings:	.6 NTU
Chemical:	TURBIDITY, LABORATORY		
Sample Collected:	05/03/2005 00:00:00	Findings:	423 US
Chemical:	SPECIFIC CONDUCTANCE		
Sample Collected:	05/03/2005 00:00:00	Findings:	6.9
Chemical:	PH, LABORATORY		
Sample Collected:	05/03/2005 00:00:00	Findings:	206 MG/L
Chemical:	ALKALINITY (TOTAL) AS CaCO3		
Sample Collected:	05/03/2005 00:00:00	Findings:	206 MG/L
Chemical:	BICARBONATE ALKALINITY		
Sample Collected:	05/03/2005 00:00:00	Findings:	.09 UG/L
Chemical:	PHOSPHATE (AS PO4)		
Sample Collected:	05/03/2005 00:00:00	Findings:	83 MG/L
Chemical:	HARDNESS (TOTAL) AS CaCO3		
Sample Collected:	05/03/2005 00:00:00	Findings:	29 MG/L
Chemical:	CALCIUM		
Sample Collected:	05/03/2005 00:00:00	Findings:	8.7 MG/L
Chemical:	MAGNESIUM		
Sample Collected:	05/03/2005 00:00:00	Findings:	40 MG/L
Chemical:	SODIUM		
Sample Collected:	05/03/2005 00:00:00	Findings:	2.9 MG/L
Chemical:	POTASSIUM		
Sample Collected:	05/03/2005 00:00:00	Findings:	15 MG/L
Chemical:	CHLORIDE		
Sample Collected:	05/03/2005 00:00:00	Findings:	.2 MG/L
Chemical:	FLUORIDE (F) (NATURAL-SOURCE)		
Sample Collected:	05/03/2005 00:00:00	Findings:	46 MG/L
Chemical:	SILICA		
Sample Collected:	05/03/2005 00:00:00	Findings:	36 UG/L
Chemical:	ARSENIC		
Sample Collected:	05/03/2005 00:00:00	Findings:	140 UG/L
Chemical:	BARIUM		
Sample Collected:	05/03/2005 00:00:00	Findings:	255 UG/L
Chemical:	BORON		
Sample Collected:	05/03/2005 00:00:00	Findings:	115 UG/L
Chemical:	IRON		
Sample Collected:	05/03/2005 00:00:00	Findings:	87 UG/L
Chemical:	MANGANESE		

GEOCHECK® - PHYSICAL SETTING SOURCE MAP FINDINGS

Sample Collected:	08/02/2005 00:00:00	Findings:	1 NTU
Chemical:	TURBIDITY, LABORATORY		
Sample Collected:	11/01/2005 00:00:00	Findings:	505 US
Chemical:	SPECIFIC CONDUCTANCE		
Sample Collected:	11/01/2005 00:00:00	Findings:	7.7
Chemical:	PH, LABORATORY		
Sample Collected:	11/01/2005 00:00:00	Findings:	177 MG/L
Chemical:	ALKALINITY (TOTAL) AS CaCO ₃		
Sample Collected:	11/01/2005 00:00:00	Findings:	177 MG/L
Chemical:	BICARBONATE ALKALINITY		
Sample Collected:	11/01/2005 00:00:00	Findings:	.09 UG/L
Chemical:	PHOSPHATE (AS PO ₄)		
Sample Collected:	11/01/2005 00:00:00	Findings:	94 MG/L
Chemical:	HARDNESS (TOTAL) AS CaCO ₃		
Sample Collected:	11/01/2005 00:00:00	Findings:	26 MG/L
Chemical:	CALCIUM		
Sample Collected:	11/01/2005 00:00:00	Findings:	7 MG/L
Chemical:	MAGNESIUM		
Sample Collected:	11/01/2005 00:00:00	Findings:	54 MG/L
Chemical:	SODIUM		
Sample Collected:	11/01/2005 00:00:00	Findings:	2.2 MG/L
Chemical:	POTASSIUM		
Sample Collected:	11/01/2005 00:00:00	Findings:	28 MG/L
Chemical:	CHLORIDE		
Sample Collected:	11/01/2005 00:00:00	Findings:	21 MG/L
Chemical:	SILICA		
Sample Collected:	11/01/2005 00:00:00	Findings:	30 UG/L
Chemical:	ARSENIC		
Sample Collected:	11/01/2005 00:00:00	Findings:	131 UG/L
Chemical:	BARIUM		
Sample Collected:	11/01/2005 00:00:00	Findings:	268 UG/L
Chemical:	BORON		
Sample Collected:	11/01/2005 00:00:00	Findings:	67 UG/L
Chemical:	MANGANESE		
Sample Collected:	11/01/2005 00:00:00	Findings:	15 UG/L
Chemical:	VANADIUM		
Sample Collected:	11/01/2005 00:00:00	Findings:	292 MG/L
Chemical:	TOTAL DISSOLVED SOLIDS		
Sample Collected:	11/01/2005 00:00:00	Findings:	-.27
Chemical:	LANGELIER INDEX @ 60 C		
Sample Collected:	11/01/2005 00:00:00	Findings:	.1 NTU
Chemical:	TURBIDITY, LABORATORY		
Sample Collected:	02/06/2007 00:00:00	Findings:	460 US
Chemical:	SPECIFIC CONDUCTANCE		
Sample Collected:	02/06/2007 00:00:00	Findings:	8.1
Chemical:	PH, LABORATORY		
Sample Collected:	02/06/2007 00:00:00	Findings:	184 MG/L
Chemical:	ALKALINITY (TOTAL) AS CaCO ₃		
Sample Collected:	02/06/2007 00:00:00	Findings:	224 MG/L
Chemical:	BICARBONATE ALKALINITY		

GEOCHECK® - PHYSICAL SETTING SOURCE MAP FINDINGS

Sample Collected:	02/06/2007 00:00:00	Findings:	.05 UG/L
Chemical:	PHOSPHATE (AS PO4)		
Sample Collected:	02/06/2007 00:00:00	Findings:	104 MG/L
Chemical:	HARDNESS (TOTAL) AS CaCO3		
Sample Collected:	02/06/2007 00:00:00	Findings:	29.1 MG/L
Chemical:	CALCIUM		
Sample Collected:	02/06/2007 00:00:00	Findings:	7.57 MG/L
Chemical:	MAGNESIUM		
Sample Collected:	02/06/2007 00:00:00	Findings:	45.3 MG/L
Chemical:	SODIUM		
Sample Collected:	02/06/2007 00:00:00	Findings:	2.3 MG/L
Chemical:	POTASSIUM		
Sample Collected:	02/06/2007 00:00:00	Findings:	11.8 MG/L
Chemical:	CHLORIDE		
Sample Collected:	02/06/2007 00:00:00	Findings:	.13 MG/L
Chemical:	FLUORIDE (F) (NATURAL-SOURCE)		
Sample Collected:	02/06/2007 00:00:00	Findings:	45.8 MG/L
Chemical:	SILICA		
Sample Collected:	02/06/2007 00:00:00	Findings:	25 UG/L
Chemical:	ARSENIC		
Sample Collected:	02/06/2007 00:00:00	Findings:	115 UG/L
Chemical:	BARIUM		
Sample Collected:	02/06/2007 00:00:00	Findings:	254 UG/L
Chemical:	BORON		
Sample Collected:	02/06/2007 00:00:00	Findings:	282 UG/L
Chemical:	IRON		
Sample Collected:	02/06/2007 00:00:00	Findings:	48 UG/L
Chemical:	MANGANESE		
Sample Collected:	02/06/2007 00:00:00	Findings:	22 UG/L
Chemical:	VANADIUM		
Sample Collected:	02/06/2007 00:00:00	Findings:	.41
Chemical:	LANGELIER INDEX AT SOURCE TEMP.		
Sample Collected:	02/06/2007 00:00:00	Findings:	.6 NTU
Chemical:	TURBIDITY, LABORATORY		

5
West
1/2 - 1 Mile
Lower

CA WELLS CADW10000038450

Longn: -121.2675
 Latn: 37.8562
 Stwellno: 01S06E12P001M
 Districtco: 7
 Wellusecod: 1
 Countycode: 39
 Gwcode: 502201
 Site id: CADW10000038450

GEOCHECK® - PHYSICAL SETTING SOURCE MAP FINDINGS

Map ID
Direction
Distance
Elevation

Database EDR ID Number

6
SE
1/2 - 1 Mile
Higher

CA WELLS CADW10000038438

Longn: -121.2453
Latn: 37.848
Stwellno: 01S07E18L001M
Districtco: 7
Wellusecod: H
Countycode: 39
Gwcode: 502201
Site id: CADW10000038438

A7
WSW
1/2 - 1 Mile
Lower

CA WELLS 1022

Water System Information:

Prime Station Code: 01S/06E-13F02 M	User ID: PTA	County: San Joaquin
FRDS Number: 3910701003	Station Type: WELL/AMBNT/MUN/INTAKE	
District Number: 10	Well Status: Active Raw	
Water Type: Well/Groundwater	Precision: 1,000 Feet (10 Seconds)	
Source Lat/Long: 375107.0 1211603.0		
Source Name: WELL 03		
System Number: 3910701		
System Name: ADMIN. SUPPORT CTR.-WEST - SHARPE SITE		
Organization That Operates System: P.O. BOX 960001 (ASCW-WB) STOCKTON, CA 95296-5234		
Pop Served: 1200	Connections: 147	
Area Served: SHARPE ARMY DEPOT		
Sample Collected: 08/02/2005 00:00:00	Findings: 234 MG/L	
Chemical: BICARBONATE ALKALINITY		
Sample Collected: 08/02/2005 00:00:00	Findings: 152 MG/L	
Chemical: HARDNESS (TOTAL) AS CaCO3		
Sample Collected: 08/02/2005 00:00:00	Findings: 41 MG/L	
Chemical: CALCIUM		
Sample Collected: 08/02/2005 00:00:00	Findings: 12 MG/L	
Chemical: MAGNESIUM		
Sample Collected: 08/02/2005 00:00:00	Findings: 55 MG/L	
Chemical: SODIUM		
Sample Collected: 08/02/2005 00:00:00	Findings: 3.8 MG/L	
Chemical: POTASSIUM		
Sample Collected: 08/02/2005 00:00:00	Findings: 18 MG/L	
Chemical: CHLORIDE		
Sample Collected: 08/02/2005 00:00:00	Findings: 50 MG/L	
Chemical: SILICA		
Sample Collected: 08/02/2005 00:00:00	Findings: 17 UG/L	
Chemical: ARSENIC		
Sample Collected: 08/02/2005 00:00:00	Findings: 123 UG/L	
Chemical: BARIUM		

GEOCHECK® - PHYSICAL SETTING SOURCE MAP FINDINGS

Sample Collected:	08/02/2005 00:00:00	Findings:	330 UG/L
Chemical:	BORON		
Sample Collected:	08/02/2005 00:00:00	Findings:	105 UG/L
Chemical:	IRON		
Sample Collected:	08/02/2005 00:00:00	Findings:	30 UG/L
Chemical:	MANGANESE		
Sample Collected:	08/02/2005 00:00:00	Findings:	32 UG/L
Chemical:	VANADIUM		
Sample Collected:	08/02/2005 00:00:00	Findings:	335 MG/L
Chemical:	TOTAL DISSOLVED SOLIDS		
Sample Collected:	08/02/2005 00:00:00	Findings:	- .36
Chemical:	LANGELIER INDEX @ 60 C		
Sample Collected:	08/02/2005 00:00:00	Findings:	11 MG/L
Chemical:	NITRATE (AS NO3)		
Sample Collected:	08/02/2005 00:00:00	Findings:	.2 NTU
Chemical:	TURBIDITY, LABORATORY		
Sample Collected:	11/01/2005 00:00:00	Findings:	608 US
Chemical:	SPECIFIC CONDUCTANCE		
Sample Collected:	11/01/2005 00:00:00	Findings:	7.7
Chemical:	PH, LABORATORY		
Sample Collected:	11/01/2005 00:00:00	Findings:	198 MG/L
Chemical:	ALKALINITY (TOTAL) AS CaCO3		
Sample Collected:	11/01/2005 00:00:00	Findings:	198 MG/L
Chemical:	BICARBONATE ALKALINITY		
Sample Collected:	11/01/2005 00:00:00	Findings:	140 MG/L
Chemical:	HARDNESS (TOTAL) AS CaCO3		
Sample Collected:	11/01/2005 00:00:00	Findings:	38 MG/L
Chemical:	CALCIUM		
Sample Collected:	11/01/2005 00:00:00	Findings:	11 MG/L
Chemical:	MAGNESIUM		
Sample Collected:	11/01/2005 00:00:00	Findings:	56 MG/L
Chemical:	SODIUM		
Sample Collected:	11/01/2005 00:00:00	Findings:	4.2 MG/L
Chemical:	POTASSIUM		
Sample Collected:	11/01/2005 00:00:00	Findings:	18 MG/L
Chemical:	CHLORIDE		
Sample Collected:	11/01/2005 00:00:00	Findings:	23 MG/L
Chemical:	SILICA		
Sample Collected:	11/01/2005 00:00:00	Findings:	18 UG/L
Chemical:	ARSENIC		
Sample Collected:	11/01/2005 00:00:00	Findings:	108 UG/L
Chemical:	BARIUM		
Sample Collected:	11/01/2005 00:00:00	Findings:	298 UG/L
Chemical:	BORON		
Sample Collected:	11/01/2005 00:00:00	Findings:	28 UG/L
Chemical:	VANADIUM		
Sample Collected:	11/01/2005 00:00:00	Findings:	.47 MG/L
Chemical:	FOAMING AGENTS (MBAS)		
Sample Collected:	11/01/2005 00:00:00	Findings:	345 MG/L
Chemical:	TOTAL DISSOLVED SOLIDS		

GEOCHECK® - PHYSICAL SETTING SOURCE MAP FINDINGS

Sample Collected:	11/01/2005 00:00:00	Findings:	- .06
Chemical:	LANGELIER INDEX @ 60 C		
Sample Collected:	11/01/2005 00:00:00	Findings:	14 MG/L
Chemical:	NITRATE (AS NO3)		
Sample Collected:	11/01/2005 00:00:00	Findings:	.1 NTU
Chemical:	TURBIDITY, LABORATORY		
Sample Collected:	02/14/2006 00:00:00	Findings:	459 US
Chemical:	SPECIFIC CONDUCTANCE		
Sample Collected:	02/14/2006 00:00:00	Findings:	6.8
Chemical:	PH, LABORATORY		
Sample Collected:	02/14/2006 00:00:00	Findings:	206 MG/L
Chemical:	ALKALINITY (TOTAL) AS CaCO3		
Sample Collected:	02/14/2006 00:00:00	Findings:	206 MG/L
Chemical:	BICARBONATE ALKALINITY		
Sample Collected:	02/14/2006 00:00:00	Findings:	130 MG/L
Chemical:	HARDNESS (TOTAL) AS CaCO3		
Sample Collected:	02/14/2006 00:00:00	Findings:	35 MG/L
Chemical:	CALCIUM		
Sample Collected:	02/14/2006 00:00:00	Findings:	9.7 MG/L
Chemical:	MAGNESIUM		
Sample Collected:	02/14/2006 00:00:00	Findings:	51 MG/L
Chemical:	SODIUM		
Sample Collected:	02/14/2006 00:00:00	Findings:	3.4 MG/L
Chemical:	POTASSIUM		
Sample Collected:	02/14/2006 00:00:00	Findings:	19 MG/L
Chemical:	CHLORIDE		
Sample Collected:	02/14/2006 00:00:00	Findings:	.16 MG/L
Chemical:	FLUORIDE (F) (NATURAL-SOURCE)		
Sample Collected:	02/14/2006 00:00:00	Findings:	52 MG/L
Chemical:	SILICA		
Sample Collected:	02/14/2006 00:00:00	Findings:	19 UG/L
Chemical:	ARSENIC		
Sample Collected:	02/14/2006 00:00:00	Findings:	148 UG/L
Chemical:	BARIUM		
Sample Collected:	02/14/2006 00:00:00	Findings:	300 UG/L
Chemical:	BORON		
Sample Collected:	02/14/2006 00:00:00	Findings:	31 UG/L
Chemical:	VANADIUM		
Sample Collected:	02/14/2006 00:00:00	Findings:	329 MG/L
Chemical:	TOTAL DISSOLVED SOLIDS		
Sample Collected:	02/14/2006 00:00:00	Findings:	- .9
Chemical:	LANGELIER INDEX AT SOURCE TEMP.		
Sample Collected:	02/14/2006 00:00:00	Findings:	11 MG/L
Chemical:	NITRATE (AS NO3)		
Sample Collected:	02/14/2006 00:00:00	Findings:	.1 NTU
Chemical:	TURBIDITY, LABORATORY		
Sample Collected:	08/01/2006 00:00:00	Findings:	500 US
Chemical:	SPECIFIC CONDUCTANCE		
Sample Collected:	08/01/2006 00:00:00	Findings:	7.3
Chemical:	PH, LABORATORY		

GEOCHECK® - PHYSICAL SETTING SOURCE MAP FINDINGS

Sample Collected:	08/01/2006 00:00:00	Findings:	472 MG/L
Chemical:	ALKALINITY (TOTAL) AS CaCO3		
Sample Collected:	08/01/2006 00:00:00	Findings:	472 MG/L
Chemical:	BICARBONATE ALKALINITY		
Sample Collected:	08/01/2006 00:00:00	Findings:	6.9 MG/L
Chemical:	AMMONIA (NH3-N)		
Sample Collected:	08/01/2006 00:00:00	Findings:	150 MG/L
Chemical:	HARDNESS (TOTAL) AS CaCO3		
Sample Collected:	08/01/2006 00:00:00	Findings:	42 MG/L
Chemical:	CALCIUM		
Sample Collected:	08/01/2006 00:00:00	Findings:	12 MG/L
Chemical:	MAGNESIUM		
Sample Collected:	08/01/2006 00:00:00	Findings:	58 MG/L
Chemical:	SODIUM		
Sample Collected:	08/01/2006 00:00:00	Findings:	4 MG/L
Chemical:	POTASSIUM		
Sample Collected:	08/01/2006 00:00:00	Findings:	16 MG/L
Chemical:	CHLORIDE		
Sample Collected:	08/01/2006 00:00:00	Findings:	.12 MG/L
Chemical:	FLUORIDE (F) (NATURAL-SOURCE)		
Sample Collected:	08/01/2006 00:00:00	Findings:	51.4 MG/L
Chemical:	SILICA		
Sample Collected:	08/01/2006 00:00:00	Findings:	14.6 UG/L
Chemical:	ARSENIC		
Sample Collected:	08/01/2006 00:00:00	Findings:	124 UG/L
Chemical:	BARIUM		
Sample Collected:	08/01/2006 00:00:00	Findings:	370 UG/L
Chemical:	BORON		
Sample Collected:	08/01/2006 00:00:00	Findings:	11 UG/L
Chemical:	CHROMIUM (TOTAL)		
Sample Collected:	08/01/2006 00:00:00	Findings:	190 UG/L
Chemical:	IRON		
Sample Collected:	08/01/2006 00:00:00	Findings:	34 UG/L
Chemical:	VANADIUM		
Sample Collected:	08/01/2006 00:00:00	Findings:	350 MG/L
Chemical:	TOTAL DISSOLVED SOLIDS		
Sample Collected:	08/01/2006 00:00:00	Findings:	- .23
Chemical:	LANGELIER INDEX AT SOURCE TEMP.		
Sample Collected:	08/01/2006 00:00:00	Findings:	9.4 MG/L
Chemical:	NITRATE (AS NO3)		
Sample Collected:	08/01/2006 00:00:00	Findings:	2.6 NTU
Chemical:	TURBIDITY, LABORATORY		
Sample Collected:	02/06/2007 00:00:00	Findings:	20 UNITS
Chemical:	COLOR		
Sample Collected:	02/06/2007 00:00:00	Findings:	475 US
Chemical:	SPECIFIC CONDUCTANCE		
Sample Collected:	02/06/2007 00:00:00	Findings:	8.3
Chemical:	PH, LABORATORY		
Sample Collected:	02/06/2007 00:00:00	Findings:	175 MG/L
Chemical:	ALKALINITY (TOTAL) AS CaCO3		

GEOCHECK® - PHYSICAL SETTING SOURCE MAP FINDINGS

Sample Collected:	02/06/2007 00:00:00	Findings:	213 MG/L
Chemical:	BICARBONATE ALKALINITY		
Sample Collected:	02/06/2007 00:00:00	Findings:	.41 UG/L
Chemical:	PHOSPHATE (AS PO4)		
Sample Collected:	02/06/2007 00:00:00	Findings:	77.3 MG/L
Chemical:	HARDNESS (TOTAL) AS CaCO3		
Sample Collected:	02/06/2007 00:00:00	Findings:	17.8 MG/L
Chemical:	CALCIUM		
Sample Collected:	02/06/2007 00:00:00	Findings:	7.96 MG/L
Chemical:	MAGNESIUM		
Sample Collected:	02/06/2007 00:00:00	Findings:	59.5 MG/L
Chemical:	SODIUM		
Sample Collected:	02/06/2007 00:00:00	Findings:	3.53 MG/L
Chemical:	POTASSIUM		
Sample Collected:	02/06/2007 00:00:00	Findings:	18.1 MG/L
Chemical:	CHLORIDE		
Sample Collected:	02/06/2007 00:00:00	Findings:	.13 MG/L
Chemical:	FLUORIDE (F) (NATURAL-SOURCE)		
Sample Collected:	02/06/2007 00:00:00	Findings:	11.6 MG/L
Chemical:	SILICA		
Sample Collected:	02/06/2007 00:00:00	Findings:	6 UG/L
Chemical:	ARSENIC		
Sample Collected:	02/06/2007 00:00:00	Findings:	241 UG/L
Chemical:	BORON		
Sample Collected:	02/06/2007 00:00:00	Findings:	684 UG/L
Chemical:	IRON		
Sample Collected:	02/06/2007 00:00:00	Findings:	40 UG/L
Chemical:	MANGANESE		
Sample Collected:	02/06/2007 00:00:00	Findings:	7.5 UG/L
Chemical:	VANADIUM		
Sample Collected:	02/06/2007 00:00:00	Findings:	.38
Chemical:	LANGELIER INDEX AT SOURCE TEMP.		
Sample Collected:	02/06/2007 00:00:00	Findings:	3.1 NTU
Chemical:	TURBIDITY, LABORATORY		
Sample Collected:	05/01/2007 00:00:00	Findings:	612 US
Chemical:	SPECIFIC CONDUCTANCE		
Sample Collected:	05/01/2007 00:00:00	Findings:	8.1
Chemical:	PH, LABORATORY		
Sample Collected:	05/01/2007 00:00:00	Findings:	231 MG/L
Chemical:	ALKALINITY (TOTAL) AS CaCO3		
Sample Collected:	05/01/2007 00:00:00	Findings:	282 MG/L
Chemical:	BICARBONATE ALKALINITY		
Sample Collected:	05/01/2007 00:00:00	Findings:	138 MG/L
Chemical:	HARDNESS (TOTAL) AS CaCO3		
Sample Collected:	05/01/2007 00:00:00	Findings:	37.4 MG/L
Chemical:	CALCIUM		
Sample Collected:	05/01/2007 00:00:00	Findings:	10.7 MG/L
Chemical:	MAGNESIUM		
Sample Collected:	05/01/2007 00:00:00	Findings:	47.4 MG/L
Chemical:	SODIUM		

GEOCHECK® - PHYSICAL SETTING SOURCE MAP FINDINGS

Sample Collected:	05/01/2007 00:00:00	Findings:	2.71 MG/L
Chemical:	POTASSIUM		
Sample Collected:	05/01/2007 00:00:00	Findings:	20.1 MG/L
Chemical:	CHLORIDE		
Sample Collected:	05/01/2007 00:00:00	Findings:	49.2 MG/L
Chemical:	SILICA		
Sample Collected:	05/01/2007 00:00:00	Findings:	14 UG/L
Chemical:	ARSENIC		
Sample Collected:	05/01/2007 00:00:00	Findings:	122 UG/L
Chemical:	BARIUM		
Sample Collected:	05/01/2007 00:00:00	Findings:	366 UG/L
Chemical:	BORON		
Sample Collected:	05/01/2007 00:00:00	Findings:	200 UG/L
Chemical:	IRON		
Sample Collected:	05/01/2007 00:00:00	Findings:	15 UG/L
Chemical:	NICKEL		
Sample Collected:	05/01/2007 00:00:00	Findings:	32 UG/L
Chemical:	VANADIUM		
Sample Collected:	05/01/2007 00:00:00	Findings:	326 MG/L
Chemical:	TOTAL DISSOLVED SOLIDS		
Sample Collected:	05/01/2007 00:00:00	Findings:	.6
Chemical:	LANGELIER INDEX @ 60 C		
Sample Collected:	05/01/2007 00:00:00	Findings:	9 MG/L
Chemical:	NITRATE (AS NO3)		
Sample Collected:	05/01/2007 00:00:00	Findings:	.6 NTU
Chemical:	TURBIDITY, LABORATORY		
Sample Collected:	02/05/2002 00:00:00	Findings:	511 US
Chemical:	SPECIFIC CONDUCTANCE		
Sample Collected:	02/05/2002 00:00:00	Findings:	7.8
Chemical:	PH, LABORATORY		
Sample Collected:	02/05/2002 00:00:00	Findings:	206 MG/L
Chemical:	ALKALINITY (TOTAL) AS CaCO3		
Sample Collected:	02/05/2002 00:00:00	Findings:	206 MG/L
Chemical:	BICARBONATE ALKALINITY		
Sample Collected:	02/05/2002 00:00:00	Findings:	.06 UG/L
Chemical:	PHOSPHATE (AS PO4)		
Sample Collected:	02/05/2002 00:00:00	Findings:	145 MG/L
Chemical:	HARDNESS (TOTAL) AS CaCO3		
Sample Collected:	02/05/2002 00:00:00	Findings:	40 MG/L
Chemical:	CALCIUM		
Sample Collected:	02/05/2002 00:00:00	Findings:	11 MG/L
Chemical:	MAGNESIUM		
Sample Collected:	02/05/2002 00:00:00	Findings:	57 MG/L
Chemical:	SODIUM		
Sample Collected:	02/05/2002 00:00:00	Findings:	2 MG/L
Chemical:	POTASSIUM		
Sample Collected:	02/05/2002 00:00:00	Findings:	19 MG/L
Chemical:	CHLORIDE		
Sample Collected:	02/05/2002 00:00:00	Findings:	41 MG/L
Chemical:	SILICA		

GEOCHECK® - PHYSICAL SETTING SOURCE MAP FINDINGS

Sample Collected:	02/05/2002 00:00:00	Findings:	20 UG/L
Chemical:	ARSENIC		
Sample Collected:	02/05/2002 00:00:00	Findings:	120 UG/L
Chemical:	BARIUM		
Sample Collected:	02/05/2002 00:00:00	Findings:	240 UG/L
Chemical:	BORON		
Sample Collected:	02/05/2002 00:00:00	Findings:	28 UG/L
Chemical:	VANADIUM		
Sample Collected:	02/05/2002 00:00:00	Findings:	340 MG/L
Chemical:	TOTAL DISSOLVED SOLIDS		
Sample Collected:	02/05/2002 00:00:00	Findings:	.24
Chemical:	LANGELIER INDEX @ 60 C		
Sample Collected:	02/05/2002 00:00:00	Findings:	15 MG/L
Chemical:	NITRATE (AS NO3)		
Sample Collected:	02/05/2002 00:00:00	Findings:	.3 NTU
Chemical:	TURBIDITY, LABORATORY		
Sample Collected:	02/05/2002 00:00:00	Findings:	3390 UG/L
Chemical:	NITRATE + NITRITE (AS N)		
Sample Collected:	05/14/2002 00:00:00	Findings:	502 US
Chemical:	SPECIFIC CONDUCTANCE		
Sample Collected:	05/14/2002 00:00:00	Findings:	7.9
Chemical:	PH, LABORATORY		
Sample Collected:	05/14/2002 00:00:00	Findings:	208 MG/L
Chemical:	ALKALINITY (TOTAL) AS CaCO3		
Sample Collected:	05/14/2002 00:00:00	Findings:	208 MG/L
Chemical:	BICARBONATE ALKALINITY		
Sample Collected:	05/14/2002 00:00:00	Findings:	137 MG/L
Chemical:	HARDNESS (TOTAL) AS CaCO3		
Sample Collected:	05/14/2002 00:00:00	Findings:	38 MG/L
Chemical:	CALCIUM		
Sample Collected:	05/14/2002 00:00:00	Findings:	10 MG/L
Chemical:	MAGNESIUM		
Sample Collected:	05/14/2002 00:00:00	Findings:	56 MG/L
Chemical:	SODIUM		
Sample Collected:	05/14/2002 00:00:00	Findings:	3.4 MG/L
Chemical:	POTASSIUM		
Sample Collected:	05/14/2002 00:00:00	Findings:	19 MG/L
Chemical:	CHLORIDE		
Sample Collected:	05/14/2002 00:00:00	Findings:	.3 MG/L
Chemical:	FLUORIDE (F) (NATURAL-SOURCE)		
Sample Collected:	05/14/2002 00:00:00	Findings:	23 MG/L
Chemical:	SILICA		
Sample Collected:	05/14/2002 00:00:00	Findings:	18 UG/L
Chemical:	ARSENIC		
Sample Collected:	05/14/2002 00:00:00	Findings:	125 UG/L
Chemical:	BARIUM		
Sample Collected:	05/14/2002 00:00:00	Findings:	272 UG/L
Chemical:	BORON		
Sample Collected:	05/14/2002 00:00:00	Findings:	340 MG/L
Chemical:	TOTAL DISSOLVED SOLIDS		

GEOCHECK® - PHYSICAL SETTING SOURCE MAP FINDINGS

Sample Collected:	05/14/2002 00:00:00	Findings:	.32
Chemical:	LANGELIER INDEX AT SOURCE TEMP.		
Sample Collected:	05/14/2002 00:00:00	Findings:	14 MG/L
Chemical:	NITRATE (AS NO3)		
Sample Collected:	08/06/2002 00:00:00	Findings:	525 US
Chemical:	SPECIFIC CONDUCTANCE		
Sample Collected:	08/06/2002 00:00:00	Findings:	7.9
Chemical:	PH, LABORATORY		
Sample Collected:	08/06/2002 00:00:00	Findings:	212 MG/L
Chemical:	ALKALINITY (TOTAL) AS CaCO3		
Sample Collected:	08/06/2002 00:00:00	Findings:	212 MG/L
Chemical:	BICARBONATE ALKALINITY		
Sample Collected:	08/06/2002 00:00:00	Findings:	.06 UG/L
Chemical:	PHOSPHATE (AS PO4)		
Sample Collected:	08/06/2002 00:00:00	Findings:	144 MG/L
Chemical:	HARDNESS (TOTAL) AS CaCO3		
Sample Collected:	08/06/2002 00:00:00	Findings:	40 MG/L
Chemical:	CALCIUM		
Sample Collected:	08/06/2002 00:00:00	Findings:	11 MG/L
Chemical:	MAGNESIUM		
Sample Collected:	08/06/2002 00:00:00	Findings:	59 MG/L
Chemical:	SODIUM		
Sample Collected:	08/06/2002 00:00:00	Findings:	3 MG/L
Chemical:	POTASSIUM		
Sample Collected:	08/06/2002 00:00:00	Findings:	21 MG/L
Chemical:	CHLORIDE		
Sample Collected:	08/06/2002 00:00:00	Findings:	56 MG/L
Chemical:	SILICA		
Sample Collected:	08/06/2002 00:00:00	Findings:	17 UG/L
Chemical:	ARSENIC		
Sample Collected:	08/06/2002 00:00:00	Findings:	127 UG/L
Chemical:	BARIUM		
Sample Collected:	08/06/2002 00:00:00	Findings:	271 UG/L
Chemical:	BORON		
Sample Collected:	08/06/2002 00:00:00	Findings:	.16 MG/L
Chemical:	FOAMING AGENTS (MBAS)		
Sample Collected:	08/06/2002 00:00:00	Findings:	332 MG/L
Chemical:	TOTAL DISSOLVED SOLIDS		
Sample Collected:	08/06/2002 00:00:00	Findings:	1.61
Chemical:	LANGELIER INDEX @ 60 C		
Sample Collected:	08/06/2002 00:00:00	Findings:	14 MG/L
Chemical:	NITRATE (AS NO3)		
Sample Collected:	08/06/2002 00:00:00	Findings:	.1 NTU
Chemical:	TURBIDITY, LABORATORY		
Sample Collected:	11/12/2002 00:00:00	Findings:	499 US
Chemical:	SPECIFIC CONDUCTANCE		
Sample Collected:	11/12/2002 00:00:00	Findings:	7.9
Chemical:	PH, LABORATORY		
Sample Collected:	11/12/2002 00:00:00	Findings:	185 MG/L
Chemical:	ALKALINITY (TOTAL) AS CaCO3		

GEOCHECK® - PHYSICAL SETTING SOURCE MAP FINDINGS

Sample Collected:	11/12/2002 00:00:00	Findings:	185 MG/L
Chemical:	BICARBONATE ALKALINITY		
Sample Collected:	11/12/2002 00:00:00	Findings:	.06 UG/L
Chemical:	PHOSPHATE (AS PO4)		
Sample Collected:	11/12/2002 00:00:00	Findings:	140 MG/L
Chemical:	HARDNESS (TOTAL) AS CaCO3		
Sample Collected:	11/12/2002 00:00:00	Findings:	38 MG/L
Chemical:	CALCIUM		
Sample Collected:	11/12/2002 00:00:00	Findings:	11 MG/L
Chemical:	MAGNESIUM		
Sample Collected:	11/12/2002 00:00:00	Findings:	59 MG/L
Chemical:	SODIUM		
Sample Collected:	11/12/2002 00:00:00	Findings:	2.1 MG/L
Chemical:	POTASSIUM		
Sample Collected:	11/12/2002 00:00:00	Findings:	20 MG/L
Chemical:	CHLORIDE		
Sample Collected:	11/12/2002 00:00:00	Findings:	53 MG/L
Chemical:	SILICA		
Sample Collected:	11/12/2002 00:00:00	Findings:	23 UG/L
Chemical:	ARSENIC		
Sample Collected:	11/12/2002 00:00:00	Findings:	113 UG/L
Chemical:	BARIUM		
Sample Collected:	11/12/2002 00:00:00	Findings:	228 UG/L
Chemical:	BORON		
Sample Collected:	11/12/2002 00:00:00	Findings:	308 MG/L
Chemical:	TOTAL DISSOLVED SOLIDS		
Sample Collected:	11/12/2002 00:00:00	Findings:	.3
Chemical:	LANGELIER INDEX @ 60 C		
Sample Collected:	11/12/2002 00:00:00	Findings:	17 MG/L
Chemical:	NITRATE (AS NO3)		
Sample Collected:	02/04/2003 00:00:00	Findings:	584 US
Chemical:	SPECIFIC CONDUCTANCE		
Sample Collected:	02/04/2003 00:00:00	Findings:	7.9
Chemical:	PH, LABORATORY		
Sample Collected:	02/04/2003 00:00:00	Findings:	220 MG/L
Chemical:	ALKALINITY (TOTAL) AS CaCO3		
Sample Collected:	02/04/2003 00:00:00	Findings:	220 MG/L
Chemical:	BICARBONATE ALKALINITY		
Sample Collected:	02/04/2003 00:00:00	Findings:	.04 UG/L
Chemical:	PHOSPHATE (AS PO4)		
Sample Collected:	02/04/2003 00:00:00	Findings:	152 MG/L
Chemical:	HARDNESS (TOTAL) AS CaCO3		
Sample Collected:	02/04/2003 00:00:00	Findings:	41 MG/L
Chemical:	CALCIUM		
Sample Collected:	02/04/2003 00:00:00	Findings:	12 MG/L
Chemical:	MAGNESIUM		
Sample Collected:	02/04/2003 00:00:00	Findings:	59 MG/L
Chemical:	SODIUM		
Sample Collected:	02/04/2003 00:00:00	Findings:	4.2 MG/L
Chemical:	POTASSIUM		

GEOCHECK® - PHYSICAL SETTING SOURCE MAP FINDINGS

Sample Collected:	02/04/2003 00:00:00	Findings:	18 MG/L
Chemical:	CHLORIDE		
Sample Collected:	02/04/2003 00:00:00	Findings:	51 MG/L
Chemical:	SILICA		
Sample Collected:	02/04/2003 00:00:00	Findings:	20 UG/L
Chemical:	ARSENIC		
Sample Collected:	02/04/2003 00:00:00	Findings:	122 UG/L
Chemical:	BARIUM		
Sample Collected:	02/04/2003 00:00:00	Findings:	324 UG/L
Chemical:	BORON		
Sample Collected:	02/04/2003 00:00:00	Findings:	13 UG/L
Chemical:	CHROMIUM (TOTAL)		
Sample Collected:	02/04/2003 00:00:00	Findings:	344 MG/L
Chemical:	TOTAL DISSOLVED SOLIDS		
Sample Collected:	02/04/2003 00:00:00	Findings:	.24
Chemical:	LANGELIER INDEX AT SOURCE TEMP.		
Sample Collected:	02/04/2003 00:00:00	Findings:	12 MG/L
Chemical:	NITRATE (AS NO3)		
Sample Collected:	02/04/2003 00:00:00	Findings:	.1 NTU
Chemical:	TURBIDITY, LABORATORY		
Sample Collected:	05/13/2003 00:00:00	Findings:	557 US
Chemical:	SPECIFIC CONDUCTANCE		
Sample Collected:	05/13/2003 00:00:00	Findings:	8
Chemical:	PH, LABORATORY		
Sample Collected:	05/13/2003 00:00:00	Findings:	204 MG/L
Chemical:	ALKALINITY (TOTAL) AS CaCO3		
Sample Collected:	05/13/2003 00:00:00	Findings:	204 MG/L
Chemical:	BICARBONATE ALKALINITY		
Sample Collected:	05/13/2003 00:00:00	Findings:	.07 UG/L
Chemical:	PHOSPHATE (AS PO4)		
Sample Collected:	05/13/2003 00:00:00	Findings:	131 MG/L
Chemical:	HARDNESS (TOTAL) AS CaCO3		
Sample Collected:	05/13/2003 00:00:00	Findings:	36 MG/L
Chemical:	CALCIUM		
Sample Collected:	05/13/2003 00:00:00	Findings:	10 MG/L
Chemical:	MAGNESIUM		
Sample Collected:	05/13/2003 00:00:00	Findings:	53 MG/L
Chemical:	SODIUM		
Sample Collected:	05/13/2003 00:00:00	Findings:	3.4 MG/L
Chemical:	POTASSIUM		
Sample Collected:	05/13/2003 00:00:00	Findings:	18 MG/L
Chemical:	CHLORIDE		
Sample Collected:	05/13/2003 00:00:00	Findings:	59 MG/L
Chemical:	SILICA		
Sample Collected:	05/13/2003 00:00:00	Findings:	21 UG/L
Chemical:	ARSENIC		
Sample Collected:	05/13/2003 00:00:00	Findings:	120 UG/L
Chemical:	BARIUM		
Sample Collected:	05/13/2003 00:00:00	Findings:	247 UG/L
Chemical:	BORON		

GEOCHECK® - PHYSICAL SETTING SOURCE MAP FINDINGS

Sample Collected:	05/13/2003 00:00:00	Findings:	171 UG/L
Chemical:	IRON		
Sample Collected:	05/13/2003 00:00:00	Findings:	374 MG/L
Chemical:	TOTAL DISSOLVED SOLIDS		
Sample Collected:	05/13/2003 00:00:00	Findings:	.14
Chemical:	LANGELIER INDEX AT SOURCE TEMP.		
Sample Collected:	05/13/2003 00:00:00	Findings:	17 MG/L
Chemical:	NITRATE (AS NO3)		
Sample Collected:	05/13/2003 00:00:00	Findings:	.4 NTU
Chemical:	TURBIDITY, LABORATORY		
Sample Collected:	08/05/2003 00:00:00	Findings:	552 US
Chemical:	SPECIFIC CONDUCTANCE		
Sample Collected:	08/05/2003 00:00:00	Findings:	7.1
Chemical:	PH, LABORATORY		
Sample Collected:	08/05/2003 00:00:00	Findings:	242 MG/L
Chemical:	ALKALINITY (TOTAL) AS CaCO3		
Sample Collected:	08/05/2003 00:00:00	Findings:	242 MG/L
Chemical:	BICARBONATE ALKALINITY		
Sample Collected:	08/05/2003 00:00:00	Findings:	.03 UG/L
Chemical:	PHOSPHATE (AS PO4)		
Sample Collected:	08/05/2003 00:00:00	Findings:	152 MG/L
Chemical:	HARDNESS (TOTAL) AS CaCO3		
Sample Collected:	08/05/2003 00:00:00	Findings:	41 MG/L
Chemical:	CALCIUM		
Sample Collected:	08/05/2003 00:00:00	Findings:	12 MG/L
Chemical:	MAGNESIUM		
Sample Collected:	08/05/2003 00:00:00	Findings:	57 MG/L
Chemical:	SODIUM		
Sample Collected:	08/05/2003 00:00:00	Findings:	3.7 MG/L
Chemical:	POTASSIUM		
Sample Collected:	08/05/2003 00:00:00	Findings:	15 MG/L
Chemical:	CHLORIDE		
Sample Collected:	08/05/2003 00:00:00	Findings:	56 MG/L
Chemical:	SILICA		
Sample Collected:	08/05/2003 00:00:00	Findings:	17 UG/L
Chemical:	ARSENIC		
Sample Collected:	08/05/2003 00:00:00	Findings:	155 UG/L
Chemical:	BARIUM		
Sample Collected:	08/05/2003 00:00:00	Findings:	940 UG/L
Chemical:	BORON		
Sample Collected:	08/05/2003 00:00:00	Findings:	125 UG/L
Chemical:	IRON		
Sample Collected:	08/05/2003 00:00:00	Findings:	136 UG/L
Chemical:	ALUMINUM		
Sample Collected:	08/05/2003 00:00:00	Findings:	354 MG/L
Chemical:	TOTAL DISSOLVED SOLIDS		
Sample Collected:	08/05/2003 00:00:00	Findings:	-.62
Chemical:	LANGELIER INDEX AT SOURCE TEMP.		
Sample Collected:	08/05/2003 00:00:00	Findings:	11 MG/L
Chemical:	NITRATE (AS NO3)		

GEOCHECK® - PHYSICAL SETTING SOURCE MAP FINDINGS

Sample Collected:	08/05/2003 00:00:00	Findings:	.5 NTU
Chemical:	TURBIDITY, LABORATORY		
Sample Collected:	11/03/2003 00:00:00	Findings:	590 US
Chemical:	SPECIFIC CONDUCTANCE		
Sample Collected:	11/03/2003 00:00:00	Findings:	8
Chemical:	PH, LABORATORY		
Sample Collected:	11/03/2003 00:00:00	Findings:	198 MG/L
Chemical:	ALKALINITY (TOTAL) AS CaCO ₃		
Sample Collected:	11/03/2003 00:00:00	Findings:	198 MG/L
Chemical:	BICARBONATE ALKALINITY		
Sample Collected:	11/03/2003 00:00:00	Findings:	.03 UG/L
Chemical:	PHOSPHATE (AS PO ₄)		
Sample Collected:	11/03/2003 00:00:00	Findings:	121 MG/L
Chemical:	HARDNESS (TOTAL) AS CaCO ₃		
Sample Collected:	11/03/2003 00:00:00	Findings:	33 MG/L
Chemical:	CALCIUM		
Sample Collected:	11/03/2003 00:00:00	Findings:	9.4 MG/L
Chemical:	MAGNESIUM		
Sample Collected:	11/03/2003 00:00:00	Findings:	49 MG/L
Chemical:	SODIUM		
Sample Collected:	11/03/2003 00:00:00	Findings:	3.2 MG/L
Chemical:	POTASSIUM		
Sample Collected:	11/03/2003 00:00:00	Findings:	19 MG/L
Chemical:	CHLORIDE		
Sample Collected:	11/03/2003 00:00:00	Findings:	43 MG/L
Chemical:	SILICA		
Sample Collected:	11/03/2003 00:00:00	Findings:	20 UG/L
Chemical:	ARSENIC		
Sample Collected:	11/03/2003 00:00:00	Findings:	108 UG/L
Chemical:	BARIUM		
Sample Collected:	11/03/2003 00:00:00	Findings:	245 UG/L
Chemical:	BORON		
Sample Collected:	11/03/2003 00:00:00	Findings:	125 UG/L
Chemical:	IRON		
Sample Collected:	11/03/2003 00:00:00	Findings:	330 MG/L
Chemical:	TOTAL DISSOLVED SOLIDS		
Sample Collected:	11/03/2003 00:00:00	Findings:	-.12
Chemical:	LANGELIER INDEX @ 60 C		
Sample Collected:	11/03/2003 00:00:00	Findings:	15 MG/L
Chemical:	NITRATE (AS NO ₃)		
Sample Collected:	11/03/2003 00:00:00	Findings:	.2 NTU
Chemical:	TURBIDITY, LABORATORY		
Sample Collected:	02/03/2004 00:00:00	Findings:	500 US
Chemical:	SPECIFIC CONDUCTANCE		
Sample Collected:	02/03/2004 00:00:00	Findings:	7.8
Chemical:	PH, LABORATORY		
Sample Collected:	02/03/2004 00:00:00	Findings:	202 MG/L
Chemical:	ALKALINITY (TOTAL) AS CaCO ₃		
Sample Collected:	02/03/2004 00:00:00	Findings:	202 MG/L
Chemical:	BICARBONATE ALKALINITY		

GEOCHECK® - PHYSICAL SETTING SOURCE MAP FINDINGS

Sample Collected:	02/03/2004 00:00:00	Findings:	.21 UG/L
Chemical:	PHOSPHATE (AS PO4)		
Sample Collected:	02/03/2004 00:00:00	Findings:	126 MG/L
Chemical:	HARDNESS (TOTAL) AS CaCO3		
Sample Collected:	02/03/2004 00:00:00	Findings:	34 MG/L
Chemical:	CALCIUM		
Sample Collected:	02/03/2004 00:00:00	Findings:	10 MG/L
Chemical:	MAGNESIUM		
Sample Collected:	02/03/2004 00:00:00	Findings:	55 MG/L
Chemical:	SODIUM		
Sample Collected:	02/03/2004 00:00:00	Findings:	3.4 MG/L
Chemical:	POTASSIUM		
Sample Collected:	02/03/2004 00:00:00	Findings:	18 MG/L
Chemical:	CHLORIDE		
Sample Collected:	02/03/2004 00:00:00	Findings:	52 MG/L
Chemical:	SILICA		
Sample Collected:	02/03/2004 00:00:00	Findings:	20 UG/L
Chemical:	ARSENIC		
Sample Collected:	02/03/2004 00:00:00	Findings:	108 UG/L
Chemical:	BARIUM		
Sample Collected:	02/03/2004 00:00:00	Findings:	273 UG/L
Chemical:	BORON		
Sample Collected:	02/03/2004 00:00:00	Findings:	132 UG/L
Chemical:	IRON		
Sample Collected:	02/03/2004 00:00:00	Findings:	319 MG/L
Chemical:	TOTAL DISSOLVED SOLIDS		
Sample Collected:	02/03/2004 00:00:00	Findings:	.1
Chemical:	LANGELIER INDEX AT SOURCE TEMP.		
Sample Collected:	02/03/2004 00:00:00	Findings:	12 MG/L
Chemical:	NITRATE (AS NO3)		
Sample Collected:	02/03/2004 00:00:00	Findings:	1.25 PCI/L
Chemical:	GROSS ALPHA COUNTING ERROR		
Sample Collected:	05/04/2004 00:00:00	Findings:	580 US
Chemical:	SPECIFIC CONDUCTANCE		
Sample Collected:	05/04/2004 00:00:00	Findings:	6.7
Chemical:	PH, LABORATORY		
Sample Collected:	05/04/2004 00:00:00	Findings:	234 MG/L
Chemical:	ALKALINITY (TOTAL) AS CaCO3		
Sample Collected:	05/04/2004 00:00:00	Findings:	234 MG/L
Chemical:	BICARBONATE ALKALINITY		
Sample Collected:	05/04/2004 00:00:00	Findings:	169 MG/L
Chemical:	HARDNESS (TOTAL) AS CaCO3		
Sample Collected:	05/04/2004 00:00:00	Findings:	46 MG/L
Chemical:	CALCIUM		
Sample Collected:	05/04/2004 00:00:00	Findings:	13 MG/L
Chemical:	MAGNESIUM		
Sample Collected:	05/04/2004 00:00:00	Findings:	62 MG/L
Chemical:	SODIUM		
Sample Collected:	05/04/2004 00:00:00	Findings:	4 MG/L
Chemical:	POTASSIUM		

GEOCHECK® - PHYSICAL SETTING SOURCE MAP FINDINGS

Sample Collected:	05/04/2004 00:00:00	Findings:	17 MG/L
Chemical:	CHLORIDE		
Sample Collected:	05/04/2004 00:00:00	Findings:	.12 MG/L
Chemical:	FLUORIDE (F) (NATURAL-SOURCE)		
Sample Collected:	05/04/2004 00:00:00	Findings:	52 MG/L
Chemical:	SILICA		
Sample Collected:	05/04/2004 00:00:00	Findings:	17 UG/L
Chemical:	ARSENIC		
Sample Collected:	05/04/2004 00:00:00	Findings:	148 UG/L
Chemical:	BARIUM		
Sample Collected:	05/04/2004 00:00:00	Findings:	324 UG/L
Chemical:	BORON		
Sample Collected:	05/04/2004 00:00:00	Findings:	139 UG/L
Chemical:	IRON		
Sample Collected:	05/04/2004 00:00:00	Findings:	358 MG/L
Chemical:	TOTAL DISSOLVED SOLIDS		
Sample Collected:	05/04/2004 00:00:00	Findings:	-.91
Chemical:	LANGELIER INDEX @ 60 C		
Sample Collected:	05/04/2004 00:00:00	Findings:	11 MG/L
Chemical:	NITRATE (AS NO3)		
Sample Collected:	05/04/2004 00:00:00	Findings:	12.2 PCI/L
Chemical:	GROSS ALPHA		
Sample Collected:	05/04/2004 00:00:00	Findings:	2.79 PCI/L
Chemical:	GROSS ALPHA COUNTING ERROR		
Sample Collected:	05/04/2004 00:00:00	Findings:	6.03 PCI/L
Chemical:	URANIUM (PCI/L)		
Sample Collected:	05/04/2004 00:00:00	Findings:	1.17 PCI/L
Chemical:	URANIUM COUNTING ERROR		
Sample Collected:	08/02/2004 00:00:00	Findings:	5 UNITS
Chemical:	COLOR		
Sample Collected:	08/02/2004 00:00:00	Findings:	720 US
Chemical:	SPECIFIC CONDUCTANCE		
Sample Collected:	08/02/2004 00:00:00	Findings:	7.5
Chemical:	PH, LABORATORY		
Sample Collected:	08/02/2004 00:00:00	Findings:	228 MG/L
Chemical:	ALKALINITY (TOTAL) AS CaCO3		
Sample Collected:	08/02/2004 00:00:00	Findings:	228 MG/L
Chemical:	BICARBONATE ALKALINITY		
Sample Collected:	08/02/2004 00:00:00	Findings:	.05 UG/L
Chemical:	PHOSPHATE (AS PO4)		
Sample Collected:	08/02/2004 00:00:00	Findings:	149 MG/L
Chemical:	HARDNESS (TOTAL) AS CaCO3		
Sample Collected:	08/02/2004 00:00:00	Findings:	41 MG/L
Chemical:	CALCIUM		
Sample Collected:	08/02/2004 00:00:00	Findings:	11 MG/L
Chemical:	MAGNESIUM		
Sample Collected:	08/02/2004 00:00:00	Findings:	55 MG/L
Chemical:	SODIUM		
Sample Collected:	08/02/2004 00:00:00	Findings:	3.9 MG/L
Chemical:	POTASSIUM		

GEOCHECK® - PHYSICAL SETTING SOURCE MAP FINDINGS

Sample Collected:	08/02/2004 00:00:00	Findings:	17 MG/L
Chemical:	CHLORIDE		
Sample Collected:	08/02/2004 00:00:00	Findings:	53 MG/L
Chemical:	SILICA		
Sample Collected:	08/02/2004 00:00:00	Findings:	19 UG/L
Chemical:	ARSENIC		
Sample Collected:	08/02/2004 00:00:00	Findings:	133 UG/L
Chemical:	BARIUM		
Sample Collected:	08/02/2004 00:00:00	Findings:	349 UG/L
Chemical:	BORON		
Sample Collected:	08/02/2004 00:00:00	Findings:	335 MG/L
Chemical:	TOTAL DISSOLVED SOLIDS		
Sample Collected:	08/02/2004 00:00:00	Findings:	- .17
Chemical:	LANGELIER INDEX AT SOURCE TEMP.		
Sample Collected:	08/02/2004 00:00:00	Findings:	12 MG/L
Chemical:	NITRATE (AS NO3)		
Sample Collected:	08/02/2004 00:00:00	Findings:	.2 NTU
Chemical:	TURBIDITY, LABORATORY		
Sample Collected:	08/02/2004 00:00:00	Findings:	8.1 PCI/L
Chemical:	GROSS ALPHA		
Sample Collected:	08/02/2004 00:00:00	Findings:	1.6 PCI/L
Chemical:	GROSS ALPHA COUNTING ERROR		
Sample Collected:	08/02/2004 00:00:00	Findings:	8.68 PCI/L
Chemical:	URANIUM (PCI/L)		
Sample Collected:	08/02/2004 00:00:00	Findings:	1.65 PCI/L
Chemical:	URANIUM COUNTING ERROR		
Sample Collected:	11/02/2004 00:00:00	Findings:	590 US
Chemical:	SPECIFIC CONDUCTANCE		
Sample Collected:	11/02/2004 00:00:00	Findings:	6.9
Chemical:	PH, LABORATORY		
Sample Collected:	11/02/2004 00:00:00	Findings:	201 MG/L
Chemical:	ALKALINITY (TOTAL) AS CaCO3		
Sample Collected:	11/02/2004 00:00:00	Findings:	201 MG/L
Chemical:	BICARBONATE ALKALINITY		
Sample Collected:	11/02/2004 00:00:00	Findings:	131 MG/L
Chemical:	HARDNESS (TOTAL) AS CaCO3		
Sample Collected:	11/02/2004 00:00:00	Findings:	36 MG/L
Chemical:	CALCIUM		
Sample Collected:	11/02/2004 00:00:00	Findings:	10 MG/L
Chemical:	MAGNESIUM		
Sample Collected:	11/02/2004 00:00:00	Findings:	54 MG/L
Chemical:	SODIUM		
Sample Collected:	11/02/2004 00:00:00	Findings:	3.2 MG/L
Chemical:	POTASSIUM		
Sample Collected:	11/02/2004 00:00:00	Findings:	19 MG/L
Chemical:	CHLORIDE		
Sample Collected:	11/02/2004 00:00:00	Findings:	45 MG/L
Chemical:	SILICA		
Sample Collected:	11/02/2004 00:00:00	Findings:	20 UG/L
Chemical:	ARSENIC		

GEOCHECK® - PHYSICAL SETTING SOURCE MAP FINDINGS

Sample Collected:	11/02/2004 00:00:00	Findings:	111 UG/L
Chemical:	BARIUM		
Sample Collected:	11/02/2004 00:00:00	Findings:	315 UG/L
Chemical:	BORON		
Sample Collected:	11/02/2004 00:00:00	Findings:	29 UG/L
Chemical:	VANADIUM		
Sample Collected:	11/02/2004 00:00:00	Findings:	344 MG/L
Chemical:	TOTAL DISSOLVED SOLIDS		
Sample Collected:	11/02/2004 00:00:00	Findings:	- .88
Chemical:	LANGELIER INDEX @ 60 C		
Sample Collected:	11/02/2004 00:00:00	Findings:	15 MG/L
Chemical:	NITRATE (AS NO3)		
Sample Collected:	11/02/2004 00:00:00	Findings:	.1 NTU
Chemical:	TURBIDITY, LABORATORY		
Sample Collected:	11/02/2004 00:00:00	Findings:	5.51 PCI/L
Chemical:	GROSS ALPHA		
Sample Collected:	11/02/2004 00:00:00	Findings:	1.34 PCI/L
Chemical:	GROSS ALPHA COUNTING ERROR		
Sample Collected:	11/02/2004 00:00:00	Findings:	5.38 PCI/L
Chemical:	URANIUM (PCI/L)		
Sample Collected:	11/02/2004 00:00:00	Findings:	1.99 PCI/L
Chemical:	URANIUM COUNTING ERROR		
Sample Collected:	02/22/2005 00:00:00	Findings:	560 US
Chemical:	SPECIFIC CONDUCTANCE		
Sample Collected:	02/22/2005 00:00:00	Findings:	7.6
Chemical:	PH, LABORATORY		
Sample Collected:	02/22/2005 00:00:00	Findings:	240 MG/L
Chemical:	ALKALINITY (TOTAL) AS CaCO3		
Sample Collected:	02/22/2005 00:00:00	Findings:	240 MG/L
Chemical:	BICARBONATE ALKALINITY		
Sample Collected:	02/22/2005 00:00:00	Findings:	152 MG/L
Chemical:	HARDNESS (TOTAL) AS CaCO3		
Sample Collected:	02/22/2005 00:00:00	Findings:	42 MG/L
Chemical:	CALCIUM		
Sample Collected:	02/22/2005 00:00:00	Findings:	12 MG/L
Chemical:	MAGNESIUM		
Sample Collected:	02/22/2005 00:00:00	Findings:	57 MG/L
Chemical:	SODIUM		
Sample Collected:	02/22/2005 00:00:00	Findings:	3.5 MG/L
Chemical:	POTASSIUM		
Sample Collected:	02/22/2005 00:00:00	Findings:	17 MG/L
Chemical:	CHLORIDE		
Sample Collected:	02/22/2005 00:00:00	Findings:	.2 MG/L
Chemical:	FLUORIDE (F) (NATURAL-SOURCE)		
Sample Collected:	02/22/2005 00:00:00	Findings:	57 MG/L
Chemical:	SILICA		
Sample Collected:	02/22/2005 00:00:00	Findings:	17 UG/L
Chemical:	ARSENIC		
Sample Collected:	02/22/2005 00:00:00	Findings:	122 UG/L
Chemical:	BARIUM		

GEOCHECK® - PHYSICAL SETTING SOURCE MAP FINDINGS

Sample Collected:	02/22/2005 00:00:00	Findings:	330 UG/L
Chemical:	BORON		
Sample Collected:	02/22/2005 00:00:00	Findings:	109 UG/L
Chemical:	IRON		
Sample Collected:	02/22/2005 00:00:00	Findings:	30 UG/L
Chemical:	VANADIUM		
Sample Collected:	02/22/2005 00:00:00	Findings:	343 MG/L
Chemical:	TOTAL DISSOLVED SOLIDS		
Sample Collected:	02/22/2005 00:00:00	Findings:	- .04
Chemical:	LANGELIER INDEX @ 60 C		
Sample Collected:	02/22/2005 00:00:00	Findings:	12 MG/L
Chemical:	NITRATE (AS NO3)		
Sample Collected:	02/22/2005 00:00:00	Findings:	1 NTU
Chemical:	TURBIDITY, LABORATORY		
Sample Collected:	05/03/2005 00:00:00	Findings:	490 US
Chemical:	SPECIFIC CONDUCTANCE		
Sample Collected:	05/03/2005 00:00:00	Findings:	8.1
Chemical:	PH, LABORATORY		
Sample Collected:	05/03/2005 00:00:00	Findings:	202 MG/L
Chemical:	ALKALINITY (TOTAL) AS CaCO3		
Sample Collected:	05/03/2005 00:00:00	Findings:	202 MG/L
Chemical:	BICARBONATE ALKALINITY		
Sample Collected:	05/03/2005 00:00:00	Findings:	.06 UG/L
Chemical:	PHOSPHATE (AS PO4)		
Sample Collected:	05/03/2005 00:00:00	Findings:	136 MG/L
Chemical:	HARDNESS (TOTAL) AS CaCO3		
Sample Collected:	05/03/2005 00:00:00	Findings:	33 MG/L
Chemical:	CALCIUM		
Sample Collected:	05/03/2005 00:00:00	Findings:	10 MG/L
Chemical:	MAGNESIUM		
Sample Collected:	05/03/2005 00:00:00	Findings:	47 MG/L
Chemical:	SODIUM		
Sample Collected:	05/03/2005 00:00:00	Findings:	3.1 MG/L
Chemical:	POTASSIUM		
Sample Collected:	05/03/2005 00:00:00	Findings:	17 MG/L
Chemical:	CHLORIDE		
Sample Collected:	05/03/2005 00:00:00	Findings:	.2 MG/L
Chemical:	FLUORIDE (F) (NATURAL-SOURCE)		
Sample Collected:	05/03/2005 00:00:00	Findings:	51 MG/L
Chemical:	SILICA		
Sample Collected:	05/03/2005 00:00:00	Findings:	18 UG/L
Chemical:	ARSENIC		
Sample Collected:	05/03/2005 00:00:00	Findings:	103 UG/L
Chemical:	BARIUM		
Sample Collected:	05/03/2005 00:00:00	Findings:	264 UG/L
Chemical:	BORON		
Sample Collected:	05/03/2005 00:00:00	Findings:	28 UG/L
Chemical:	VANADIUM		
Sample Collected:	05/03/2005 00:00:00	Findings:	322 MG/L
Chemical:	TOTAL DISSOLVED SOLIDS		

GEOCHECK® - PHYSICAL SETTING SOURCE MAP FINDINGS

Sample Collected:	05/03/2005 00:00:00	Findings:	.28
Chemical:	LANGELIER INDEX @ 60 C		
Sample Collected:	05/03/2005 00:00:00	Findings:	18 MG/L
Chemical:	NITRATE (AS NO3)		
Sample Collected:	05/03/2005 00:00:00	Findings:	.2 NTU
Chemical:	TURBIDITY, LABORATORY		
Sample Collected:	08/02/2005 00:00:00	Findings:	568 US
Chemical:	SPECIFIC CONDUCTANCE		
Sample Collected:	08/02/2005 00:00:00	Findings:	7.3
Chemical:	PH, LABORATORY		
Sample Collected:	08/02/2005 00:00:00	Findings:	234 MG/L
Chemical:	ALKALINITY (TOTAL) AS CACO3		

B8
North
1/2 - 1 Mile
Lower

FED USGS USGS3222114

Agency cd:	USGS	Site no:	375201121151301
Site name:	001S001E10C005M		
Latitude:	375201		
Longitude:	1211513	Dec lat:	37.86687027
Dec lon:	-121.25466593	Coord meth:	M
Coord accr:	F	Latlong datum:	NAD27
Dec latlong datum:	NAD83	District:	06
State:	06	County:	013
Country:	US	Land net:	Not Reported
Location map:	TASSAJARA	Map scale:	24000
Altitude:	835.00		
Altitude method:	Interpolated from topographic map		
Altitude accuracy:	40		
Altitude datum:	National Geodetic Vertical Datum of 1929		
Hydrologic:	San Joaquin Delta, California. Area = 938 sq.mi.		
Topographic:	Alluvial or marine terrace		
Site type:	Ground-water other than Spring	Date construction:	Not Reported
Date inventoried:	Not Reported	Mean greenwich time offset:	PST
Local standard time flag:	Y		
Type of ground water site:	Single well, other than collector or Ranney type		
Aquifer Type:	Not Reported		
Aquifer:	Not Reported		
Well depth:	Not Reported		
Source of depth data:	Not Reported		
Project number:	1479238400		
Real time data flag:	Not Reported		
Daily flow data end date:	Not Reported		
Peak flow data begin date:	Not Reported		
Peak flow data count:	Not Reported		
Water quality data begin date:	Not Reported		
Water quality data end date:	Not Reported		
Ground water data begin date:	Not Reported		
Ground water data count:	Not Reported		
		Hole depth:	Not Reported
		Daily flow data begin date:	Not Reported
		Daily flow data count:	Not Reported
		Peak flow data end date:	Not Reported
		Water quality data begin date:	Not Reported
		Water quality data count:	Not Reported
		Ground water data end date:	Not Reported

Ground-water levels, Number of Measurements: 0

GEOCHECK® - PHYSICAL SETTING SOURCE MAP FINDINGS

Map ID
Direction
Distance
Elevation

Database EDR ID Number

9
WSW
1/2 - 1 Mile
Lower

CA WELLS 23224

Water System Information:

Prime Station Code:	J39/701-TREATED	User ID:	PTA
FRDS Number:	3910701006	County:	San Joaquin
District Number:	10	Station Type:	WELL/AMBNT/MUN/INTAKE
Water Type:	Well/Groundwater	Well Status:	Combined Treated
Source Lat/Long:	375108.0 1211608.0	Precision:	0.5 Mile (30 Seconds)
Source Name:	COMBINED - TREATED		
System Number:	3910701		
System Name:	ADMIN. SUPPORT CTR.-WEST - SHARPE SITE		
Organization That Operates System:	P.O. BOX 960001 (ASCW-WB) STOCKTON, CA 95296-5234		
Pop Served:	1200	Connections:	147
Area Served:	SHARPE ARMY DEPOT		
Sample Collected:	05/29/2007 00:00:00	Findings:	290 UG/L
Chemical:	BORON		
Sample Collected:	05/29/2007 00:00:00	Findings:	309 MG/L
Chemical:	TOTAL DISSOLVED SOLIDS		
Sample Collected:	05/29/2007 00:00:00	Findings:	.53
Chemical:	LANGELIER INDEX AT SOURCE TEMP.		
Sample Collected:	05/29/2007 00:00:00	Findings:	13.7 MG/L
Chemical:	NITRATE (AS NO3)		
Sample Collected:	02/14/2006 00:00:00	Findings:	473 US
Chemical:	SPECIFIC CONDUCTANCE		
Sample Collected:	02/14/2006 00:00:00	Findings:	7.5
Chemical:	PH, LABORATORY		
Sample Collected:	02/14/2006 00:00:00	Findings:	169 MG/L
Chemical:	ALKALINITY (TOTAL) AS CaCO3		
Sample Collected:	02/14/2006 00:00:00	Findings:	169 MG/L
Chemical:	BICARBONATE ALKALINITY		
Sample Collected:	02/14/2006 00:00:00	Findings:	98 MG/L
Chemical:	HARDNESS (TOTAL) AS CaCO3		
Sample Collected:	02/14/2006 00:00:00	Findings:	28 MG/L
Chemical:	CALCIUM		
Sample Collected:	02/14/2006 00:00:00	Findings:	6.9 MG/L
Chemical:	MAGNESIUM		
Sample Collected:	02/14/2006 00:00:00	Findings:	49.6 MG/L
Chemical:	SODIUM		
Sample Collected:	02/14/2006 00:00:00	Findings:	2.8 MG/L
Chemical:	POTASSIUM		
Sample Collected:	02/14/2006 00:00:00	Findings:	22 MG/L
Chemical:	CHLORIDE		
Sample Collected:	02/14/2006 00:00:00	Findings:	.16 MG/L
Chemical:	FLUORIDE (F) (NATURAL-SOURCE)		
Sample Collected:	02/14/2006 00:00:00	Findings:	33 MG/L
Chemical:	SILICA		

GEOCHECK® - PHYSICAL SETTING SOURCE MAP FINDINGS

Sample Collected:	02/14/2006 00:00:00	Findings:	231 UG/L
Chemical:	BARIUM		
Sample Collected:	02/14/2006 00:00:00	Findings:	272 MG/L
Chemical:	TOTAL DISSOLVED SOLIDS		
Sample Collected:	02/14/2006 00:00:00	Findings:	- .45
Chemical:	LANGELIER INDEX AT SOURCE TEMP.		
Sample Collected:	02/14/2006 00:00:00	Findings:	14 MG/L
Chemical:	NITRATE (AS NO3)		
Sample Collected:	02/14/2006 00:00:00	Findings:	.1 NTU
Chemical:	TURBIDITY, LABORATORY		
Sample Collected:	08/01/2006 00:00:00	Findings:	401 US
Chemical:	SPECIFIC CONDUCTANCE		
Sample Collected:	08/01/2006 00:00:00	Findings:	7.5
Chemical:	PH, LABORATORY		
Sample Collected:	08/01/2006 00:00:00	Findings:	209 MG/L
Chemical:	ALKALINITY (TOTAL) AS CaCO3		
Sample Collected:	08/01/2006 00:00:00	Findings:	209 MG/L
Chemical:	BICARBONATE ALKALINITY		
Sample Collected:	08/01/2006 00:00:00	Findings:	100 MG/L
Chemical:	HARDNESS (TOTAL) AS CaCO3		
Sample Collected:	08/01/2006 00:00:00	Findings:	30 MG/L
Chemical:	CALCIUM		
Sample Collected:	08/01/2006 00:00:00	Findings:	7 MG/L
Chemical:	MAGNESIUM		
Sample Collected:	08/01/2006 00:00:00	Findings:	48.7 MG/L
Chemical:	SODIUM		
Sample Collected:	08/01/2006 00:00:00	Findings:	1.4 MG/L
Chemical:	POTASSIUM		
Sample Collected:	08/01/2006 00:00:00	Findings:	21 MG/L
Chemical:	CHLORIDE		
Sample Collected:	08/01/2006 00:00:00	Findings:	.14 MG/L
Chemical:	FLUORIDE (F) (NATURAL-SOURCE)		
Sample Collected:	08/01/2006 00:00:00	Findings:	47.5 MG/L
Chemical:	SILICA		
Sample Collected:	08/01/2006 00:00:00	Findings:	37 UG/L
Chemical:	ARSENIC		
Sample Collected:	08/01/2006 00:00:00	Findings:	204 UG/L
Chemical:	BARIUM		
Sample Collected:	08/01/2006 00:00:00	Findings:	240 UG/L
Chemical:	BORON		
Sample Collected:	08/01/2006 00:00:00	Findings:	8.2 UG/L
Chemical:	VANADIUM		
Sample Collected:	08/01/2006 00:00:00	Findings:	280 MG/L
Chemical:	TOTAL DISSOLVED SOLIDS		
Sample Collected:	08/01/2006 00:00:00	Findings:	- .51
Chemical:	LANGELIER INDEX AT SOURCE TEMP.		
Sample Collected:	08/01/2006 00:00:00	Findings:	13 MG/L
Chemical:	NITRATE (AS NO3)		
Sample Collected:	11/07/2006 00:00:00	Findings:	449 US
Chemical:	SPECIFIC CONDUCTANCE		

GEOCHECK® - PHYSICAL SETTING SOURCE MAP FINDINGS

Sample Collected:	11/07/2006 00:00:00	Findings:	7.1
Chemical:	PH, LABORATORY		
Sample Collected:	11/07/2006 00:00:00	Findings:	168 MG/L
Chemical:	ALKALINITY (TOTAL) AS CaCO3		
Sample Collected:	11/07/2006 00:00:00	Findings:	168 MG/L
Chemical:	BICARBONATE ALKALINITY		
Sample Collected:	11/07/2006 00:00:00	Findings:	110 MG/L
Chemical:	HARDNESS (TOTAL) AS CaCO3		
Sample Collected:	11/07/2006 00:00:00	Findings:	35 MG/L
Chemical:	CALCIUM		
Sample Collected:	11/07/2006 00:00:00	Findings:	8.6 MG/L
Chemical:	MAGNESIUM		
Sample Collected:	11/07/2006 00:00:00	Findings:	53 MG/L
Chemical:	SODIUM		
Sample Collected:	11/07/2006 00:00:00	Findings:	3.4 MG/L
Chemical:	POTASSIUM		
Sample Collected:	11/07/2006 00:00:00	Findings:	20 MG/L
Chemical:	CHLORIDE		
Sample Collected:	11/07/2006 00:00:00	Findings:	.12 MG/L
Chemical:	FLUORIDE (F) (NATURAL-SOURCE)		
Sample Collected:	11/07/2006 00:00:00	Findings:	48.4 MG/L
Chemical:	SILICA		
Sample Collected:	11/07/2006 00:00:00	Findings:	5.2 UG/L
Chemical:	ARSENIC		
Sample Collected:	11/07/2006 00:00:00	Findings:	112 UG/L
Chemical:	BARIUM		
Sample Collected:	11/07/2006 00:00:00	Findings:	270 UG/L
Chemical:	BORON		
Sample Collected:	11/07/2006 00:00:00	Findings:	12 UG/L
Chemical:	VANADIUM		
Sample Collected:	11/07/2006 00:00:00	Findings:	290 MG/L
Chemical:	TOTAL DISSOLVED SOLIDS		
Sample Collected:	11/07/2006 00:00:00	Findings:	- .88
Chemical:	LANGELIER INDEX AT SOURCE TEMP.		
Sample Collected:	11/07/2006 00:00:00	Findings:	13 MG/L
Chemical:	NITRATE (AS NO3)		
Sample Collected:	11/07/2006 00:00:00	Findings:	.6 NTU
Chemical:	TURBIDITY, LABORATORY		
Sample Collected:	01/09/2007 00:00:00	Findings:	5.8 UG/L
Chemical:	ARSENIC		
Sample Collected:	01/16/2007 00:00:00	Findings:	4.8 UG/L
Chemical:	ARSENIC		
Sample Collected:	01/23/2007 00:00:00	Findings:	4.5 UG/L
Chemical:	ARSENIC		
Sample Collected:	01/30/2007 00:00:00	Findings:	5 UG/L
Chemical:	ARSENIC		
Sample Collected:	02/06/2007 00:00:00	Findings:	5.2 UG/L
Chemical:	ARSENIC		
Sample Collected:	02/13/2007 00:00:00	Findings:	5.6 UG/L
Chemical:	ARSENIC		

GEOCHECK® - PHYSICAL SETTING SOURCE MAP FINDINGS

Sample Collected: Chemical:	02/20/2007 00:00:00 ARSENIC	Findings:	6 UG/L
Sample Collected: Chemical:	02/27/2007 00:00:00 SPECIFIC CONDUCTANCE	Findings:	497 US
Sample Collected: Chemical:	02/27/2007 00:00:00 PH, LABORATORY	Findings:	8.1
Sample Collected: Chemical:	02/27/2007 00:00:00 ALKALINITY (TOTAL) AS CaCO3	Findings:	169 MG/L
Sample Collected: Chemical:	02/27/2007 00:00:00 BICARBONATE ALKALINITY	Findings:	206 MG/L
Sample Collected: Chemical:	02/27/2007 00:00:00 HARDNESS (TOTAL) AS CaCO3	Findings:	120 MG/L
Sample Collected: Chemical:	02/27/2007 00:00:00 CALCIUM	Findings:	33 MG/L
Sample Collected: Chemical:	02/27/2007 00:00:00 MAGNESIUM	Findings:	8.6 MG/L
Sample Collected: Chemical:	02/27/2007 00:00:00 SODIUM	Findings:	52 MG/L
Sample Collected: Chemical:	02/27/2007 00:00:00 CHLORIDE	Findings:	22.2 MG/L
Sample Collected: Chemical:	02/27/2007 00:00:00 SILICA	Findings:	21.2 MG/L
Sample Collected: Chemical:	02/27/2007 00:00:00 ARSENIC	Findings:	5.8 UG/L
Sample Collected: Chemical:	02/27/2007 00:00:00 BARIUM	Findings:	120 UG/L
Sample Collected: Chemical:	02/27/2007 00:00:00 BORON	Findings:	235 UG/L
Sample Collected: Chemical:	02/27/2007 00:00:00 VANADIUM	Findings:	12 UG/L
Sample Collected: Chemical:	02/27/2007 00:00:00 TOTAL DISSOLVED SOLIDS	Findings:	295 MG/L
Sample Collected: Chemical:	02/27/2007 00:00:00 LANGELIER INDEX @ 60 C	Findings:	.42
Sample Collected: Chemical:	02/27/2007 00:00:00 NITRATE (AS NO3)	Findings:	13.7 MG/L
Sample Collected: Chemical:	02/27/2007 00:00:00 FLUORIDE (TREATMENT RELATED-DISTRIBUTION)	Findings:	.14 MG/L
Sample Collected: Chemical:	03/06/2007 00:00:00 ARSENIC	Findings:	6 UG/L
Sample Collected: Chemical:	05/29/2007 00:00:00 SPECIFIC CONDUCTANCE	Findings:	528 US
Sample Collected: Chemical:	05/29/2007 00:00:00 PH, LABORATORY	Findings:	8.1
Sample Collected: Chemical:	05/29/2007 00:00:00 ALKALINITY (TOTAL) AS CaCO3	Findings:	196 MG/L
Sample Collected: Chemical:	05/29/2007 00:00:00 BICARBONATE ALKALINITY	Findings:	239 MG/L
Sample Collected: Chemical:	05/29/2007 00:00:00 HARDNESS (TOTAL) AS CaCO3	Findings:	130 MG/L

GEOCHECK® - PHYSICAL SETTING SOURCE MAP FINDINGS

Sample Collected:	05/29/2007 00:00:00	Findings:	37 MG/L
Chemical:	CALCIUM		
Sample Collected:	05/29/2007 00:00:00	Findings:	10.1 MG/L
Chemical:	MAGNESIUM		
Sample Collected:	05/29/2007 00:00:00	Findings:	48.6 MG/L
Chemical:	SODIUM		
Sample Collected:	05/29/2007 00:00:00	Findings:	4.1 MG/L
Chemical:	POTASSIUM		
Sample Collected:	05/29/2007 00:00:00	Findings:	17.4 MG/L
Chemical:	CHLORIDE		
Sample Collected:	05/29/2007 00:00:00	Findings:	.11 MG/L
Chemical:	FLUORIDE (F) (NATURAL-SOURCE)		
Sample Collected:	05/29/2007 00:00:00	Findings:	46.4 MG/L
Chemical:	SILICA		
Sample Collected:	05/29/2007 00:00:00	Findings:	105 UG/L
Chemical:	BARIUM		

B10
North
1/2 - 1 Mile
Lower

FED USGS USGS3222116

Agency cd:	USGS	Site no:	375202121151601
Site name:	001S007E07D001M		
Latitude:	375202	Dec lat:	37.86714804
Longitude:	1211516	Coor meth:	M
Dec lon:	-121.25549928	Latlong datum:	NAD27
Coor accr:	S	District:	06
Dec latlong datum:	NAD83	County:	077
State:	06	Land net:	SWNWNWS07T01SR07EM
Country:	US	Map scale:	24000
Location map:	LATHROP		
Altitude:	23.00		
Altitude method:	Interpolated from topographic map		
Altitude accuracy:	2.5		
Altitude datum:	National Geodetic Vertical Datum of 1929		
Hydrologic:	Lower CosumnesLower Mokelumne. California. Area = 747 sq.mi.		
Topographic:	Valley flat		
Site type:	Ground-water other than Spring	Date construction:	19721107
Date inventoried:	Not Reported	Mean greenwich time offset:	PST
Local standard time flag:	Y		
Type of ground water site:	Single well, other than collector or Ranney type		
Aquifer Type:	Not Reported		
Aquifer:	Not Reported		
Well depth:	140	Hole depth:	140
Source of depth data:	Not Reported		
Project number:	8479423710		
Real time data flag:	0		
Daily flow data end date:	0000-00-00	Daily flow data begin date:	0000-00-00
Daily flow data count:	0		
Peak flow data begin date:	0000-00-00	Peak flow data end date:	0000-00-00
Peak flow data count:	0		
Water quality data begin date:	0000-00-00		
Water quality data end date:	0000-00-00		
Water quality data count:	0		
Ground water data begin date:	1972-11-07	Ground water data end date:	1972-11-07
Ground water data count:	1		

GEOCHECK® - PHYSICAL SETTING SOURCE MAP FINDINGS

Ground-water levels, Number of Measurements: 1

Date	Feet below Surface	Feet to Sealevel
1972-11-07	26.00	

C11
WSW
1/2 - 1 Mile
Lower

CA WELLS 1021

Water System Information:

Prime Station Code:	01S/06E-13F01 M	User ID:	PTA
FRDS Number:	3910701001	County:	San Joaquin
District Number:	10	Station Type:	WELL/AMBNT/MUN/INTAKE
Water Type:	Well/Groundwater	Well Status:	Active Raw
Source Lat/Long:	375059.0 1211605.0	Precision:	1,000 Feet (10 Seconds)
Source Name:	WELL 01		
System Number:	3910701		
System Name:	ADMIN. SUPPORT CTR.-WEST - SHARPE SITE		
Organization That Operates System:			

P.O. BOX 960001 (ASCW-WB)
 STOCKTON, CA 95296-5234

Pop Served:	1200	Connections:	147
Area Served:	SHARPE ARMY DEPOT		
Sample Collected:	08/05/2003 00:00:00	Findings:	775 UG/L
Chemical:	BORON		
Sample Collected:	08/05/2003 00:00:00	Findings:	110 UG/L
Chemical:	IRON		
Sample Collected:	08/05/2003 00:00:00	Findings:	129 UG/L
Chemical:	ALUMINUM		
Sample Collected:	08/05/2003 00:00:00	Findings:	295 MG/L
Chemical:	TOTAL DISSOLVED SOLIDS		
Sample Collected:	08/05/2003 00:00:00	Findings:	.08
Chemical:	LANGELIER INDEX AT SOURCE TEMP.		
Sample Collected:	08/05/2003 00:00:00	Findings:	19 MG/L
Chemical:	NITRATE (AS NO3)		
Sample Collected:	08/05/2003 00:00:00	Findings:	.3 NTU
Chemical:	TURBIDITY, LABORATORY		
Sample Collected:	11/03/2003 00:00:00	Findings:	530 US
Chemical:	SPECIFIC CONDUCTANCE		
Sample Collected:	11/03/2003 00:00:00	Findings:	7.8
Chemical:	PH, LABORATORY		
Sample Collected:	11/03/2003 00:00:00	Findings:	174 MG/L
Chemical:	ALKALINITY (TOTAL) AS CaCO3		
Sample Collected:	11/03/2003 00:00:00	Findings:	174 MG/L
Chemical:	BICARBONATE ALKALINITY		
Sample Collected:	11/03/2003 00:00:00	Findings:	.04 UG/L
Chemical:	PHOSPHATE (AS PO4)		
Sample Collected:	11/03/2003 00:00:00	Findings:	112 MG/L
Chemical:	HARDNESS (TOTAL) AS CaCO3		
Sample Collected:	11/03/2003 00:00:00	Findings:	31 MG/L
Chemical:	CALCIUM		

GEOCHECK® - PHYSICAL SETTING SOURCE MAP FINDINGS

Sample Collected:	11/03/2003 00:00:00	Findings:	8.4 MG/L
Chemical:	MAGNESIUM		
Sample Collected:	11/03/2003 00:00:00	Findings:	39 MG/L
Chemical:	SODIUM		
Sample Collected:	11/03/2003 00:00:00	Findings:	3.3 MG/L
Chemical:	POTASSIUM		
Sample Collected:	11/03/2003 00:00:00	Findings:	20 MG/L
Chemical:	CHLORIDE		
Sample Collected:	11/03/2003 00:00:00	Findings:	41 MG/L
Chemical:	SILICA		
Sample Collected:	11/03/2003 00:00:00	Findings:	19 UG/L
Chemical:	ARSENIC		
Sample Collected:	11/03/2003 00:00:00	Findings:	190 UG/L
Chemical:	BORON		
Sample Collected:	11/03/2003 00:00:00	Findings:	130 UG/L
Chemical:	IRON		
Sample Collected:	11/03/2003 00:00:00	Findings:	304 MG/L
Chemical:	TOTAL DISSOLVED SOLIDS		
Sample Collected:	11/03/2003 00:00:00	Findings:	-.4
Chemical:	LANGELIER INDEX @ 60 C		
Sample Collected:	11/03/2003 00:00:00	Findings:	20 MG/L
Chemical:	NITRATE (AS NO3)		
Sample Collected:	11/03/2003 00:00:00	Findings:	.1 NTU
Chemical:	TURBIDITY, LABORATORY		
Sample Collected:	02/03/2004 00:00:00	Findings:	460 US
Chemical:	SPECIFIC CONDUCTANCE		
Sample Collected:	02/03/2004 00:00:00	Findings:	7.8
Chemical:	PH, LABORATORY		
Sample Collected:	02/03/2004 00:00:00	Findings:	174 MG/L
Chemical:	ALKALINITY (TOTAL) AS CaCO3		
Sample Collected:	02/03/2004 00:00:00	Findings:	174 MG/L
Chemical:	BICARBONATE ALKALINITY		
Sample Collected:	02/03/2004 00:00:00	Findings:	.05 UG/L
Chemical:	PHOSPHATE (AS PO4)		
Sample Collected:	02/03/2004 00:00:00	Findings:	119 MG/L
Chemical:	HARDNESS (TOTAL) AS CaCO3		
Sample Collected:	02/03/2004 00:00:00	Findings:	33 MG/L
Chemical:	CALCIUM		
Sample Collected:	02/03/2004 00:00:00	Findings:	8.8 MG/L
Chemical:	MAGNESIUM		
Sample Collected:	02/03/2004 00:00:00	Findings:	40 MG/L
Chemical:	SODIUM		
Sample Collected:	02/03/2004 00:00:00	Findings:	3.5 MG/L
Chemical:	POTASSIUM		
Sample Collected:	02/03/2004 00:00:00	Findings:	18 MG/L
Chemical:	CHLORIDE		
Sample Collected:	02/03/2004 00:00:00	Findings:	54 MG/L
Chemical:	SILICA		
Sample Collected:	02/03/2004 00:00:00	Findings:	19 UG/L
Chemical:	ARSENIC		

GEOCHECK® - PHYSICAL SETTING SOURCE MAP FINDINGS

Sample Collected:	02/03/2004 00:00:00	Findings:	105 UG/L
Chemical:	BARIUM		
Sample Collected:	02/03/2004 00:00:00	Findings:	216 UG/L
Chemical:	BORON		
Sample Collected:	02/03/2004 00:00:00	Findings:	133 UG/L
Chemical:	IRON		
Sample Collected:	02/04/2003 00:00:00	Findings:	9.7 MG/L
Chemical:	MAGNESIUM		
Sample Collected:	02/04/2003 00:00:00	Findings:	46 MG/L
Chemical:	SODIUM		
Sample Collected:	02/04/2003 00:00:00	Findings:	2.6 MG/L
Chemical:	POTASSIUM		
Sample Collected:	02/04/2003 00:00:00	Findings:	20 MG/L
Chemical:	CHLORIDE		
Sample Collected:	02/04/2003 00:00:00	Findings:	52 MG/L
Chemical:	SILICA		
Sample Collected:	02/04/2003 00:00:00	Findings:	21 UG/L
Chemical:	ARSENIC		
Sample Collected:	02/04/2003 00:00:00	Findings:	212 UG/L
Chemical:	BORON		
Sample Collected:	02/04/2003 00:00:00	Findings:	297 MG/L
Chemical:	TOTAL DISSOLVED SOLIDS		
Sample Collected:	02/04/2003 00:00:00	Findings:	.06
Chemical:	LANGELIER INDEX AT SOURCE TEMP.		
Sample Collected:	02/04/2003 00:00:00	Findings:	19 MG/L
Chemical:	NITRATE (AS NO3)		
Sample Collected:	05/13/2003 00:00:00	Findings:	498 US
Chemical:	SPECIFIC CONDUCTANCE		
Sample Collected:	05/13/2003 00:00:00	Findings:	7.7
Chemical:	PH, LABORATORY		
Sample Collected:	05/13/2003 00:00:00	Findings:	176 MG/L
Chemical:	ALKALINITY (TOTAL) AS CaCO3		
Sample Collected:	05/13/2003 00:00:00	Findings:	176 MG/L
Chemical:	BICARBONATE ALKALINITY		
Sample Collected:	05/13/2003 00:00:00	Findings:	.08 UG/L
Chemical:	PHOSPHATE (AS PO4)		
Sample Collected:	05/13/2003 00:00:00	Findings:	123 MG/L
Chemical:	HARDNESS (TOTAL) AS CaCO3		
Sample Collected:	05/13/2003 00:00:00	Findings:	34 MG/L
Chemical:	CALCIUM		
Sample Collected:	05/13/2003 00:00:00	Findings:	9.3 MG/L
Chemical:	MAGNESIUM		
Sample Collected:	05/13/2003 00:00:00	Findings:	43 MG/L
Chemical:	SODIUM		
Sample Collected:	05/13/2003 00:00:00	Findings:	3.5 MG/L
Chemical:	POTASSIUM		
Sample Collected:	05/13/2003 00:00:00	Findings:	19 MG/L
Chemical:	CHLORIDE		
Sample Collected:	05/13/2003 00:00:00	Findings:	58 MG/L
Chemical:	SILICA		

GEOCHECK® - PHYSICAL SETTING SOURCE MAP FINDINGS

Sample Collected:	05/13/2003 00:00:00	Findings:	20 UG/L
Chemical:	ARSENIC		
Sample Collected:	05/13/2003 00:00:00	Findings:	104 UG/L
Chemical:	BARIUM		
Sample Collected:	05/13/2003 00:00:00	Findings:	230 UG/L
Chemical:	BORON		
Sample Collected:	05/13/2003 00:00:00	Findings:	202 UG/L
Chemical:	IRON		
Sample Collected:	05/13/2003 00:00:00	Findings:	76 UG/L
Chemical:	ZINC		
Sample Collected:	05/13/2003 00:00:00	Findings:	306 MG/L
Chemical:	TOTAL DISSOLVED SOLIDS		
Sample Collected:	05/13/2003 00:00:00	Findings:	- .24
Chemical:	LANGELIER INDEX AT SOURCE TEMP.		
Sample Collected:	05/13/2003 00:00:00	Findings:	18 MG/L
Chemical:	NITRATE (AS NO3)		
Sample Collected:	05/13/2003 00:00:00	Findings:	.7 NTU
Chemical:	TURBIDITY, LABORATORY		
Sample Collected:	08/05/2003 00:00:00	Findings:	453 US
Chemical:	SPECIFIC CONDUCTANCE		
Sample Collected:	08/05/2003 00:00:00	Findings:	8
Chemical:	PH, LABORATORY		
Sample Collected:	08/05/2003 00:00:00	Findings:	178 MG/L
Chemical:	ALKALINITY (TOTAL) AS CaCO3		
Sample Collected:	08/05/2003 00:00:00	Findings:	178 MG/L
Chemical:	BICARBONATE ALKALINITY		
Sample Collected:	08/05/2003 00:00:00	Findings:	.03 UG/L
Chemical:	PHOSPHATE (AS PO4)		
Sample Collected:	08/05/2003 00:00:00	Findings:	124 MG/L
Chemical:	HARDNESS (TOTAL) AS CaCO3		
Sample Collected:	08/05/2003 00:00:00	Findings:	34 MG/L
Chemical:	CALCIUM		
Sample Collected:	08/05/2003 00:00:00	Findings:	9.5 MG/L
Chemical:	MAGNESIUM		
Sample Collected:	08/05/2003 00:00:00	Findings:	44 MG/L
Chemical:	SODIUM		
Sample Collected:	08/05/2003 00:00:00	Findings:	5.8 MG/L
Chemical:	POTASSIUM		
Sample Collected:	08/05/2003 00:00:00	Findings:	18 MG/L
Chemical:	CHLORIDE		
Sample Collected:	08/05/2003 00:00:00	Findings:	55 MG/L
Chemical:	SILICA		
Sample Collected:	08/05/2003 00:00:00	Findings:	19 UG/L
Chemical:	ARSENIC		
Sample Collected:	08/05/2003 00:00:00	Findings:	115 UG/L
Chemical:	BARIUM		
Sample Collected:	08/02/2004 00:00:00	Findings:	580 US
Chemical:	SPECIFIC CONDUCTANCE		
Sample Collected:	08/02/2004 00:00:00	Findings:	7.5
Chemical:	PH, LABORATORY		

GEOCHECK® - PHYSICAL SETTING SOURCE MAP FINDINGS

Sample Collected:	08/02/2004 00:00:00	Findings:	179 MG/L
Chemical:	ALKALINITY (TOTAL) AS CaCO3		
Sample Collected:	08/02/2004 00:00:00	Findings:	179 MG/L
Chemical:	BICARBONATE ALKALINITY		
Sample Collected:	08/02/2004 00:00:00	Findings:	125 MG/L
Chemical:	HARDNESS (TOTAL) AS CaCO3		
Sample Collected:	08/02/2004 00:00:00	Findings:	35 MG/L
Chemical:	CALCIUM		
Sample Collected:	08/02/2004 00:00:00	Findings:	9.3 MG/L
Chemical:	MAGNESIUM		
Sample Collected:	08/02/2004 00:00:00	Findings:	43 MG/L
Chemical:	SODIUM		
Sample Collected:	08/02/2004 00:00:00	Findings:	3.2 MG/L
Chemical:	POTASSIUM		
Sample Collected:	08/02/2004 00:00:00	Findings:	19 MG/L
Chemical:	CHLORIDE		
Sample Collected:	08/02/2004 00:00:00	Findings:	51 MG/L
Chemical:	SILICA		
Sample Collected:	08/02/2004 00:00:00	Findings:	22 UG/L
Chemical:	ARSENIC		
Sample Collected:	08/02/2004 00:00:00	Findings:	108 UG/L
Chemical:	BARIUM		
Sample Collected:	08/02/2004 00:00:00	Findings:	222 UG/L
Chemical:	BORON		
Sample Collected:	08/02/2004 00:00:00	Findings:	296 MG/L
Chemical:	TOTAL DISSOLVED SOLIDS		
Sample Collected:	08/02/2004 00:00:00	Findings:	-.34
Chemical:	LANGELIER INDEX AT SOURCE TEMP.		
Sample Collected:	08/02/2004 00:00:00	Findings:	18 MG/L
Chemical:	NITRATE (AS NO3)		
Sample Collected:	08/02/2004 00:00:00	Findings:	.2 NTU
Chemical:	TURBIDITY, LABORATORY		
Sample Collected:	08/02/2004 00:00:00	Findings:	5.39 PCI/L
Chemical:	GROSS ALPHA		
Sample Collected:	08/02/2004 00:00:00	Findings:	1.34 PCI/L
Chemical:	GROSS ALPHA COUNTING ERROR		
Sample Collected:	08/02/2004 00:00:00	Findings:	7.31 PCI/L
Chemical:	URANIUM (PCI/L)		
Sample Collected:	08/02/2004 00:00:00	Findings:	1.51 PCI/L
Chemical:	URANIUM COUNTING ERROR		
Sample Collected:	11/02/2004 00:00:00	Findings:	520 US
Chemical:	SPECIFIC CONDUCTANCE		
Sample Collected:	11/02/2004 00:00:00	Findings:	6.8
Chemical:	PH, LABORATORY		
Sample Collected:	11/02/2004 00:00:00	Findings:	173 MG/L
Chemical:	ALKALINITY (TOTAL) AS CaCO3		
Sample Collected:	11/02/2004 00:00:00	Findings:	173 MG/L
Chemical:	BICARBONATE ALKALINITY		
Sample Collected:	11/02/2004 00:00:00	Findings:	127 MG/L
Chemical:	HARDNESS (TOTAL) AS CaCO3		

GEOCHECK® - PHYSICAL SETTING SOURCE MAP FINDINGS

Sample Collected:	11/02/2004 00:00:00	Findings:	35 MG/L
Chemical:	CALCIUM		
Sample Collected:	11/02/2004 00:00:00	Findings:	9.5 MG/L
Chemical:	MAGNESIUM		
Sample Collected:	11/02/2004 00:00:00	Findings:	44 MG/L
Chemical:	SODIUM		
Sample Collected:	11/02/2004 00:00:00	Findings:	3 MG/L
Chemical:	POTASSIUM		
Sample Collected:	11/02/2004 00:00:00	Findings:	20 MG/L
Chemical:	CHLORIDE		
Sample Collected:	11/02/2004 00:00:00	Findings:	46 MG/L
Chemical:	SILICA		
Sample Collected:	11/02/2004 00:00:00	Findings:	20 UG/L
Chemical:	ARSENIC		
Sample Collected:	11/02/2004 00:00:00	Findings:	240 UG/L
Chemical:	BORON		
Sample Collected:	02/03/2004 00:00:00	Findings:	285 MG/L
Chemical:	TOTAL DISSOLVED SOLIDS		
Sample Collected:	02/03/2004 00:00:00	Findings:	-.08
Chemical:	LANGELIER INDEX AT SOURCE TEMP.		
Sample Collected:	02/03/2004 00:00:00	Findings:	19 MG/L
Chemical:	NITRATE (AS NO3)		
Sample Collected:	02/03/2004 00:00:00	Findings:	.3 NTU
Chemical:	TURBIDITY, LABORATORY		
Sample Collected:	02/03/2004 00:00:00	Findings:	3.45 PCI/L
Chemical:	GROSS ALPHA		
Sample Collected:	02/03/2004 00:00:00	Findings:	1.15 PCI/L
Chemical:	GROSS ALPHA COUNTING ERROR		
Sample Collected:	05/04/2004 00:00:00	Findings:	490 US
Chemical:	SPECIFIC CONDUCTANCE		
Sample Collected:	05/04/2004 00:00:00	Findings:	7.1
Chemical:	PH, LABORATORY		
Sample Collected:	05/04/2004 00:00:00	Findings:	178 MG/L
Chemical:	ALKALINITY (TOTAL) AS CaCO3		
Sample Collected:	05/04/2004 00:00:00	Findings:	178 MG/L
Chemical:	BICARBONATE ALKALINITY		
Sample Collected:	05/04/2004 00:00:00	Findings:	141 MG/L
Chemical:	HARDNESS (TOTAL) AS CaCO3		
Sample Collected:	05/04/2004 00:00:00	Findings:	39 MG/L
Chemical:	CALCIUM		
Sample Collected:	05/04/2004 00:00:00	Findings:	11 MG/L
Chemical:	MAGNESIUM		
Sample Collected:	05/04/2004 00:00:00	Findings:	49 MG/L
Chemical:	SODIUM		
Sample Collected:	05/04/2004 00:00:00	Findings:	3.9 MG/L
Chemical:	POTASSIUM		
Sample Collected:	05/04/2004 00:00:00	Findings:	19 MG/L
Chemical:	CHLORIDE		
Sample Collected:	05/04/2004 00:00:00	Findings:	.2 MG/L
Chemical:	FLUORIDE (F) (NATURAL-SOURCE)		

GEOCHECK® - PHYSICAL SETTING SOURCE MAP FINDINGS

Sample Collected:	05/04/2004 00:00:00	Findings:	53 MG/L
Chemical:	SILICA		
Sample Collected:	05/04/2004 00:00:00	Findings:	21 UG/L
Chemical:	ARSENIC		
Sample Collected:	05/04/2004 00:00:00	Findings:	122 UG/L
Chemical:	BARIUM		
Sample Collected:	05/04/2004 00:00:00	Findings:	200 UG/L
Chemical:	BORON		
Sample Collected:	05/04/2004 00:00:00	Findings:	308 MG/L
Chemical:	TOTAL DISSOLVED SOLIDS		
Sample Collected:	05/04/2004 00:00:00	Findings:	- .7
Chemical:	LANGELIER INDEX @ 60 C		
Sample Collected:	05/04/2004 00:00:00	Findings:	18 MG/L
Chemical:	NITRATE (AS NO3)		
Sample Collected:	05/04/2004 00:00:00	Findings:	7.19 PCI/L
Chemical:	GROSS ALPHA		
Sample Collected:	05/04/2004 00:00:00	Findings:	1.21 PCI/L
Chemical:	GROSS ALPHA COUNTING ERROR		
Sample Collected:	05/04/2004 00:00:00	Findings:	3.45 PCI/L
Chemical:	URANIUM (PCI/L)		
Sample Collected:	05/04/2004 00:00:00	Findings:	.904 PCI/L
Chemical:	URANIUM COUNTING ERROR		
Sample Collected:	11/02/2004 00:00:00	Findings:	30 UG/L
Chemical:	SILVER		
Sample Collected:	11/02/2004 00:00:00	Findings:	30 UG/L
Chemical:	VANADIUM		
Sample Collected:	11/02/2004 00:00:00	Findings:	321 MG/L
Chemical:	TOTAL DISSOLVED SOLIDS		
Sample Collected:	11/02/2004 00:00:00	Findings:	- 1.06
Chemical:	LANGELIER INDEX @ 60 C		
Sample Collected:	11/02/2004 00:00:00	Findings:	19 MG/L
Chemical:	NITRATE (AS NO3)		
Sample Collected:	11/02/2004 00:00:00	Findings:	.3 NTU
Chemical:	TURBIDITY, LABORATORY		
Sample Collected:	11/02/2004 00:00:00	Findings:	3.56 PCI/L
Chemical:	GROSS ALPHA		
Sample Collected:	11/02/2004 00:00:00	Findings:	1.12 PCI/L
Chemical:	GROSS ALPHA COUNTING ERROR		
Sample Collected:	02/22/2005 00:00:00	Findings:	500 US
Chemical:	SPECIFIC CONDUCTANCE		
Sample Collected:	02/22/2005 00:00:00	Findings:	7.7
Chemical:	PH, LABORATORY		
Sample Collected:	02/22/2005 00:00:00	Findings:	175 MG/L
Chemical:	ALKALINITY (TOTAL) AS CaCO3		
Sample Collected:	02/22/2005 00:00:00	Findings:	175 MG/L
Chemical:	BICARBONATE ALKALINITY		
Sample Collected:	02/22/2005 00:00:00	Findings:	128 MG/L
Chemical:	HARDNESS (TOTAL) AS CaCO3		
Sample Collected:	02/22/2005 00:00:00	Findings:	35 MG/L
Chemical:	CALCIUM		

GEOCHECK® - PHYSICAL SETTING SOURCE MAP FINDINGS

Sample Collected:	02/22/2005 00:00:00	Findings:	9.6 MG/L
Chemical:	MAGNESIUM		
Sample Collected:	02/22/2005 00:00:00	Findings:	46 MG/L
Chemical:	SODIUM		
Sample Collected:	02/22/2005 00:00:00	Findings:	3.4 MG/L
Chemical:	POTASSIUM		
Sample Collected:	02/22/2005 00:00:00	Findings:	20 MG/L
Chemical:	CHLORIDE		
Sample Collected:	02/22/2005 00:00:00	Findings:	.2 MG/L
Chemical:	FLUORIDE (F) (NATURAL-SOURCE)		
Sample Collected:	02/22/2005 00:00:00	Findings:	56 MG/L
Chemical:	SILICA		
Sample Collected:	02/22/2005 00:00:00	Findings:	20 UG/L
Chemical:	ARSENIC		
Sample Collected:	02/22/2005 00:00:00	Findings:	220 UG/L
Chemical:	BORON		
Sample Collected:	02/22/2005 00:00:00	Findings:	30 UG/L
Chemical:	VANADIUM		
Sample Collected:	02/22/2005 00:00:00	Findings:	292 MG/L
Chemical:	TOTAL DISSOLVED SOLIDS		
Sample Collected:	02/22/2005 00:00:00	Findings:	- .15
Chemical:	LANGELIER INDEX @ 60 C		
Sample Collected:	02/22/2005 00:00:00	Findings:	19 MG/L
Chemical:	NITRATE (AS NO3)		
Sample Collected:	02/22/2005 00:00:00	Findings:	.1 NTU
Chemical:	TURBIDITY, LABORATORY		
Sample Collected:	05/03/2005 00:00:00	Findings:	438 US
Chemical:	SPECIFIC CONDUCTANCE		
Sample Collected:	05/03/2005 00:00:00	Findings:	7.6
Chemical:	PH, LABORATORY		
Sample Collected:	05/03/2005 00:00:00	Findings:	177 MG/L
Chemical:	ALKALINITY (TOTAL) AS CaCO3		
Sample Collected:	05/03/2005 00:00:00	Findings:	177 MG/L
Chemical:	BICARBONATE ALKALINITY		
Sample Collected:	05/03/2005 00:00:00	Findings:	.06 UG/L
Chemical:	PHOSPHATE (AS PO4)		
Sample Collected:	05/03/2005 00:00:00	Findings:	130 MG/L
Chemical:	HARDNESS (TOTAL) AS CaCO3		
Sample Collected:	05/03/2005 00:00:00	Findings:	31 MG/L
Chemical:	CALCIUM		
Sample Collected:	05/03/2005 00:00:00	Findings:	8.7 MG/L
Chemical:	MAGNESIUM		
Sample Collected:	05/03/2005 00:00:00	Findings:	39 MG/L
Chemical:	SODIUM		
Sample Collected:	05/03/2005 00:00:00	Findings:	3.2 MG/L
Chemical:	POTASSIUM		
Sample Collected:	05/03/2005 00:00:00	Findings:	19 MG/L
Chemical:	CHLORIDE		
Sample Collected:	05/03/2005 00:00:00	Findings:	.2 MG/L
Chemical:	FLUORIDE (F) (NATURAL-SOURCE)		

GEOCHECK® - PHYSICAL SETTING SOURCE MAP FINDINGS

Sample Collected:	05/03/2005 00:00:00	Findings:	52 MG/L
Chemical:	SILICA		
Sample Collected:	05/03/2005 00:00:00	Findings:	18 UG/L
Chemical:	ARSENIC		
Sample Collected:	05/03/2005 00:00:00	Findings:	210 UG/L
Chemical:	BORON		
Sample Collected:	05/03/2005 00:00:00	Findings:	29 UG/L
Chemical:	VANADIUM		
Sample Collected:	05/03/2005 00:00:00	Findings:	290 MG/L
Chemical:	TOTAL DISSOLVED SOLIDS		
Sample Collected:	05/03/2005 00:00:00	Findings:	- .3
Chemical:	LANGELIER INDEX @ 60 C		
Sample Collected:	05/03/2005 00:00:00	Findings:	19 MG/L
Chemical:	NITRATE (AS NO3)		
Sample Collected:	08/02/2005 00:00:00	Findings:	487 US
Chemical:	SPECIFIC CONDUCTANCE		
Sample Collected:	08/02/2005 00:00:00	Findings:	7.5
Chemical:	PH, LABORATORY		
Sample Collected:	08/02/2005 00:00:00	Findings:	181 MG/L
Chemical:	ALKALINITY (TOTAL) AS CaCO3		
Sample Collected:	08/02/2005 00:00:00	Findings:	181 MG/L
Chemical:	BICARBONATE ALKALINITY		
Sample Collected:	08/02/2005 00:00:00	Findings:	133 MG/L
Chemical:	HARDNESS (TOTAL) AS CaCO3		
Sample Collected:	08/02/2005 00:00:00	Findings:	37 MG/L
Chemical:	CALCIUM		
Sample Collected:	08/02/2005 00:00:00	Findings:	10 MG/L
Chemical:	MAGNESIUM		
Sample Collected:	08/02/2005 00:00:00	Findings:	45 MG/L
Chemical:	SODIUM		
Sample Collected:	08/02/2005 00:00:00	Findings:	3.5 MG/L
Chemical:	POTASSIUM		
Sample Collected:	08/02/2005 00:00:00	Findings:	20 MG/L
Chemical:	CHLORIDE		
Sample Collected:	08/02/2005 00:00:00	Findings:	50 MG/L
Chemical:	SILICA		
Sample Collected:	08/02/2005 00:00:00	Findings:	21 UG/L
Chemical:	ARSENIC		
Sample Collected:	08/02/2005 00:00:00	Findings:	234 UG/L
Chemical:	BORON		
Sample Collected:	08/02/2005 00:00:00	Findings:	30 UG/L
Chemical:	VANADIUM		
Sample Collected:	08/02/2005 00:00:00	Findings:	298 MG/L
Chemical:	TOTAL DISSOLVED SOLIDS		
Sample Collected:	08/02/2005 00:00:00	Findings:	- .31
Chemical:	LANGELIER INDEX @ 60 C		
Sample Collected:	08/02/2005 00:00:00	Findings:	18 MG/L
Chemical:	NITRATE (AS NO3)		
Sample Collected:	08/02/2005 00:00:00	Findings:	.1 NTU
Chemical:	TURBIDITY, LABORATORY		

GEOCHECK® - PHYSICAL SETTING SOURCE MAP FINDINGS

Sample Collected:	11/01/2005 00:00:00	Findings:	548 US
Chemical:	SPECIFIC CONDUCTANCE		
Sample Collected:	11/01/2005 00:00:00	Findings:	7.7
Chemical:	PH, LABORATORY		
Sample Collected:	11/01/2005 00:00:00	Findings:	178 MG/L
Chemical:	ALKALINITY (TOTAL) AS CaCO3		
Sample Collected:	11/01/2005 00:00:00	Findings:	178 MG/L
Chemical:	BICARBONATE ALKALINITY		
Sample Collected:	11/01/2005 00:00:00	Findings:	.05 UG/L
Chemical:	PHOSPHATE (AS PO4)		
Sample Collected:	11/01/2005 00:00:00	Findings:	145 MG/L
Chemical:	HARDNESS (TOTAL) AS CaCO3		
Sample Collected:	11/01/2005 00:00:00	Findings:	40 MG/L
Chemical:	CALCIUM		
Sample Collected:	11/01/2005 00:00:00	Findings:	9.2 MG/L
Chemical:	MAGNESIUM		
Sample Collected:	11/01/2005 00:00:00	Findings:	47 MG/L
Chemical:	SODIUM		
Sample Collected:	11/01/2005 00:00:00	Findings:	6 MG/L
Chemical:	POTASSIUM		
Sample Collected:	11/01/2005 00:00:00	Findings:	19 MG/L
Chemical:	CHLORIDE		
Sample Collected:	11/01/2005 00:00:00	Findings:	23 MG/L
Chemical:	SILICA		
Sample Collected:	11/01/2005 00:00:00	Findings:	240 UG/L
Chemical:	BORON		
Sample Collected:	11/01/2005 00:00:00	Findings:	29 UG/L
Chemical:	VANADIUM		
Sample Collected:	11/01/2005 00:00:00	Findings:	19 UG/L
Chemical:	ANTIMONY		
Sample Collected:	11/01/2005 00:00:00	Findings:	316 MG/L
Chemical:	TOTAL DISSOLVED SOLIDS		
Sample Collected:	11/01/2005 00:00:00	Findings:	-.08
Chemical:	LANGELIER INDEX @ 60 C		
Sample Collected:	11/01/2005 00:00:00	Findings:	17 MG/L
Chemical:	NITRATE (AS NO3)		
Sample Collected:	11/01/2005 00:00:00	Findings:	.1 NTU
Chemical:	TURBIDITY, LABORATORY		
Sample Collected:	02/14/2006 00:00:00	Findings:	459 US
Chemical:	SPECIFIC CONDUCTANCE		
Sample Collected:	02/14/2006 00:00:00	Findings:	7
Chemical:	PH, LABORATORY		
Sample Collected:	02/14/2006 00:00:00	Findings:	174 MG/L
Chemical:	ALKALINITY (TOTAL) AS CaCO3		
Sample Collected:	02/14/2006 00:00:00	Findings:	174 MG/L
Chemical:	BICARBONATE ALKALINITY		
Sample Collected:	02/14/2006 00:00:00	Findings:	110 MG/L
Chemical:	HARDNESS (TOTAL) AS CaCO3		
Sample Collected:	02/14/2006 00:00:00	Findings:	31 MG/L
Chemical:	CALCIUM		

GEOCHECK® - PHYSICAL SETTING SOURCE MAP FINDINGS

Sample Collected:	02/14/2006 00:00:00	Findings:	8.5 MG/L
Chemical:	MAGNESIUM		
Sample Collected:	02/14/2006 00:00:00	Findings:	47.7 MG/L
Chemical:	SODIUM		
Sample Collected:	02/14/2006 00:00:00	Findings:	3.6 MG/L
Chemical:	POTASSIUM		
Sample Collected:	02/14/2006 00:00:00	Findings:	20 MG/L
Chemical:	CHLORIDE		
Sample Collected:	02/14/2006 00:00:00	Findings:	.17 MG/L
Chemical:	FLUORIDE (F) (NATURAL-SOURCE)		
Sample Collected:	02/14/2006 00:00:00	Findings:	51.6 MG/L
Chemical:	SILICA		
Sample Collected:	02/14/2006 00:00:00	Findings:	18 UG/L
Chemical:	ARSENIC		
Sample Collected:	02/14/2006 00:00:00	Findings:	109 UG/L
Chemical:	BARIUM		
Sample Collected:	02/14/2006 00:00:00	Findings:	250 UG/L
Chemical:	BORON		
Sample Collected:	02/14/2006 00:00:00	Findings:	27 UG/L
Chemical:	VANADIUM		
Sample Collected:	02/14/2006 00:00:00	Findings:	285 MG/L
Chemical:	TOTAL DISSOLVED SOLIDS		
Sample Collected:	02/14/2006 00:00:00	Findings:	-.9
Chemical:	LANGELIER INDEX AT SOURCE TEMP.		
Sample Collected:	02/14/2006 00:00:00	Findings:	16 MG/L
Chemical:	NITRATE (AS NO3)		
Sample Collected:	02/14/2006 00:00:00	Findings:	.2 NTU
Chemical:	TURBIDITY, LABORATORY		
Sample Collected:	08/01/2006 00:00:00	Findings:	404 US
Chemical:	SPECIFIC CONDUCTANCE		
Sample Collected:	08/01/2006 00:00:00	Findings:	7.2
Chemical:	PH, LABORATORY		
Sample Collected:	08/01/2006 00:00:00	Findings:	208 MG/L
Chemical:	ALKALINITY (TOTAL) AS CaCO3		
Sample Collected:	08/01/2006 00:00:00	Findings:	208 MG/L
Chemical:	BICARBONATE ALKALINITY		
Sample Collected:	08/01/2006 00:00:00	Findings:	100 MG/L
Chemical:	HARDNESS (TOTAL) AS CaCO3		
Sample Collected:	08/01/2006 00:00:00	Findings:	30 MG/L
Chemical:	CALCIUM		
Sample Collected:	08/01/2006 00:00:00	Findings:	7 MG/L
Chemical:	MAGNESIUM		
Sample Collected:	08/01/2006 00:00:00	Findings:	48.5 MG/L
Chemical:	SODIUM		
Sample Collected:	08/01/2006 00:00:00	Findings:	2.8 MG/L
Chemical:	POTASSIUM		
Sample Collected:	08/01/2006 00:00:00	Findings:	21 MG/L
Chemical:	CHLORIDE		
Sample Collected:	08/01/2006 00:00:00	Findings:	.14 MG/L
Chemical:	FLUORIDE (F) (NATURAL-SOURCE)		

GEOCHECK® - PHYSICAL SETTING SOURCE MAP FINDINGS

Sample Collected:	08/01/2006 00:00:00	Findings:	47 MG/L
Chemical:	SILICA		
Sample Collected:	08/01/2006 00:00:00	Findings:	40 UG/L
Chemical:	ARSENIC		
Sample Collected:	08/01/2006 00:00:00	Findings:	213 UG/L
Chemical:	BARIUM		
Sample Collected:	08/01/2006 00:00:00	Findings:	240 UG/L
Chemical:	BORON		
Sample Collected:	08/01/2006 00:00:00	Findings:	8.6 UG/L
Chemical:	VANADIUM		
Sample Collected:	08/01/2006 00:00:00	Findings:	283 MG/L
Chemical:	TOTAL DISSOLVED SOLIDS		
Sample Collected:	08/01/2006 00:00:00	Findings:	- .81
Chemical:	LANGELIER INDEX AT SOURCE TEMP.		
Sample Collected:	08/01/2006 00:00:00	Findings:	13 MG/L
Chemical:	NITRATE (AS NO3)		
Sample Collected:	08/01/2006 00:00:00	Findings:	.4 MFL
Chemical:	ASBESTOS		
Sample Collected:	11/07/2006 00:00:00	Findings:	450 US
Chemical:	SPECIFIC CONDUCTANCE		
Sample Collected:	11/07/2006 00:00:00	Findings:	7.8
Chemical:	PH, LABORATORY		
Sample Collected:	11/07/2006 00:00:00	Findings:	169 MG/L
Chemical:	ALKALINITY (TOTAL) AS CaCO3		
Sample Collected:	11/07/2006 00:00:00	Findings:	169 MG/L
Chemical:	BICARBONATE ALKALINITY		
Sample Collected:	11/07/2006 00:00:00	Findings:	120 MG/L
Chemical:	HARDNESS (TOTAL) AS CaCO3		
Sample Collected:	11/07/2006 00:00:00	Findings:	38 MG/L
Chemical:	CALCIUM		
Sample Collected:	11/07/2006 00:00:00	Findings:	9.9 MG/L
Chemical:	MAGNESIUM		
Sample Collected:	11/07/2006 00:00:00	Findings:	47.6 MG/L
Chemical:	SODIUM		
Sample Collected:	11/07/2006 00:00:00	Findings:	3.8 MG/L
Chemical:	POTASSIUM		
Sample Collected:	11/07/2006 00:00:00	Findings:	18 MG/L
Chemical:	CHLORIDE		
Sample Collected:	11/07/2006 00:00:00	Findings:	.13 MG/L
Chemical:	FLUORIDE (F) (NATURAL-SOURCE)		
Sample Collected:	11/07/2006 00:00:00	Findings:	52.6 MG/L
Chemical:	SILICA		
Sample Collected:	11/07/2006 00:00:00	Findings:	18 UG/L
Chemical:	ARSENIC		
Sample Collected:	11/07/2006 00:00:00	Findings:	290 UG/L
Chemical:	BORON		
Sample Collected:	11/07/2006 00:00:00	Findings:	110 UG/L
Chemical:	IRON		
Sample Collected:	11/07/2006 00:00:00	Findings:	30 UG/L
Chemical:	VANADIUM		

GEOCHECK® - PHYSICAL SETTING SOURCE MAP FINDINGS

Sample Collected:	11/07/2006 00:00:00	Findings:	.26 MG/L
Chemical:	FOAMING AGENTS (MBAS)		
Sample Collected:	11/07/2006 00:00:00	Findings:	310 MG/L
Chemical:	TOTAL DISSOLVED SOLIDS		
Sample Collected:	11/07/2006 00:00:00	Findings:	- .15
Chemical:	LANGELIER INDEX AT SOURCE TEMP.		
Sample Collected:	11/07/2006 00:00:00	Findings:	14 MG/L
Chemical:	NITRATE (AS NO3)		
Sample Collected:	11/07/2006 00:00:00	Findings:	.2 NTU
Chemical:	TURBIDITY, LABORATORY		
Sample Collected:	02/06/2007 00:00:00	Findings:	484 US
Chemical:	SPECIFIC CONDUCTANCE		
Sample Collected:	02/06/2007 00:00:00	Findings:	8.1
Chemical:	PH, LABORATORY		
Sample Collected:	02/06/2007 00:00:00	Findings:	171 MG/L
Chemical:	ALKALINITY (TOTAL) AS CaCO3		
Sample Collected:	02/06/2007 00:00:00	Findings:	208 MG/L
Chemical:	BICARBONATE ALKALINITY		
Sample Collected:	02/06/2007 00:00:00	Findings:	.05 UG/L
Chemical:	PHOSPHATE (AS PO4)		
Sample Collected:	02/06/2007 00:00:00	Findings:	122 MG/L
Chemical:	HARDNESS (TOTAL) AS CaCO3		
Sample Collected:	02/06/2007 00:00:00	Findings:	34.2 MG/L
Chemical:	CALCIUM		
Sample Collected:	02/06/2007 00:00:00	Findings:	9 MG/L
Chemical:	MAGNESIUM		
Sample Collected:	02/06/2007 00:00:00	Findings:	43.2 MG/L
Chemical:	SODIUM		
Sample Collected:	02/06/2007 00:00:00	Findings:	3.84 MG/L
Chemical:	POTASSIUM		
Sample Collected:	02/06/2007 00:00:00	Findings:	17 MG/L
Chemical:	CHLORIDE		
Sample Collected:	02/06/2007 00:00:00	Findings:	.14 MG/L
Chemical:	FLUORIDE (F) (NATURAL-SOURCE)		
Sample Collected:	02/06/2007 00:00:00	Findings:	48 MG/L
Chemical:	SILICA		
Sample Collected:	02/06/2007 00:00:00	Findings:	19 UG/L
Chemical:	ARSENIC		
Sample Collected:	02/06/2007 00:00:00	Findings:	219 UG/L
Chemical:	BORON		
Sample Collected:	02/06/2007 00:00:00	Findings:	30 UG/L
Chemical:	VANADIUM		
Sample Collected:	02/06/2007 00:00:00	Findings:	.45
Chemical:	LANGELIER INDEX AT SOURCE TEMP.		
Sample Collected:	02/06/2007 00:00:00	Findings:	13.4 MG/L
Chemical:	NITRATE (AS NO3)		
Sample Collected:	05/01/2007 00:00:00	Findings:	480 US
Chemical:	SPECIFIC CONDUCTANCE		
Sample Collected:	05/01/2007 00:00:00	Findings:	8.2
Chemical:	PH, LABORATORY		

GEOCHECK® - PHYSICAL SETTING SOURCE MAP FINDINGS

Sample Collected:	05/01/2007 00:00:00	Findings:	165 MG/L
Chemical:	ALKALINITY (TOTAL) AS CaCO3		
Sample Collected:	05/01/2007 00:00:00	Findings:	201 MG/L
Chemical:	BICARBONATE ALKALINITY		
Sample Collected:	05/01/2007 00:00:00	Findings:	102 MG/L
Chemical:	HARDNESS (TOTAL) AS CaCO3		
Sample Collected:	05/01/2007 00:00:00	Findings:	28 MG/L
Chemical:	CALCIUM		
Sample Collected:	05/01/2007 00:00:00	Findings:	7.68 MG/L
Chemical:	MAGNESIUM		
Sample Collected:	05/01/2007 00:00:00	Findings:	37.7 MG/L
Chemical:	SODIUM		
Sample Collected:	05/01/2007 00:00:00	Findings:	7.21 MG/L
Chemical:	POTASSIUM		
Sample Collected:	05/01/2007 00:00:00	Findings:	20.6 MG/L
Chemical:	CHLORIDE		
Sample Collected:	05/01/2007 00:00:00	Findings:	48.8 MG/L
Chemical:	SILICA		
Sample Collected:	05/01/2007 00:00:00	Findings:	21 UG/L
Chemical:	ARSENIC		
Sample Collected:	05/01/2007 00:00:00	Findings:	111 UG/L
Chemical:	BARIUM		
Sample Collected:	05/01/2007 00:00:00	Findings:	267 UG/L
Chemical:	BORON		
Sample Collected:	05/01/2007 00:00:00	Findings:	621 UG/L
Chemical:	IRON		
Sample Collected:	05/01/2007 00:00:00	Findings:	40 UG/L
Chemical:	MANGANESE		
Sample Collected:	05/01/2007 00:00:00	Findings:	20 UG/L
Chemical:	VANADIUM		
Sample Collected:	05/01/2007 00:00:00	Findings:	70 UG/L
Chemical:	ZINC		
Sample Collected:	05/01/2007 00:00:00	Findings:	298 MG/L
Chemical:	TOTAL DISSOLVED SOLIDS		
Sample Collected:	05/01/2007 00:00:00	Findings:	.44
Chemical:	LANGELIER INDEX @ 60 C		
Sample Collected:	05/01/2007 00:00:00	Findings:	15.5 MG/L
Chemical:	NITRATE (AS NO3)		
Sample Collected:	05/01/2007 00:00:00	Findings:	.7 NTU
Chemical:	TURBIDITY, LABORATORY		
Sample Collected:	05/01/2007 00:00:00	Findings:	.14 MG/L
Chemical:	FLUORIDE (TREATMENT RELATED-DISTRIBUTION)		
Sample Collected:	02/05/2002 00:00:00	Findings:	482 US
Chemical:	SPECIFIC CONDUCTANCE		
Sample Collected:	02/05/2002 00:00:00	Findings:	8
Chemical:	PH, LABORATORY		
Sample Collected:	02/05/2002 00:00:00	Findings:	182 MG/L
Chemical:	ALKALINITY (TOTAL) AS CaCO3		
Sample Collected:	02/05/2002 00:00:00	Findings:	182 MG/L
Chemical:	BICARBONATE ALKALINITY		

GEOCHECK® - PHYSICAL SETTING SOURCE MAP FINDINGS

Sample Collected:	02/05/2002 00:00:00	Findings:	.15 UG/L
Chemical:	PHOSPHATE (AS PO4)		
Sample Collected:	02/05/2002 00:00:00	Findings:	130 MG/L
Chemical:	HARDNESS (TOTAL) AS CaCO3		
Sample Collected:	02/05/2002 00:00:00	Findings:	36 MG/L
Chemical:	CALCIUM		
Sample Collected:	02/05/2002 00:00:00	Findings:	10 MG/L
Chemical:	MAGNESIUM		
Sample Collected:	02/05/2002 00:00:00	Findings:	45 MG/L
Chemical:	SODIUM		
Sample Collected:	02/05/2002 00:00:00	Findings:	4 MG/L
Chemical:	POTASSIUM		
Sample Collected:	02/05/2002 00:00:00	Findings:	19 MG/L
Chemical:	CHLORIDE		
Sample Collected:	02/05/2002 00:00:00	Findings:	42 MG/L
Chemical:	SILICA		
Sample Collected:	02/05/2002 00:00:00	Findings:	27 UG/L
Chemical:	ARSENIC		
Sample Collected:	02/05/2002 00:00:00	Findings:	188 UG/L
Chemical:	BORON		
Sample Collected:	02/05/2002 00:00:00	Findings:	30 UG/L
Chemical:	VANADIUM		
Sample Collected:	02/05/2002 00:00:00	Findings:	300 MG/L
Chemical:	TOTAL DISSOLVED SOLIDS		
Sample Collected:	02/05/2002 00:00:00	Findings:	.34
Chemical:	LANGELIER INDEX @ 60 C		
Sample Collected:	02/05/2002 00:00:00	Findings:	16 MG/L
Chemical:	NITRATE (AS NO3)		
Sample Collected:	02/05/2002 00:00:00	Findings:	.4 NTU
Chemical:	TURBIDITY, LABORATORY		
Sample Collected:	02/05/2002 00:00:00	Findings:	3610 UG/L
Chemical:	NITRATE + NITRITE (AS N)		
Sample Collected:	05/14/2002 00:00:00	Findings:	442 US
Chemical:	SPECIFIC CONDUCTANCE		
Sample Collected:	05/14/2002 00:00:00	Findings:	7.8
Chemical:	PH, LABORATORY		
Sample Collected:	05/14/2002 00:00:00	Findings:	168 MG/L
Chemical:	ALKALINITY (TOTAL) AS CaCO3		
Sample Collected:	05/14/2002 00:00:00	Findings:	168 MG/L
Chemical:	BICARBONATE ALKALINITY		
Sample Collected:	05/14/2002 00:00:00	Findings:	123 MG/L
Chemical:	HARDNESS (TOTAL) AS CaCO3		
Sample Collected:	05/14/2002 00:00:00	Findings:	34 MG/L
Chemical:	CALCIUM		
Sample Collected:	05/14/2002 00:00:00	Findings:	9.2 MG/L
Chemical:	MAGNESIUM		
Sample Collected:	05/14/2002 00:00:00	Findings:	44 MG/L
Chemical:	SODIUM		
Sample Collected:	05/14/2002 00:00:00	Findings:	3.4 MG/L
Chemical:	POTASSIUM		

GEOCHECK® - PHYSICAL SETTING SOURCE MAP FINDINGS

Sample Collected:	05/14/2002 00:00:00	Findings:	20 MG/L
Chemical:	CHLORIDE		
Sample Collected:	05/14/2002 00:00:00	Findings:	.3 MG/L
Chemical:	FLUORIDE (F) (NATURAL-SOURCE)		
Sample Collected:	05/14/2002 00:00:00	Findings:	24 MG/L
Chemical:	SILICA		
Sample Collected:	05/14/2002 00:00:00	Findings:	21 UG/L
Chemical:	ARSENIC		
Sample Collected:	05/14/2002 00:00:00	Findings:	103 UG/L
Chemical:	BARIUM		
Sample Collected:	05/14/2002 00:00:00	Findings:	236 UG/L
Chemical:	BORON		
Sample Collected:	11/12/2002 00:00:00	Findings:	7.9
Chemical:	PH, LABORATORY		
Sample Collected:	11/12/2002 00:00:00	Findings:	166 MG/L
Chemical:	ALKALINITY (TOTAL) AS CaCO3		
Sample Collected:	11/12/2002 00:00:00	Findings:	166 MG/L
Chemical:	BICARBONATE ALKALINITY		
Sample Collected:	11/12/2002 00:00:00	Findings:	.06 UG/L
Chemical:	PHOSPHATE (AS PO4)		
Sample Collected:	11/12/2002 00:00:00	Findings:	131 MG/L
Chemical:	HARDNESS (TOTAL) AS CaCO3		
Sample Collected:	11/12/2002 00:00:00	Findings:	36 MG/L
Chemical:	CALCIUM		
Sample Collected:	11/12/2002 00:00:00	Findings:	9.9 MG/L
Chemical:	MAGNESIUM		
Sample Collected:	11/12/2002 00:00:00	Findings:	47 MG/L
Chemical:	SODIUM		
Sample Collected:	11/12/2002 00:00:00	Findings:	4.3 MG/L
Chemical:	POTASSIUM		
Sample Collected:	11/12/2002 00:00:00	Findings:	21 MG/L
Chemical:	CHLORIDE		
Sample Collected:	11/12/2002 00:00:00	Findings:	55 MG/L
Chemical:	SILICA		
Sample Collected:	11/12/2002 00:00:00	Findings:	21 UG/L
Chemical:	ARSENIC		
Sample Collected:	11/12/2002 00:00:00	Findings:	181 UG/L
Chemical:	BORON		
Sample Collected:	11/12/2002 00:00:00	Findings:	284 MG/L
Chemical:	TOTAL DISSOLVED SOLIDS		
Sample Collected:	11/12/2002 00:00:00	Findings:	.23
Chemical:	LANGELIER INDEX @ 60 C		
Sample Collected:	11/12/2002 00:00:00	Findings:	19 MG/L
Chemical:	NITRATE (AS NO3)		
Sample Collected:	11/12/2002 00:00:00	Findings:	.1 NTU
Chemical:	TURBIDITY, LABORATORY		
Sample Collected:	02/04/2003 00:00:00	Findings:	490 US
Chemical:	SPECIFIC CONDUCTANCE		
Sample Collected:	02/04/2003 00:00:00	Findings:	7.9
Chemical:	PH, LABORATORY		

GEOCHECK® - PHYSICAL SETTING SOURCE MAP FINDINGS

Sample Collected:	02/04/2003 00:00:00	Findings:	168 MG/L
Chemical:	ALKALINITY (TOTAL) AS CaCO ₃		
Sample Collected:	02/04/2003 00:00:00	Findings:	.05 UG/L
Chemical:	PHOSPHATE (AS PO ₄)		
Sample Collected:	02/04/2003 00:00:00	Findings:	127 MG/L
Chemical:	HARDNESS (TOTAL) AS CaCO ₃		
Sample Collected:	02/04/2003 00:00:00	Findings:	35 MG/L
Chemical:	CALCIUM		
Sample Collected:	02/04/2003 00:00:00	Findings:	9.7 MG/L
Chemical:	MAGNESIUM		
Sample Collected:	02/04/2003 00:00:00	Findings:	46 MG/L
Chemical:	SODIUM		
Sample Collected:	02/04/2003 00:00:00	Findings:	2.6 MG/L
Chemical:	POTASSIUM		
Sample Collected:	02/04/2003 00:00:00	Findings:	20 MG/L
Chemical:	CHLORIDE		
Sample Collected:	02/04/2003 00:00:00	Findings:	52 MG/L
Chemical:	SILICA		
Sample Collected:	02/04/2003 00:00:00	Findings:	21 UG/L
Chemical:	ARSENIC		
Sample Collected:	02/04/2003 00:00:00	Findings:	212 UG/L
Chemical:	BORON		
Sample Collected:	02/04/2003 00:00:00	Findings:	297 MG/L
Chemical:	TOTAL DISSOLVED SOLIDS		
Sample Collected:	02/04/2003 00:00:00	Findings:	.06
Chemical:	LANGELIER INDEX AT SOURCE TEMP.		
Sample Collected:	02/04/2003 00:00:00	Findings:	19 MG/L
Chemical:	NITRATE (AS NO ₃)		
Sample Collected:	02/04/2003 00:00:00	Findings:	490 US
Chemical:	SPECIFIC CONDUCTANCE		
Sample Collected:	02/04/2003 00:00:00	Findings:	7.9
Chemical:	PH, LABORATORY		
Sample Collected:	02/04/2003 00:00:00	Findings:	168 MG/L
Chemical:	ALKALINITY (TOTAL) AS CaCO ₃		
Sample Collected:	02/04/2003 00:00:00	Findings:	.05 UG/L
Chemical:	PHOSPHATE (AS PO ₄)		
Sample Collected:	02/04/2003 00:00:00	Findings:	127 MG/L
Chemical:	HARDNESS (TOTAL) AS CaCO ₃		
Sample Collected:	02/04/2003 00:00:00	Findings:	35 MG/L
Chemical:	CALCIUM		
Sample Collected:	05/14/2002 00:00:00	Findings:	300 MG/L
Chemical:	TOTAL DISSOLVED SOLIDS		
Sample Collected:	05/14/2002 00:00:00	Findings:	.08
Chemical:	LANGELIER INDEX AT SOURCE TEMP.		
Sample Collected:	05/14/2002 00:00:00	Findings:	18 MG/L
Chemical:	NITRATE (AS NO ₃)		
Sample Collected:	05/14/2002 00:00:00	Findings:	.2 NTU
Chemical:	TURBIDITY, LABORATORY		
Sample Collected:	08/06/2002 00:00:00	Findings:	452 US
Chemical:	SPECIFIC CONDUCTANCE		

GEOCHECK® - PHYSICAL SETTING SOURCE MAP FINDINGS

Sample Collected:	08/06/2002 00:00:00	Findings:	8
Chemical:	PH, LABORATORY		
Sample Collected:	08/06/2002 00:00:00	Findings:	172 MG/L
Chemical:	ALKALINITY (TOTAL) AS CaCO3		
Sample Collected:	08/06/2002 00:00:00	Findings:	172 MG/L
Chemical:	BICARBONATE ALKALINITY		
Sample Collected:	08/06/2002 00:00:00	Findings:	.03 UG/L
Chemical:	PHOSPHATE (AS PO4)		
Sample Collected:	08/06/2002 00:00:00	Findings:	128 MG/L
Chemical:	HARDNESS (TOTAL) AS CaCO3		
Sample Collected:	08/06/2002 00:00:00	Findings:	35 MG/L
Chemical:	CALCIUM		
Sample Collected:	08/06/2002 00:00:00	Findings:	9.6 MG/L
Chemical:	MAGNESIUM		
Sample Collected:	08/06/2002 00:00:00	Findings:	47 MG/L
Chemical:	SODIUM		
Sample Collected:	08/06/2002 00:00:00	Findings:	3 MG/L
Chemical:	POTASSIUM		
Sample Collected:	08/06/2002 00:00:00	Findings:	23 MG/L
Chemical:	CHLORIDE		
Sample Collected:	08/06/2002 00:00:00	Findings:	58 MG/L
Chemical:	SILICA		
Sample Collected:	08/06/2002 00:00:00	Findings:	17 UG/L
Chemical:	ARSENIC		
Sample Collected:	08/06/2002 00:00:00	Findings:	208 UG/L
Chemical:	BORON		
Sample Collected:	08/06/2002 00:00:00	Findings:	.09 MG/L
Chemical:	FOAMING AGENTS (MBAS)		
Sample Collected:	08/06/2002 00:00:00	Findings:	294 MG/L
Chemical:	TOTAL DISSOLVED SOLIDS		
Sample Collected:	08/06/2002 00:00:00	Findings:	.34
Chemical:	LANGELIER INDEX @ 60 C		
Sample Collected:	08/06/2002 00:00:00	Findings:	17 MG/L
Chemical:	NITRATE (AS NO3)		
Sample Collected:	08/06/2002 00:00:00	Findings:	.3 NTU
Chemical:	TURBIDITY, LABORATORY		
Sample Collected:	11/12/2002 00:00:00	Findings:	447 US
Chemical:	SPECIFIC CONDUCTANCE		

D12
WNW
1/2 - 1 Mile
Lower

FED USGS USGS3222312

GEOCHECK® - PHYSICAL SETTING SOURCE MAP FINDINGS

Agency cd:	USGS	Site no:	375138121160801
Site name:	001S006E12M002M		
Latitude:	375138		
Longitude:	1211608	Dec lat:	37.86048154
Dec lon:	-121.2699439	Coor meth:	M
Coor accr:	S	Latlong datum:	NAD27
Dec latlong datum:	NAD83	District:	06
State:	06	County:	077
Country:	US	Land net:	SENWSWS12T01SR06EM
Location map:	LATHROP	Map scale:	24000
Altitude:	18.00		
Altitude method:	Interpolated from topographic map		
Altitude accuracy:	2.5		
Altitude datum:	National Geodetic Vertical Datum of 1929		
Hydrologic:	Lower Cosumnes Lower Mokelumne, California. Area = 747 sq.mi.		
Topographic:	Valley flat		
Site type:	Ground-water other than Spring	Date construction:	19710618
Date inventoried:	Not Reported	Mean greenwich time offset:	PST
Local standard time flag:	Y		
Type of ground water site:	Single well, other than collector or Ranney type		
Aquifer Type:	Not Reported		
Aquifer:	Not Reported		
Well depth:	172	Hole depth:	172
Source of depth data:	Not Reported		
Project number:	8479423710		
Real time data flag:	Not Reported	Daily flow data begin date:	Not Reported
Daily flow data end date:	Not Reported	Daily flow data count:	Not Reported
Peak flow data begin date:	Not Reported	Peak flow data end date:	Not Reported
Peak flow data count:	Not Reported	Water quality data begin date:	Not Reported
Water quality data end date:	Not Reported	Water quality data count:	Not Reported
Ground water data begin date:	Not Reported	Ground water data end date:	Not Reported
Ground water data count:	Not Reported		

Ground-water levels, Number of Measurements: 0

C13
WSW
1/2 - 1 Mile
Lower

CA WELLS 1020

Water System Information:

Prime Station Code:	01S/06E-13E01 M	User ID:	PTA
FRDS Number:	3910701002	County:	San Joaquin
District Number:	10	Station Type:	WELL/AMBNT/MUN/INTAKE
Water Type:	Well/Groundwater	Well Status:	Inactive Untreated
Source Lat/Long:	375101.0 1211609.0	Precision:	1,000 Feet (10 Seconds)
Source Name:	WELL 02 - INACTIVE		
System Number:	3910701		
System Name:	ADMIN. SUPPORT CTR.-WEST - SHARPE SITE		
Organization That Operates System:	P.O. BOX 960001 (ASCW-WB) STOCKTON, CA 95296-5234		
Pop Served:	1200	Connections:	147
Area Served:	SHARPE ARMY DEPOT		

GEOCHECK® - PHYSICAL SETTING SOURCE MAP FINDINGS

Map ID Direction Distance Elevation	Database	EDR ID Number
14 WSW 1/2 - 1 Mile Lower	CA WELLS	1019

Water System Information:

Prime Station Code:	01S/06E-13D02 M	User ID:	PTA
FRDS Number:	3910701004	County:	San Joaquin
District Number:	10	Station Type:	WELL/AMBNT/MUN/INTAKE
Water Type:	Well/Groundwater	Well Status:	Abandoned
Source Lat/Long:	375110.0 1211613.0	Precision:	1,000 Feet (10 Seconds)
Source Name:	WELL 04 - ABANDONED		
System Number:	3910701		
System Name:	ADMIN. SUPPORT CTR.-WEST - SHARPE SITE		
Organization That Operates System:	P.O. BOX 960001 (ASCW-WB) STOCKTON, CA 95296-5234		
Pop Served:	1200	Connections:	147
Area Served:	SHARPE ARMY DEPOT		

15 SE 1/2 - 1 Mile Higher	FED USGS	USGS3222278
---	----------	-------------

Agency cd:	USGS	Site no:	375052121142801
Site name:	001S007E18K001M		
Latitude:	375052.45		
Longitude:	1211431.36	Dec lat:	37.84790278
Dec lon:	-121.24204444	Coor meth:	G
Coor accr:	5	Latlong datum:	NAD83
Dec latlong datum:	NAD83	District:	06
State:	06	County:	077
Country:	US	Land net:	Not Reported
Location map:	MANTECA	Map scale:	24000
Altitude:	26		
Altitude method:	Interpolated from topographic map		
Altitude accuracy:	2.5		
Altitude datum:	National Geodetic Vertical Datum of 1929		
Hydrologic:	Middle San Joaquin Lower Merced Lower Stanislaus. California. Area = 1830 sq.mi.		
Topographic:	Valley flat		
Site type:	Ground-water other than Spring	Date construction:	Not Reported
Date inventoried:	Not Reported	Mean greenwich time offset:	PST
Local standard time flag:	Y		
Type of ground water site:	Single well, other than collector or Ranney type		
Aquifer Type:	Unconfined single aquifer		
Aquifer:	ALLUVIUM (QUATERNARY)		
Well depth:	108	Hole depth:	112
Source of depth data:	driller		
Project number:	470648500		
Real time data flag:	0	Daily flow data begin date:	0000-00-00
Daily flow data end date:	0000-00-00	Daily flow data count:	0
Peak flow data begin date:	0000-00-00	Peak flow data end date:	0000-00-00
Peak flow data count:	0	Water quality data begin date:	1994-09-22
Water quality data end date:	2001-10-09	Water quality data count:	4
Ground water data begin date:	1975-02-12	Ground water data end date:	1975-02-12
Ground water data count:	1		

GEOCHECK® - PHYSICAL SETTING SOURCE MAP FINDINGS

Ground-water levels, Number of Measurements: 1

Date	Feet below Surface	Feet to Sealevel
1975-02-12	18	

**D16
WNW
1/2 - 1 Mile
Lower**

CA WELLS 1018

Water System Information:

Prime Station Code:	01S/06E-12M03 M	User ID:	39C
FRDS Number:	3901075001	County:	San Joaquin
District Number:	69	Station Type:	WELL/AMBNT/MUN/INTAKE
Water Type:	Well/Groundwater	Well Status:	Active Raw
Source Lat/Long:	375139.0 1211612.0	Precision:	1,000 Feet (10 Seconds)
Source Name:	WELL 01		
System Number:	3901075		
System Name:	FRISBEE APARTMENTS		
Organization That Operates System:	Not Reported		
Pop Served:	Unknown, Small System	Connections:	Unknown, Small System
Area Served:	Not Reported		
Sample Collected:	11/09/2005 00:00:00	Findings:	170 US
Chemical:	SPECIFIC CONDUCTANCE		
Sample Collected:	11/09/2005 00:00:00	Findings:	6.5
Chemical:	PH, LABORATORY		
Sample Collected:	11/09/2005 00:00:00	Findings:	70 MG/L
Chemical:	ALKALINITY (TOTAL) AS CaCO3		
Sample Collected:	11/09/2005 00:00:00	Findings:	80 MG/L
Chemical:	BICARBONATE ALKALINITY		
Sample Collected:	11/09/2005 00:00:00	Findings:	61.2 MG/L
Chemical:	HARDNESS (TOTAL) AS CaCO3		
Sample Collected:	11/09/2005 00:00:00	Findings:	13 MG/L
Chemical:	CALCIUM		
Sample Collected:	11/09/2005 00:00:00	Findings:	7 MG/L
Chemical:	MAGNESIUM		
Sample Collected:	11/09/2005 00:00:00	Findings:	14 MG/L
Chemical:	SODIUM		
Sample Collected:	11/09/2005 00:00:00	Findings:	2 MG/L
Chemical:	POTASSIUM		
Sample Collected:	11/09/2005 00:00:00	Findings:	4 MG/L
Chemical:	CHLORIDE		
Sample Collected:	11/09/2005 00:00:00	Findings:	6 UG/L
Chemical:	ARSENIC		
Sample Collected:	11/09/2005 00:00:00	Findings:	6.1 UG/L
Chemical:	LEAD		
Sample Collected:	11/09/2005 00:00:00	Findings:	27 UG/L
Chemical:	VANADIUM		
Sample Collected:	11/09/2005 00:00:00	Findings:	140 MG/L
Chemical:	TOTAL DISSOLVED SOLIDS		
Sample Collected:	11/09/2005 00:00:00	Findings:	- 1.9
Chemical:	LANGELIER INDEX AT SOURCE TEMP.		

GEOCHECK® - PHYSICAL SETTING SOURCE MAP FINDINGS

Sample Collected:	11/09/2005 00:00:00	Findings:	2.3 MG/L
Chemical:	NITRATE (AS NO3)		
Sample Collected:	11/09/2005 00:00:00	Findings:	9.9
Chemical:	AGGRSSIVE INDEX (CORROSIVITY)		
Sample Collected:	11/09/2005 00:00:00	Findings:	500 UG/L
Chemical:	NITRATE + NITRITE (AS N)		
Sample Collected:	02/22/2006 00:00:00	Findings:	.491 PCI/L
Chemical:	RADIUM 228 COUNTING ERROR		
Sample Collected:	02/22/2006 00:00:00	Findings:	4.8 MG/L
Chemical:	NITRATE (AS NO3)		
Sample Collected:	05/17/2006 00:00:00	Findings:	.432 PCI/L
Chemical:	RADIUM 228 COUNTING ERROR		
Sample Collected:	03/25/2002 00:00:00	Findings:	.658 PCI/L
Chemical:	GROSS ALPHA COUNTING ERROR		
Sample Collected:	05/22/2002 00:00:00	Findings:	183 US
Chemical:	SPECIFIC CONDUCTANCE		
Sample Collected:	05/22/2002 00:00:00	Findings:	7.4
Chemical:	PH, LABORATORY		
Sample Collected:	05/22/2002 00:00:00	Findings:	80 MG/L
Chemical:	ALKALINITY (TOTAL) AS CaCO3		
Sample Collected:	05/22/2002 00:00:00	Findings:	90 MG/L
Chemical:	BICARBONATE ALKALINITY		
Sample Collected:	05/22/2002 00:00:00	Findings:	61.2 MG/L
Chemical:	HARDNESS (TOTAL) AS CaCO3		
Sample Collected:	05/22/2002 00:00:00	Findings:	13 MG/L
Chemical:	CALCIUM		
Sample Collected:	05/22/2002 00:00:00	Findings:	7 MG/L
Chemical:	MAGNESIUM		
Sample Collected:	05/22/2002 00:00:00	Findings:	12 MG/L
Chemical:	SODIUM		
Sample Collected:	05/22/2002 00:00:00	Findings:	2 MG/L
Chemical:	POTASSIUM		
Sample Collected:	05/22/2002 00:00:00	Findings:	4 MG/L
Chemical:	CHLORIDE		
Sample Collected:	05/22/2002 00:00:00	Findings:	.2 MG/L
Chemical:	FLUORIDE (F) (NATURAL-SOURCE)		
Sample Collected:	05/22/2002 00:00:00	Findings:	6 UG/L
Chemical:	ARSENIC		
Sample Collected:	05/22/2002 00:00:00	Findings:	80 UG/L
Chemical:	NICKEL		
Sample Collected:	05/22/2002 00:00:00	Findings:	31 UG/L
Chemical:	VANADIUM		
Sample Collected:	05/22/2002 00:00:00	Findings:	150 MG/L
Chemical:	TOTAL DISSOLVED SOLIDS		
Sample Collected:	05/22/2002 00:00:00	Findings:	- 1
Chemical:	LANGELIER INDEX AT SOURCE TEMP.		
Sample Collected:	05/22/2002 00:00:00	Findings:	2.2 MG/L
Chemical:	NITRATE (AS NO3)		
Sample Collected:	05/22/2002 00:00:00	Findings:	10.8
Chemical:	AGGRSSIVE INDEX (CORROSIVITY)		

GEOCHECK® - PHYSICAL SETTING SOURCE MAP FINDINGS

Sample Collected:	05/22/2002 00:00:00	Findings:	500 UG/L
Chemical:	NITRATE + NITRITE (AS N)		
Sample Collected:	05/28/2003 00:00:00	Findings:	3 MG/L
Chemical:	NITRATE (AS NO3)		
Sample Collected:	12/22/2003 00:00:00	Findings:	41 UG/L
Chemical:	VANADIUM		

17
SSE
1/2 - 1 Mile
Higher

FED USGS USGS3222267

Agency cd:	USGS	Site no:	375038121144301
Site name:	001S007E18P001M		
Latitude:	375038		
Longitude:	1211443	Dec lat:	37.84381521
Dec lon:	-121.24633194	Coor meth:	M
Coor accr:	S	Latlong datum:	NAD27
Dec latlong datum:	NAD83	District:	06
State:	06	County:	077
Country:	US	Land net:	NESESWS08T01SR07EM
Location map:	MANTECA	Map scale:	24000
Altitude:	27.00		
Altitude method:	Interpolated from topographic map		
Altitude accuracy:	2.5		
Altitude datum:	National Geodetic Vertical Datum of 1929		
Hydrologic:	Lower CosumnesLower Mokelumne. California. Area = 747 sq.mi.		
Topographic:	Valley flat		
Site type:	Ground-water other than Spring	Date construction:	19660419
Date inventoried:	Not Reported	Mean greenwich time offset:	PST
Local standard time flag:	Y		
Type of ground water site:	Single well, other than collector or Ranney type		
Aquifer Type:	Not Reported		
Aquifer:	Not Reported		
Well depth:	252	Hole depth:	252
Source of depth data:	Not Reported		
Project number:	8479423710		
Real time data flag:	Not Reported		
Daily flow data end date:	Not Reported		
Daily flow data begin date:	Not Reported		
Daily flow data count:	Not Reported		
Peak flow data end date:	Not Reported		
Peak flow data begin date:	Not Reported		
Peak flow data count:	Not Reported		
Water quality data end date:	Not Reported		
Water quality data begin date:	Not Reported		
Water quality data count:	Not Reported		
Ground water data end date:	Not Reported		
Ground water data begin date:	Not Reported		
Ground water data count:	Not Reported		

Ground-water levels, Number of Measurements: 0

18
ESE
1/2 - 1 Mile
Higher

FED USGS USGS3222294

GEOCHECK® - PHYSICAL SETTING SOURCE MAP FINDINGS

Agency cd:	USGS	Site no:	375108121141401
Site name:	001S007E18A001M		
Latitude:	375108		
Longitude:	1211414	Dec lat:	37.85214837
Dec lon:	-121.23827637	Coor meth:	M
Coor accr:	S	Latlong datum:	NAD27
Dec latlong datum:	NAD83	District:	06
State:	06	County:	077
Country:	US	Land net:	SENES18T01SR07EM
Location map:	MANTECA	Map scale:	24000
Altitude:	29.00		
Altitude method:	Interpolated from topographic map		
Altitude accuracy:	2.5		
Altitude datum:	National Geodetic Vertical Datum of 1929		
Hydrologic:	Lower CosumnesLower Mokelumne. California. Area = 747 sq.mi.		
Topographic:	Valley flat		
Site type:	Ground-water other than Spring	Date construction:	19770307
Date inventoried:	Not Reported	Mean greenwich time offset:	PST
Local standard time flag:	Y		
Type of ground water site:	Single well, other than collector or Ranney type		
Aquifer Type:	Not Reported		
Aquifer:	Not Reported		
Well depth:	246	Hole depth:	270
Source of depth data:	Not Reported		
Project number:	8479423710		
Real time data flag:	0		
Daily flow data end date:	0000-00-00	Daily flow data begin date:	0000-00-00
Daily flow data count:	0		
Peak flow data begin date:	0000-00-00	Peak flow data end date:	0000-00-00
Peak flow data count:	0		
Water quality data begin date:	0000-00-00	Water quality data begin date:	0000-00-00
Water quality data end date:	0000-00-00	Water quality data count:	0
Ground water data begin date:	1977-03-07	Ground water data end date:	1977-03-07
Ground water data count:	1		

Ground-water levels, Number of Measurements: 1

Date	Feet below Surface	Feet to Sealevel

1977-03-07	32.00	

GEOCHECK® - PHYSICAL SETTING SOURCE MAP FINDINGS

Direction		Database	EDR ID Number
Distance			

SSE		OIL_GAS	CA2000000178617
1/2 - 1 Mile			
Apinumber:	07720103	Operator:	Pan Petroleum Co., Inc.
Lease:	Hayre Egg Farms	Well no:	1
Field:	Not Reported	Area:	Not Reported
Map:	Not Reported	Status cod:	006
Source:	HUD		
Latitude:	37.84549		
Longitude:	-121.25193		
Td:	10		
Sec:	18		
Twn:	1S	Rge:	7E
Bm:	MD		
X coord:	0		
Y coord:	0		
Zone:	Not Reported	Spuddate:	11/19/1969 00:00:00
Abanddate:	09/05/1969 00:00:00	Comments:	Not Reported
District:	6	Site id:	CA2000000178617

GEOCHECK® - PHYSICAL SETTING SOURCE MAP FINDINGS RADON

AREA RADON INFORMATION

State Database: CA Radon

Radon Test Results

Zip	Total Sites	> 4 Pci/L	Pct. > 4 Pci/L
95336	3	0	0.00

Federal EPA Radon Zone for SAN JOAQUIN County: 3

- Note: Zone 1 indoor average level > 4 pCi/L.
 : Zone 2 indoor average level >= 2 pCi/L and <= 4 pCi/L.
 : Zone 3 indoor average level < 2 pCi/L.

Federal Area Radon Information for Zip Code: 95336

Number of sites tested: 3

Area	Average Activity	% <4 pCi/L	% 4-20 pCi/L	% >20 pCi/L
Living Area - 1st Floor	0.967 pCi/L	100%	0%	0%
Living Area - 2nd Floor	Not Reported	Not Reported	Not Reported	Not Reported
Basement	Not Reported	Not Reported	Not Reported	Not Reported

PHYSICAL SETTING SOURCE RECORDS SEARCHED

TOPOGRAPHIC INFORMATION

USGS 7.5' Digital Elevation Model (DEM)

Source: United States Geologic Survey

EDR acquired the USGS 7.5' Digital Elevation Model in 2002 and updated it in 2006. The 7.5 minute DEM corresponds to the USGS 1:24,000- and 1:25,000-scale topographic quadrangle maps. The DEM provides elevation data with consistent elevation units and projection.

Scanned Digital USGS 7.5' Topographic Map (DRG)

Source: United States Geologic Survey

A digital raster graphic (DRG) is a scanned image of a U.S. Geological Survey topographic map. The map images are made by scanning published paper maps on high-resolution scanners. The raster image is georeferenced and fit to the Universal Transverse Mercator (UTM) projection.

HYDROLOGIC INFORMATION

Flood Zone Data: This data, available in select counties across the country, was obtained by EDR in 1999 from the Federal Emergency Management Agency (FEMA). Data depicts 100-year and 500-year flood zones as defined by FEMA.

NWI: National Wetlands Inventory. This data, available in select counties across the country, was obtained by EDR in 2002 and 2005 from the U.S. Fish and Wildlife Service.

HYDROGEOLOGIC INFORMATION

AQUIFLOW[®] Information System

Source: EDR proprietary database of groundwater flow information

EDR has developed the AQUIFLOW Information System (AIS) to provide data on the general direction of groundwater flow at specific points. EDR has reviewed reports submitted to regulatory authorities at select sites and has extracted the date of the report, hydrogeologically determined groundwater flow direction and depth to water table information.

GEOLOGIC INFORMATION

Geologic Age and Rock Stratigraphic Unit

Source: P.G. Schruben, R.E. Arndt and W.J. Bawiec, Geology of the Conterminous U.S. at 1:2,500,000 Scale - A digital representation of the 1974 P.B. King and H.M. Beikman Map, USGS Digital Data Series DDS - 11 (1994).

STATSGO: State Soil Geographic Database

Source: Department of Agriculture, Natural Resources Conservation Services

The U.S. Department of Agriculture's (USDA) Natural Resources Conservation Service (NRCS) leads the national Conservation Soil Survey (NCSS) and is responsible for collecting, storing, maintaining and distributing soil survey information for privately owned lands in the United States. A soil map in a soil survey is a representation of soil patterns in a landscape. Soil maps for STATSGO are compiled by generalizing more detailed (SSURGO) soil survey maps.

SSURGO: Soil Survey Geographic Database

Source: Department of Agriculture, Natural Resources Conservation Services (NRCS)

Telephone: 800-672-5559

SSURGO is the most detailed level of mapping done by the Natural Resources Conservation Services, mapping scales generally range from 1:12,000 to 1:63,360. Field mapping methods using national standards are used to construct the soil maps in the Soil Survey Geographic (SSURGO) database. SSURGO digitizing duplicates the original soil survey maps. This level of mapping is designed for use by landowners, townships and county natural resource planning and management.

PHYSICAL SETTING SOURCE RECORDS SEARCHED

LOCAL / REGIONAL WATER AGENCY RECORDS

FEDERAL WATER WELLS

PWS: Public Water Systems

Source: EPA/Office of Drinking Water

Telephone: 202-564-3750

Public Water System data from the Federal Reporting Data System. A PWS is any water system which provides water to at least 25 people for at least 60 days annually. PWSs provide water from wells, rivers and other sources.

PWS ENF: Public Water Systems Violation and Enforcement Data

Source: EPA/Office of Drinking Water

Telephone: 202-564-3750

Violation and Enforcement data for Public Water Systems from the Safe Drinking Water Information System (SDWIS) after August 1995. Prior to August 1995, the data came from the Federal Reporting Data System (FRDS).

USGS Water Wells: USGS National Water Inventory System (NWIS)

This database contains descriptive information on sites where the USGS collects or has collected data on surface water and/or groundwater. The groundwater data includes information on wells, springs, and other sources of groundwater.

STATE RECORDS

Water Well Database

Source: Department of Water Resources

Telephone: 916-651-9648

California Drinking Water Quality Database

Source: Department of Health Services

Telephone: 916-324-2319

The database includes all drinking water compliance and special studies monitoring for the state of California since 1984. It consists of over 3,200,000 individual analyses along with well and water system information.

OTHER STATE DATABASE INFORMATION

California Oil and Gas Well Locations

Source: Department of Conservation

Telephone: 916-323-1779

RADON

State Database: CA Radon

Source: Department of Health Services

Telephone: 916-324-2208

Radon Database for California

Area Radon Information

Source: USGS

Telephone: 703-356-4020

The National Radon Database has been developed by the U.S. Environmental Protection Agency (USEPA) and is a compilation of the EPA/State Residential Radon Survey and the National Residential Radon Survey. The study covers the years 1986 - 1992. Where necessary data has been supplemented by information collected at private sources such as universities and research institutions.

EPA Radon Zones

Source: EPA

Telephone: 703-356-4020

Sections 307 & 309 of IRAA directed EPA to list and identify areas of U.S. with the potential for elevated indoor radon levels.

PHYSICAL SETTING SOURCE RECORDS SEARCHED

OTHER

Airport Landing Facilities: Private and public use landing facilities

Source: Federal Aviation Administration, 800-457-6656

Epicenters: World earthquake epicenters, Richter 5 or greater

Source: Department of Commerce, National Oceanic and Atmospheric Administration

California Earthquake Fault Lines: The fault lines displayed on EDR's Topographic map are digitized quaternary fault lines, prepared in 1975 by the United State Geological Survey. Additional information (also from 1975) regarding activity at specific fault lines comes from California's Preliminary Fault Activity Map prepared by the California Division of Mines and Geology.

STREET AND ADDRESS INFORMATION

© 2007 Tele Atlas North America, Inc. All rights reserved. This material is proprietary and the subject of copyright protection and other intellectual property rights owned by or licensed to Tele Atlas North America, Inc. The use of this material is subject to the terms of a license agreement. You will be held liable for any unauthorized copying or disclosure of this material.

APPENDIX C

SANBORN FIRE INSURANCE MAPS

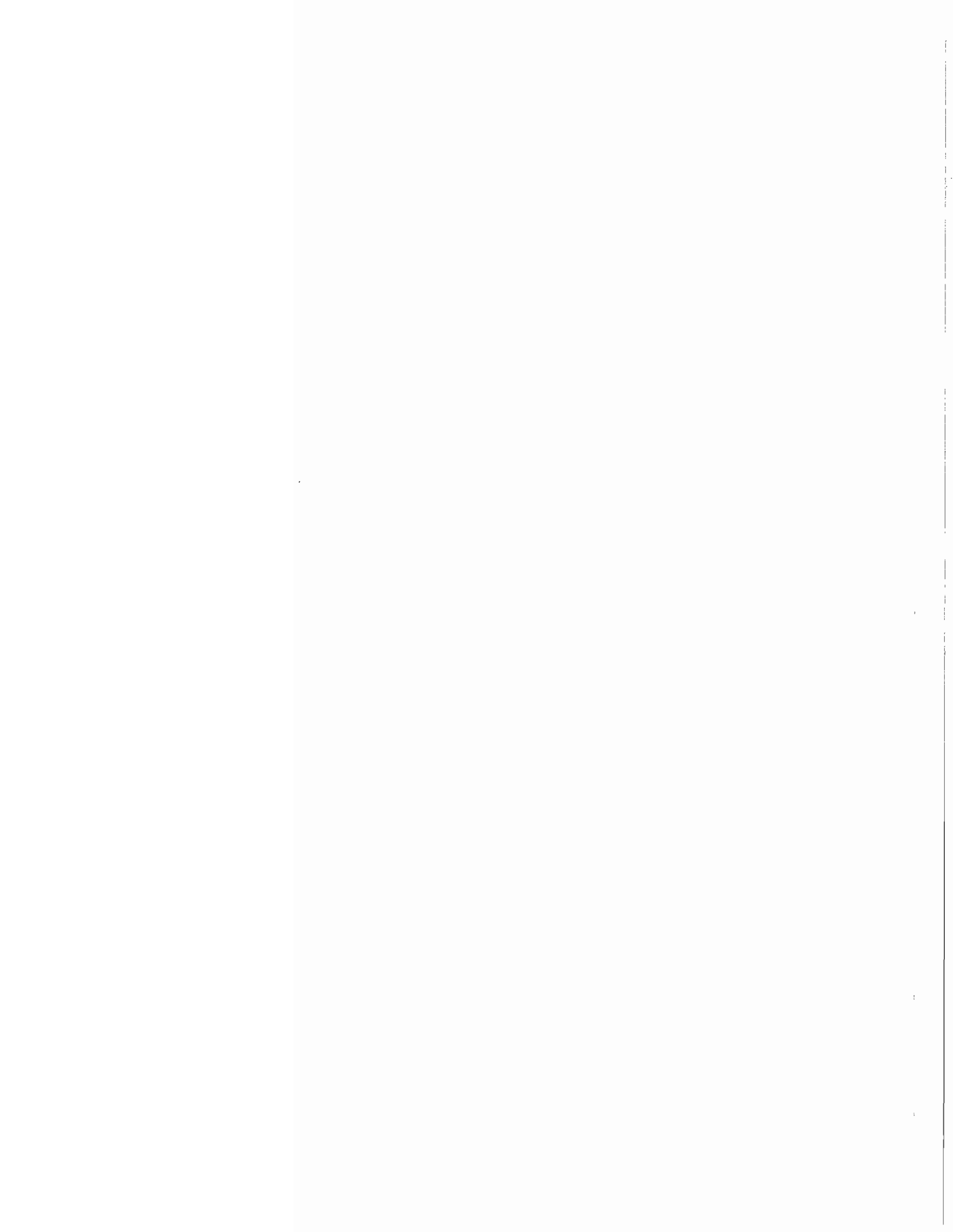

Certified Sanborn® Map Report



Sanborn® Library search results
Certification # 4004-406E-AAD4

048573 - Manteca, CA
11801 South Airport Way
Manteca, CA 95336

Inquiry Number 2061837.3

October 25, 2007



EDR® Environmental
Data Resources Inc

The Standard in Environmental Risk Information

440 Wheelers Farms Rd
Milford, Connecticut 06461

Nationwide Customer Service

Telephone: 1-800-352-0050
Fax: 1-800-231-6802
Internet: www.edrnet.com

Certified Sanborn® Map Report

10/25/07

Site Name:

048573 - Manteca, CA
11801 South Airport Way
Manteca, CA 95336

Client Name:

Conestoga-Rovers &
8615 West Bryn Mawr Ave
Chicago, IL 60631

EDR Inquiry # 2061837.3

Contact: Kelly F. Connolly



EDR® Environmental
Data Resources Inc

The complete Sanborn Library collection has been searched by EDR, and fire insurance maps covering the target property location provided by Conestoga-Rovers & Associates were identified for the years listed below. The certified Sanborn Library search results in this report can be authenticated by visiting www.edrnet.com/sanborn and entering the certification number. Only Environmental Data Resources Inc. (EDR) is authorized to grant rights for commercial reproduction of maps by Sanborn Library LLC, the copyright holder for the collection.

Certified Sanborn Results:

Site Name: 048573 - Manteca, CA
Address: 11801 South Airport Way
City, State, Zip: Manteca, CA 95336
Cross Street:
P.O. # NA
Project: NA
Certification # 4004-406E-AAD4



Sanborn® Library search results
Certification # 4004-406E-AAD4

UNMAPPED PROPERTY

This report certifies that the complete holdings of the Sanborn Library, LLC collection have been searched based on client supplied target property information, and fire insurance maps covering the target property were not found.

Total Maps: 0

The Sanborn Library includes more than 1.2 million Sanborn fire insurance maps, which track historical property usage in approximately 12,000 American cities and towns. Collections searched:

- Library of Congress
- University Publications of America
- EDR Private Collection

Limited Permission To Make Copies

Conestoga-Rovers & Associates (the client) is permitted to make up to THREE photocopies of this Sanborn Map transmittal and each fire insurance map accompanying this report solely for the limited use of its customer. No one other than the client is authorized to make copies. Upon request made directly to an EDR Account Executive, the client may be permitted to make a limited number of additional photocopies. This permission is conditioned upon compliance by the client, its customer and their agents with EDR's copyright policy; a copy of which is available upon request.

Disclaimer - Copyright and Trademark notice

This Report contains certain information obtained from a variety of public and other sources reasonably available to Environmental Data Resources, Inc. It cannot be concluded from this Report that coverage information for the target and surrounding properties does not exist from other sources. NO WARRANTY EXPRESSED OR IMPLIED, IS MADE WHATSOEVER IN CONNECTION WITH THIS REPORT. ENVIRONMENTAL DATA RESOURCES, INC. SPECIFICALLY DISCLAIMS THE MAKING OF ANY SUCH WARRANTIES, INCLUDING WITHOUT LIMITATION, MERCHANTABILITY OR FITNESS FOR A PARTICULAR USE OR PURPOSE. ALL RISK IS ASSUMED BY THE USER. IN NO EVENT SHALL ENVIRONMENTAL DATA RESOURCES, INC. BE LIABLE TO ANYONE, WHETHER ARISING OUT OF ERRORS OR OMISSIONS, NEGLIGENCE, ACCIDENT OR ANY OTHER CAUSE, FOR ANY LOSS OF DAMAGE, INCLUDING, WITHOUT LIMITATION, SPECIAL, INCIDENTAL CONSEQUENTIAL, OR EXEMPLARY DAMAGES. ANY LIABILITY ON THE PART OF ENVIRONMENTAL DATA RESOURCES, INC. IS STRICTLY LIMITED TO A REFUND OF THE AMOUNT PAID FOR THIS REPORT. Purchaser accepts this Report "AS IS". Any analyses, estimates, ratings, environmental risk levels or risk codes provided in this Report are provided for illustrative purposes only, and are not intended to provide, nor should they be interpreted as providing any facts regarding, or prediction or forecast of, any environmental risk for any property. Only a Phase I Environmental Site Assessment performed by an environmental professional can provide information regarding the environmental risk for any property. Additionally, the information provided in this Report is not to be construed as legal advice.

Copyright 2007 by Environmental Data Resources, Inc. All rights reserved. Reproduction in any media or format, in whole or in part, of any report or map of Environmental Data Resources, Inc., or its affiliates, is prohibited without prior written permission.

EDR and its logos (including Sanborn and Sanborn Map) are trademarks of Environmental Data Resources, Inc. or its affiliates. All other trademarks used herein are the property of their respective owners.

APPENDIX D

HISTORICAL AERIAL PHOTOGRAPHS



EDR® Environmental
Data Resources Inc

The EDR Aerial Photo Decade Package

**048573 - Manteca, CA
11801 South Airport Way
Manteca, CA 95336**

Inquiry Number: 2061837.5

October 29, 2007

The Standard in Environmental Risk Information

**440 Wheelers Farms Road
Milford, Connecticut 06461**

Nationwide Customer Service

Telephone: 1-800-352-0050
Fax: 1-800-231-6802
Internet: www.edrnet.com

EDR Aerial Photo Decade Package

Environmental Data Resources, Inc. (EDR) Aerial Photo Decade Package is a screening tool designed to assist environmental professionals in evaluating potential liability on a target property resulting from past activities. EDRs professional researchers provide digitally reproduced historical aerial photographs, and when available, provide one photo per decade.

When delivered electronically by EDR, the aerial photo images included with this report are for ONE TIME USE ONLY. Further reproduction of these aerial photo images is prohibited without permission from EDR. For more information contact your EDR Account Executive.

Thank you for your business.
Please contact EDR at 1-800-352-0050
with any questions or comments.

Disclaimer - Copyright and Trademark Notice

This Report contains certain information obtained from a variety of public and other sources reasonably available to Environmental Data Resources, Inc. It cannot be concluded from this Report that coverage information for the target and surrounding properties does not exist from other sources. **NO WARRANTY EXPRESSED OR IMPLIED, IS MADE WHATSOEVER IN CONNECTION WITH THIS REPORT. ENVIRONMENTAL DATA RESOURCES, INC. SPECIFICALLY DISCLAIMS THE MAKING OF ANY SUCH WARRANTIES, INCLUDING WITHOUT LIMITATION, MERCHANTABILITY OR FITNESS FOR A PARTICULAR USE OR PURPOSE. ALL RISK IS ASSUMED BY THE USER. IN NO EVENT SHALL ENVIRONMENTAL DATA RESOURCES, INC. BE LIABLE TO ANYONE, WHETHER ARISING OUT OF ERRORS OR OMISSIONS, NEGLIGENCE, ACCIDENT OR ANY OTHER CAUSE, FOR ANY LOSS OF DAMAGE, INCLUDING, WITHOUT LIMITATION, SPECIAL, INCIDENTAL, CONSEQUENTIAL, OR EXEMPLARY DAMAGES. ANY LIABILITY ON THE PART OF ENVIRONMENTAL DATA RESOURCES, INC. IS STRICTLY LIMITED TO A REFUND OF THE AMOUNT PAID FOR THIS REPORT.** Purchaser accepts this Report AS IS. Any analyses, estimates, ratings, environmental risk levels or risk codes provided in this Report are provided for illustrative purposes only, and are not intended to provide, nor should they be interpreted as providing any facts regarding, or prediction or forecast of, any environmental risk for any property. Only a Phase I Environmental Site Assessment performed by an environmental professional can provide information regarding the environmental risk for any property. Additionally, the information provided in this Report is not to be construed as legal advice.

Copyright 2007 by Environmental Data Resources, Inc. All rights reserved. Reproduction in any media or format, in whole or in part, of any report or map of Environmental Data Resources, Inc., or its affiliates, is prohibited without prior written permission.

EDR and its logos (including Sanborn and Sanborn Map) are trademarks of Environmental Data Resources, Inc. or its affiliates. All other trademarks used herein are the property of their respective owners.

Date EDR Searched Historical Sources:

Aerial Photography October 29, 2007

Target Property:

11801 South Airport Way

Manteca, CA 95336

<u>Year</u>	<u>Scale</u>	<u>Details</u>	<u>Source</u>
1957	Aerial Photograph. Scale: 1"=555'	Flight Year: 1957	Cartwright
1963	Aerial Photograph. Scale: 1"=555'	Flight Year: 1963	Mark Hurd
1970	Aerial Photograph. Scale: 1"=333'	Flight Year: 1970	Mark Hurd
1982	Aerial Photograph. Scale: 1"=690'	Flight Year: 1982	WSA
1993	Aerial Photograph. Scale: 1"=666'	Flight Year: 1993	USGS
1998	Aerial Photograph. Scale: 1"=666'	Flight Year: 1998	USGS
2002	Aerial Photograph. Scale: 1"=416'	Flight Year: 2002	Pacific Air



INQUIRY #: 2061837.5

YEAR: 1957

— = 555'





INQUIRY #: 2061837.5

YEAR: 1963

| = 555'





INQUIRY #: 2061837.5

YEAR: 1970

| = 333'





INQUIRY #: 2061837.5

YEAR: 1982

— = 690'





INQUIRY #: 2061837.5

YEAR: 1993

— = 666'





INQUIRY #: 2061837.5

YEAR: 1998

| = 666'



CDI Technology
DISTRIBUTION, INC.



INQUIRY #: 2061837.5

YEAR: 2002

— = 416'



APPENDIX E

CITY DIRECTORY SEARCH RESULTS



EDR® Environmental
Data Resources Inc

The EDR-City Directory
Abstract

048573 - Manteca, CA
11801 South Airport Way
Manteca, CA 95336

Inquiry Number: 2061837.6

Wednesday, October 31, 2007

**The Standard in
Environmental Risk
Information**

440 Wheelers Farms Road
Milford, Connecticut 06461

Nationwide Customer Service

Telephone: 1-800-352-0050
Fax: 1-800-231-6802
Internet: www.edrnet.com

EDR City Directory Abstract

Environmental Data Resources, Inc.'s (EDR) City Directory Abstract is a screening report designed to assist environmental professionals in evaluating potential liability on a target property resulting from past activities. EDR's City Directory Abstract includes a search and abstract of available city directory data. For each address, the directory lists the name of the corresponding occupant at five year intervals.

Thank you for your business.

Please contact EDR at 1-800-352-0050
with any questions or comments.

Disclaimer - Copyright and Trademark Notice

This Report contains certain information obtained from a variety of public and other sources reasonably available to Environmental Data Resources, Inc. It cannot be concluded from this Report that coverage information for the target and surrounding properties does not exist from other sources. **NO WARRANTY EXPRESSED OR IMPLIED, IS MADE WHATSOEVER IN CONNECTION WITH THIS REPORT. ENVIRONMENTAL DATA RESOURCES, INC. SPECIFICALLY DISCLAIMS THE MAKING OF ANY SUCH WARRANTIES, INCLUDING WITHOUT LIMITATION, MERCHANTABILITY OR FITNESS FOR A PARTICULAR USE OR PURPOSE. ALL RISK IS ASSUMED BY THE USER. IN NO EVENT SHALL ENVIRONMENTAL DATA RESOURCES, INC. BE LIABLE TO ANYONE, WHETHER ARISING OUT OF ERRORS OR OMISSIONS, NEGLIGENCE, ACCIDENT OR ANY OTHER CAUSE, FOR ANY LOSS OR DAMAGE, INCLUDING, WITHOUT LIMITATION, SPECIAL, INCIDENTAL, CONSEQUENTIAL, OR EXEMPLARY DAMAGES. ANY LIABILITY ON THE PART OF ENVIRONMENTAL DATA RESOURCES, INC. IS STRICTLY LIMITED TO A REFUND OF THE AMOUNT PAID FOR THIS REPORT.** Purchaser accepts this Report "AS IS". Any analyses, estimates, ratings, environmental risk levels or risk codes provided in this Report are provided for illustrative purposes only, and are not intended to provide, nor should they be interpreted as providing any facts regarding, or prediction or forecast of, any environmental risk for any property. Only a Phase I Environmental Site Assessment performed by an environmental professional can provide information regarding the environmental risk for any property. Additionally, the information provided in this Report is not to be construed as legal advice.

Copyright 2007 by Environmental Data Resources, Inc. All rights reserved. Reproduction in any media or format, in whole or in part, of any report or map of Environmental Data Resources, Inc. or its affiliates is prohibited without prior written permission.

EDR and its logos (including Sanborn and Sanborn Map) are trademarks of Environmental Data Resources, Inc. or its affiliates. All other trademarks used herein are the property of their respective owners.

SUMMARY

- ***City Directories:***

Business directories including city, cross reference and telephone directories were reviewed, if available, at approximately five year intervals for the years spanning 1971 through 2006. (These years are not necessarily inclusive.) A summary of the information obtained is provided in the text of this report.

Date EDR Searched Historical Sources: October 31, 2007

Target Property:

11801 South Airport Way
Manteca, CA 95336

<u>Year</u>	<u>Uses</u>	<u>Source</u>
1971	Street Not Listed in Research Source	Haines Criss-Cross Directory
1976	Street Not Listed in Research Source	Haines Criss-Cross Directory
1981	No Return	Haines Criss-Cross Directory
1986	No Return	Haines Criss-Cross Directory
1991	No Return	Haines Criss-Cross Directory
1996	No Return	Haines Criss-Cross Directory
2001	Address Not Listed in Research Source	Haines Criss-Cross Directory
2006	Address Not Listed in Research Source	Haines Criss-Cross Directory

Adjoining Properties

SURROUNDING

Multiple Addresses
Manteca, CA 95336

<u>Year</u>	<u>Uses</u>	<u>Source</u>
1971	Street Not Listed in Research Source	Haines Criss-Cross Directory
1976	Street Not Listed in Research Source	Haines Criss-Cross Directory
1981	<u>**South Airport Way**</u>	Haines Criss-Cross Directory
	No Return (11767)	Haines Criss-Cross Directory
	Residence (11776)	Haines Criss-Cross Directory
	No Return (11855)	Haines Criss-Cross Directory
	Residence (11888)	Haines Criss-Cross Directory
	Address not listed in research source (13349)	Haines Criss-Cross Directory
1986	<u>**South Airport Way**</u>	Haines Criss-Cross Directory
	No Return (11767)	Haines Criss-Cross Directory

<u>Year</u>	<u>Uses</u>	<u>Source</u>
1986	Residence (11776)	Haines Criss-Cross Directory
	No Return (11855)	Haines Criss-Cross Directory
	Residence (11888)	Haines Criss-Cross Directory
	Address not listed in research source (13349)	Haines Criss-Cross Directory
1991	<u>**South Airport Way**</u>	Haines Criss-Cross Directory
	No Return (11767)	Haines Criss-Cross Directory
	Residence (11776)	Haines Criss-Cross Directory
	No Return (11855)	Haines Criss-Cross Directory
	Residence (11888)	Haines Criss-Cross Directory
	Address not listed in research source (13349)	Haines Criss-Cross Directory
1996	<u>**South Airport Way**</u>	Haines Criss-Cross Directory
	No Return (11767)	Haines Criss-Cross Directory
	Residence (11776)	Haines Criss-Cross Directory
	No Return (11855)	Haines Criss-Cross Directory
	Residence (11888)	Haines Criss-Cross Directory
	Address not listed in research source (13349)	Haines Criss-Cross Directory
2001	<u>**South Airport Way**</u>	Haines Criss-Cross Directory
	No Return (11767)	Haines Criss-Cross Directory
	Residence (11776)	Haines Criss-Cross Directory
	No Return (11855)	Haines Criss-Cross Directory
	Residence (11888)	Haines Criss-Cross Directory
	Address not listed in research source (13349)	Haines Criss-Cross Directory
2006	<u>**South Airport Way**</u>	Haines Criss-Cross Directory
	No Return (11767)	Haines Criss-Cross Directory

<u>Year</u>	<u>Uses</u>	<u>Source</u>
2006	Residence (11776)	Haines Criss-Cross Directory
	No Return (11855)	Haines Criss-Cross Directory
	Residence (11888)	Haines Criss-Cross Directory
	Address not listed in research source (13349)	Haines Criss-Cross Directory

APPENDIX F

HISTORICAL TOPOGRAPHIC MAPS



EDR® Environmental
Data Resources Inc

EDR Historical Topographic Map Report

**048573 - Manteca, CA
11801 South Airport Way
Manteca, CA 95336**

Inquiry Number: 2061837.4

October 26, 2007

The Standard in Environmental Risk Information

**440 Wheelers Farms Rd
Milford, Connecticut 06461**

Nationwide Customer Service

**Telephone: 1-800-352-0050
Fax: 1-800-231-6802
Internet: www.edrnet.com**

EDR Historical Topographic Map Report

Environmental Data Resources, Inc.s (EDR) Historical Topographic Map Report is designed to assist professionals in evaluating potential liability on a target property resulting from past activities. EDRs Historical Topographic Map Report includes a search of a collection of public and private color historical topographic maps, dating back to the early 1900s.

Thank you for your business.
Please contact EDR at 1-800-352-0050
with any questions or comments.

Disclaimer - Copyright and Trademark Notice

This Report contains certain information obtained from a variety of public and other sources reasonably available to Environmental Data Resources, Inc. It cannot be concluded from this Report that coverage information for the target and surrounding properties does not exist from other sources. **NO WARRANTY EXPRESSED OR IMPLIED, IS MADE WHATSOEVER IN CONNECTION WITH THIS REPORT. ENVIRONMENTAL DATA RESOURCES, INC. SPECIFICALLY DISCLAIMS THE MAKING OF ANY SUCH WARRANTIES, INCLUDING WITHOUT LIMITATION, MERCHANTABILITY OR FITNESS FOR A PARTICULAR USE OR PURPOSE. ALL RISK IS ASSUMED BY THE USER. IN NO EVENT SHALL ENVIRONMENTAL DATA RESOURCES, INC. BE LIABLE TO ANYONE, WHETHER ARISING OUT OF ERRORS OR OMISSIONS, NEGLIGENCE, ACCIDENT OR ANY OTHER CAUSE, FOR ANY LOSS OF DAMAGE, INCLUDING, WITHOUT LIMITATION, SPECIAL, INCIDENTAL, CONSEQUENTIAL, OR EXEMPLARY DAMAGES. ANY LIABILITY ON THE PART OF ENVIRONMENTAL DATA RESOURCES, INC. IS STRICTLY LIMITED TO A REFUND OF THE AMOUNT PAID FOR THIS REPORT.** Purchaser accepts this Report AS IS. Any analyses, estimates, ratings, environmental risk levels or risk codes provided in this Report are provided for illustrative purposes only, and are not intended to provide, nor should they be interpreted as providing any facts regarding, or prediction or forecast of, any environmental risk for any property. Only a Phase I Environmental Site Assessment performed by an environmental professional can provide information regarding the environmental risk for any property. Additionally, the information provided in this Report is not to be construed as legal advice.

Copyright 2007 by Environmental Data Resources, Inc. All rights reserved. Reproduction in any media or format, in whole or in part, of any report or map of Environmental Data Resources, Inc., or its affiliates, is prohibited without prior written permission.

EDR and its logos (including Sanborn and Sanborn Map) are trademarks of Environmental Data Resources, Inc. or its affiliates. All other trademarks used herein are the property of their respective owners.

Historical Topographic Map

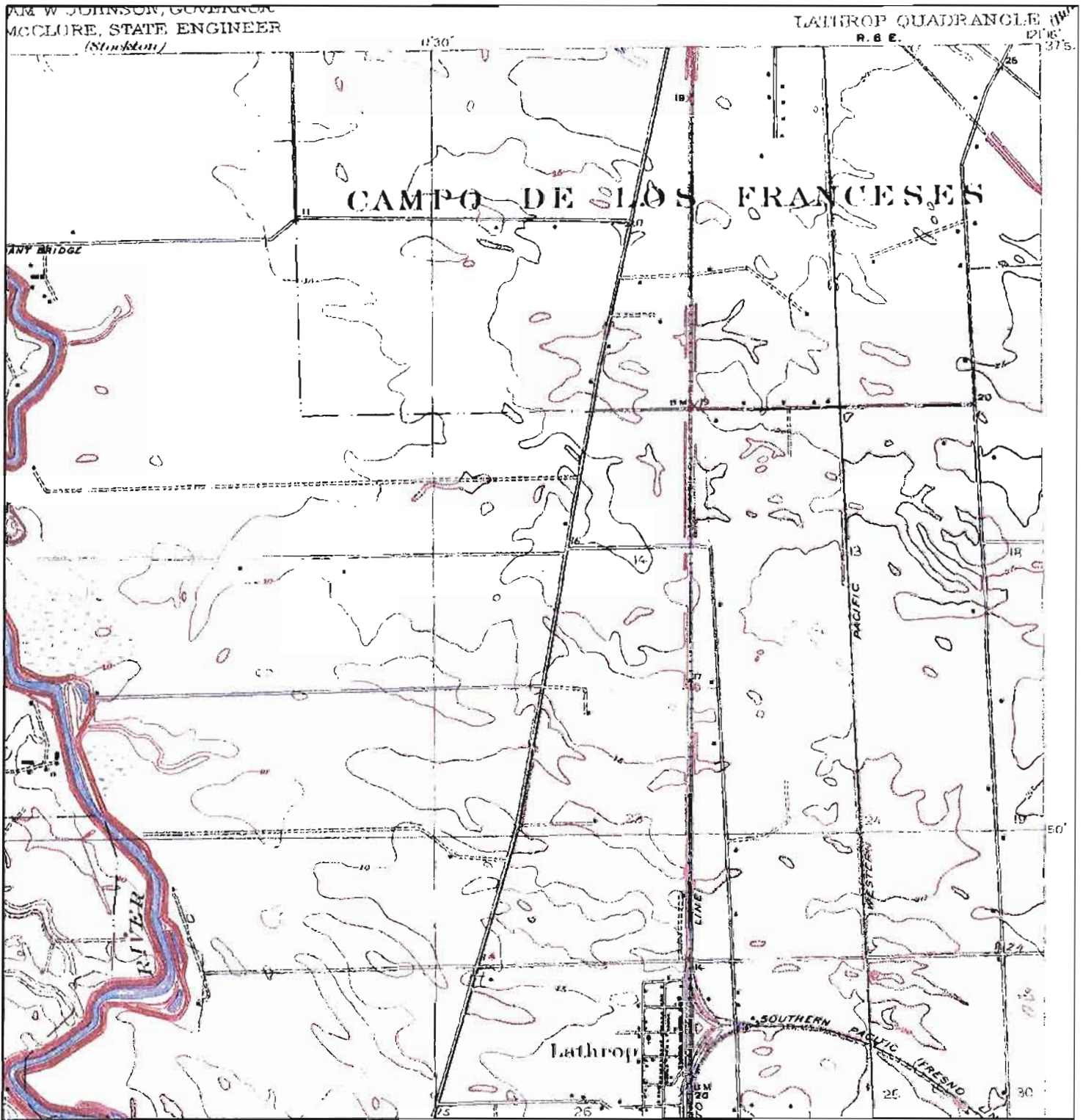

<p>N</p> <p>↑</p>	<p>TARGET QUAD</p> <p>NAME: LATHROP</p> <p>MAP YEAR: 1915</p>	<p>SITE NAME: 048573 - Manteca, CA</p> <p>ADDRESS: 11801 South Airport Way Manteca, CA 95336</p> <p>LAT/LONG: 37.8552 / 121.2556</p>	<p>CLIENT: Conestoga-Rovers & Associates</p> <p>CONTACT: Kelly F. Connolly</p> <p>INQUIRY#: 2061837.4</p> <p>RESEARCH DATE: 10/26/2007</p>
	<p>SERIES: 7.5</p> <p>SCALE: 1:31680</p>		

Historical Topographic Map

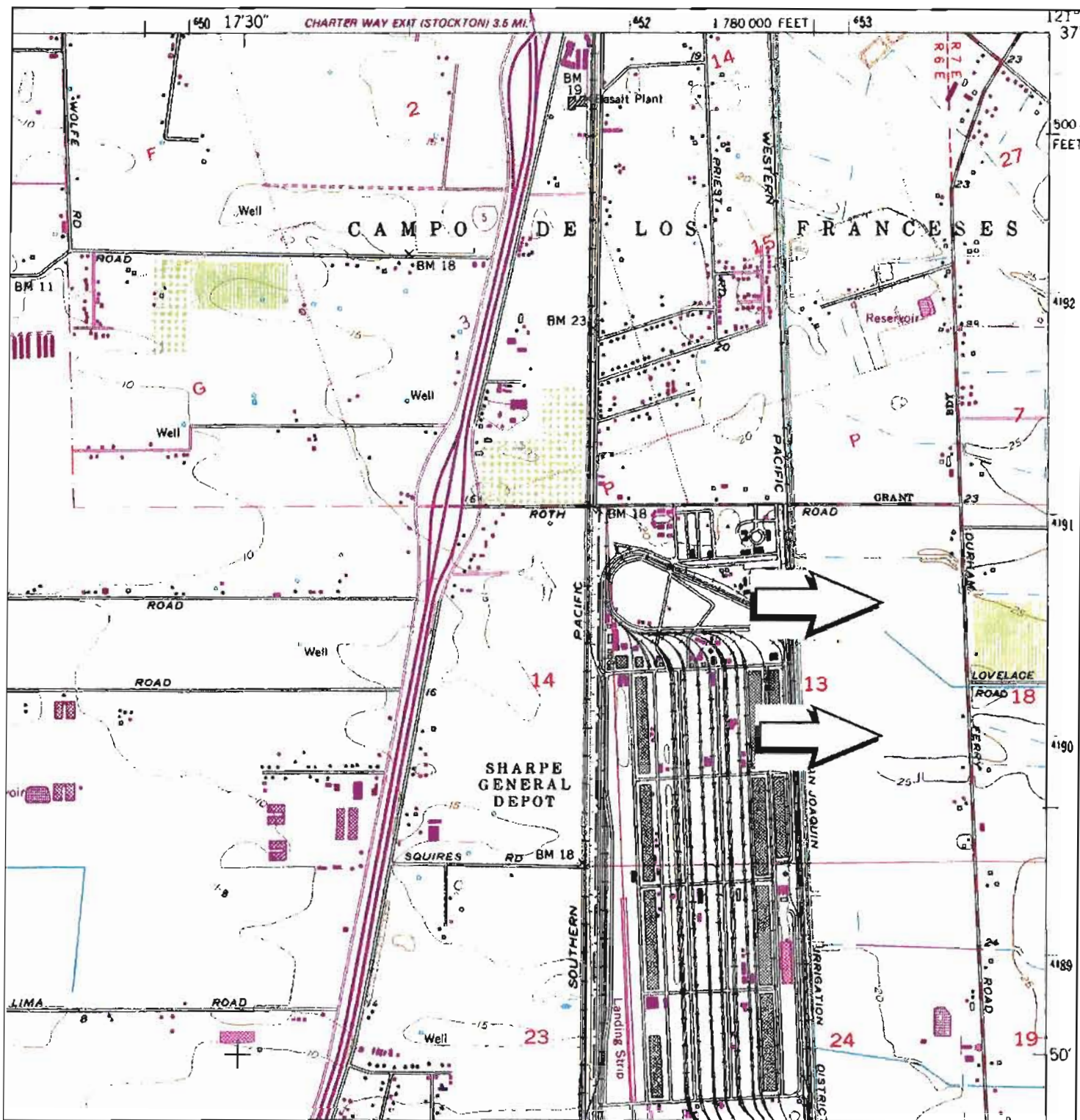

	TARGET QUAD	SITE NAME:	048573 - Manteca, CA	CLIENT:	Conestoga-Rovers & Associates	
	NAME: LATHROP	ADDRESS:	11801 South Airport Way Manteca, CA 95336	CONTACT:	Kelly F. Connolly	
MAP YEAR: 1976	LAT/LONG:	37.8552 / 121.2556	INQUIRY#:	2061837.4	RESEARCH DATE:	10/26/2007
PHOTOREVISED FROM: 1952						
SERIES: 7.5						
SCALE: 1:24000						

Historical Topographic Map

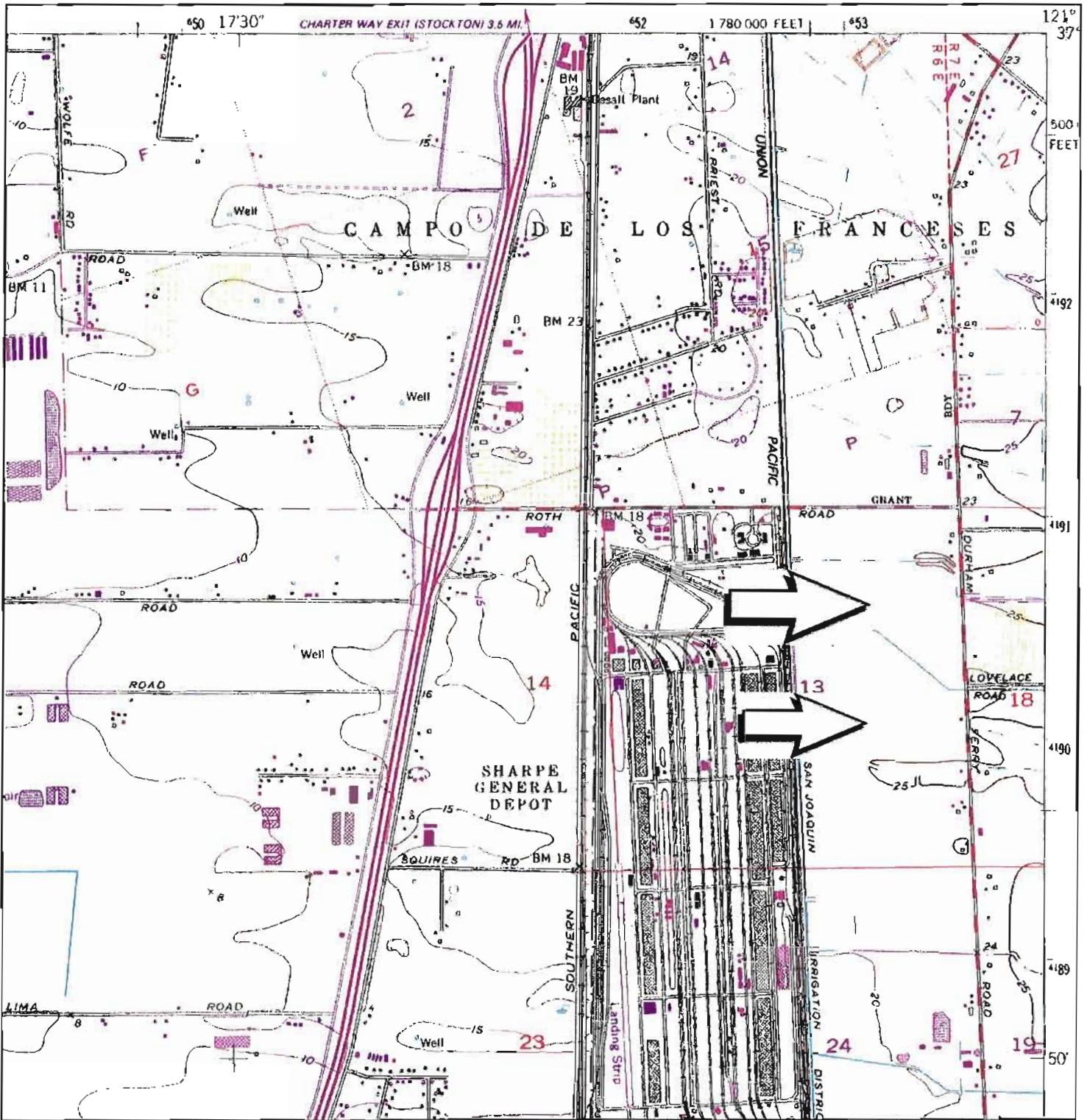

<p>N ↑</p>	TARGET QUAD	SITE NAME:	048573 - Manteca, CA	CLIENT:	Conestoga-Rovers & Associates
	NAME: LATHROP	ADDRESS:	11801 South Airport Way	CONTACT:	Kelly F. Connolly
	MAP YEAR: 1987		Manteca, CA 95336	INQUIRY#:	2061837.4
	PHOTOREVISED FROM: 1952	LAT/LONG:	37.8552 / 121.2556	RESEARCH DATE:	10/26/2007
	SERIES: 7.5				
	SCALE: 1:24000				

Historical Topographic Map

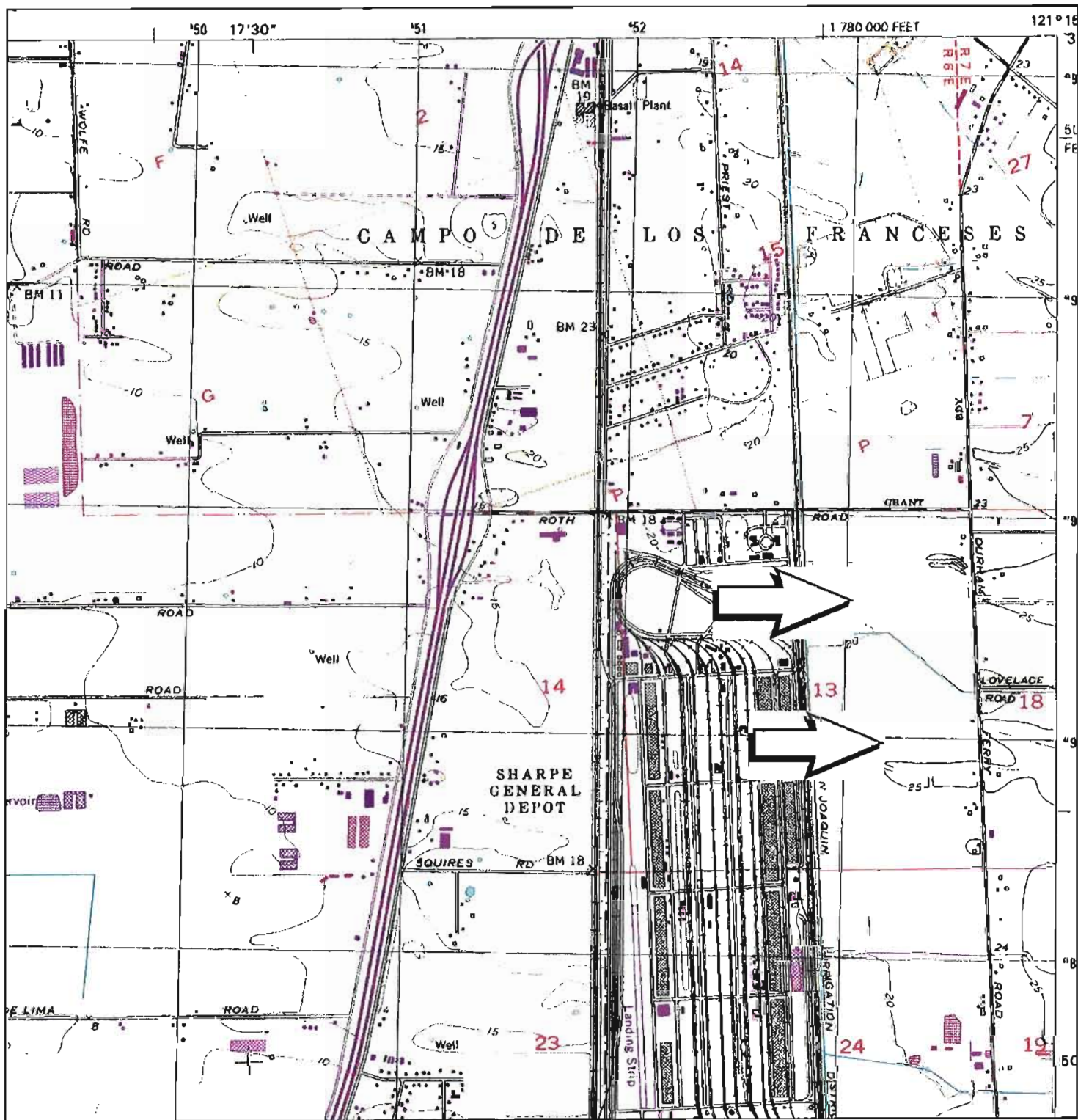

N 	TARGET QUAD NAME: LATHROP MAP YEAR: 1996	SITE NAME: 048573 - Manteca, CA ADDRESS: 11801 South Airport Way Manteca, CA 95336 LAT/LONG: 37.8552 / 121.2556	CLIENT: Conestoga-Rovers & Associates CONTACT: Kelly F. Connolly INQUIRY#: 2061837.4 RESEARCH DATE: 10/26/2007
	SERIES: 7.5 SCALE: 1:24000		

Historical Topographic Map

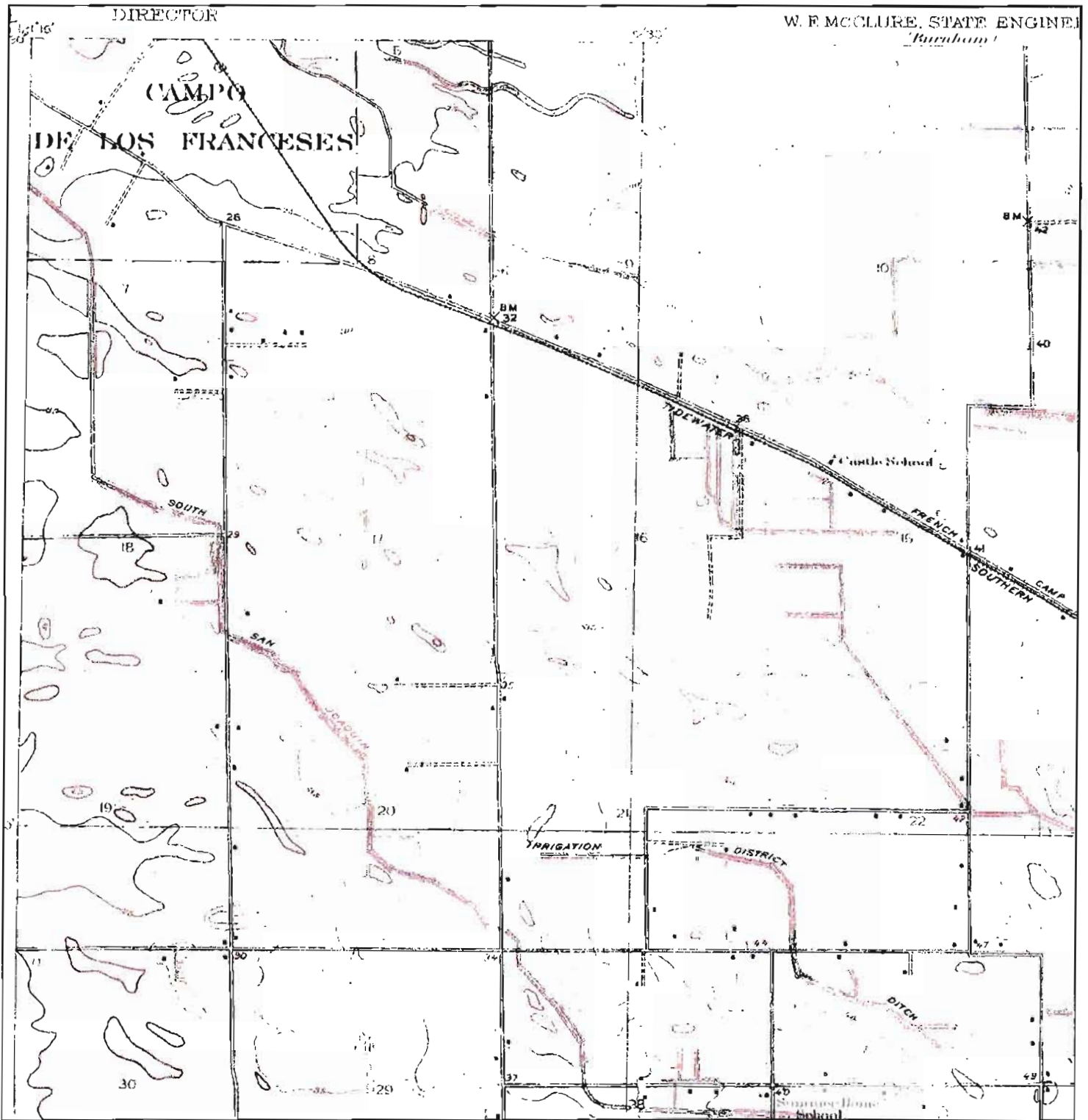

N 	ADJOINING QUAD NAME: MANTECA MAP YEAR: 1914	SITE NAME: 048573 - Manteca, CA ADDRESS: 11801 South Airport Way Manteca, CA 95336 LAT/LONG: 37.8552 / 121.2556	CLIENT: Conestoga-Rovers & Associates CONTACT: Kelly F. Connolly INQUIRY#: 2061837.4 RESEARCH DATE: 10/26/2007
	SERIES: 7.5 SCALE: 1:31680		

Historical Topographic Map

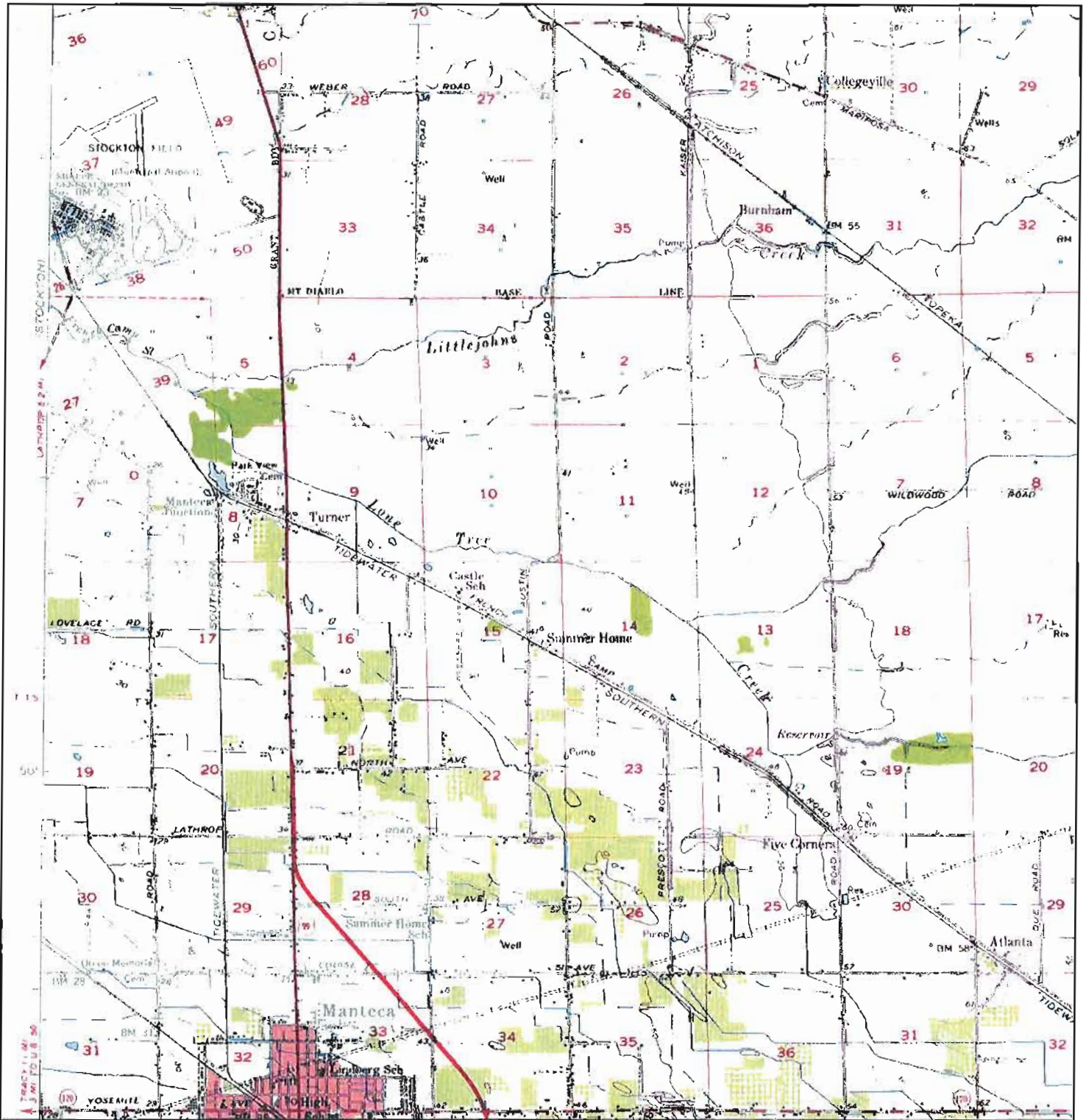

<p>N ↑</p>	<p>ADJOINING QUAD NAME: MANTECA MAP YEAR: 1952</p>	<p>SITE NAME: 048573 - Manteca, CA ADDRESS: 11801 South Airport Way Manteca, CA 95336 LAT/LONG: 37.8552 / 121.2556</p>	<p>CLIENT: Conestoga-Rovers & Associates CONTACT: Kelly F. Connolly INQUIRY#: 2061837.4 RESEARCH DATE: 10/26/2007</p>
	<p>SERIES: 15 SCALE: 1:62500</p>		

Historical Topographic Map

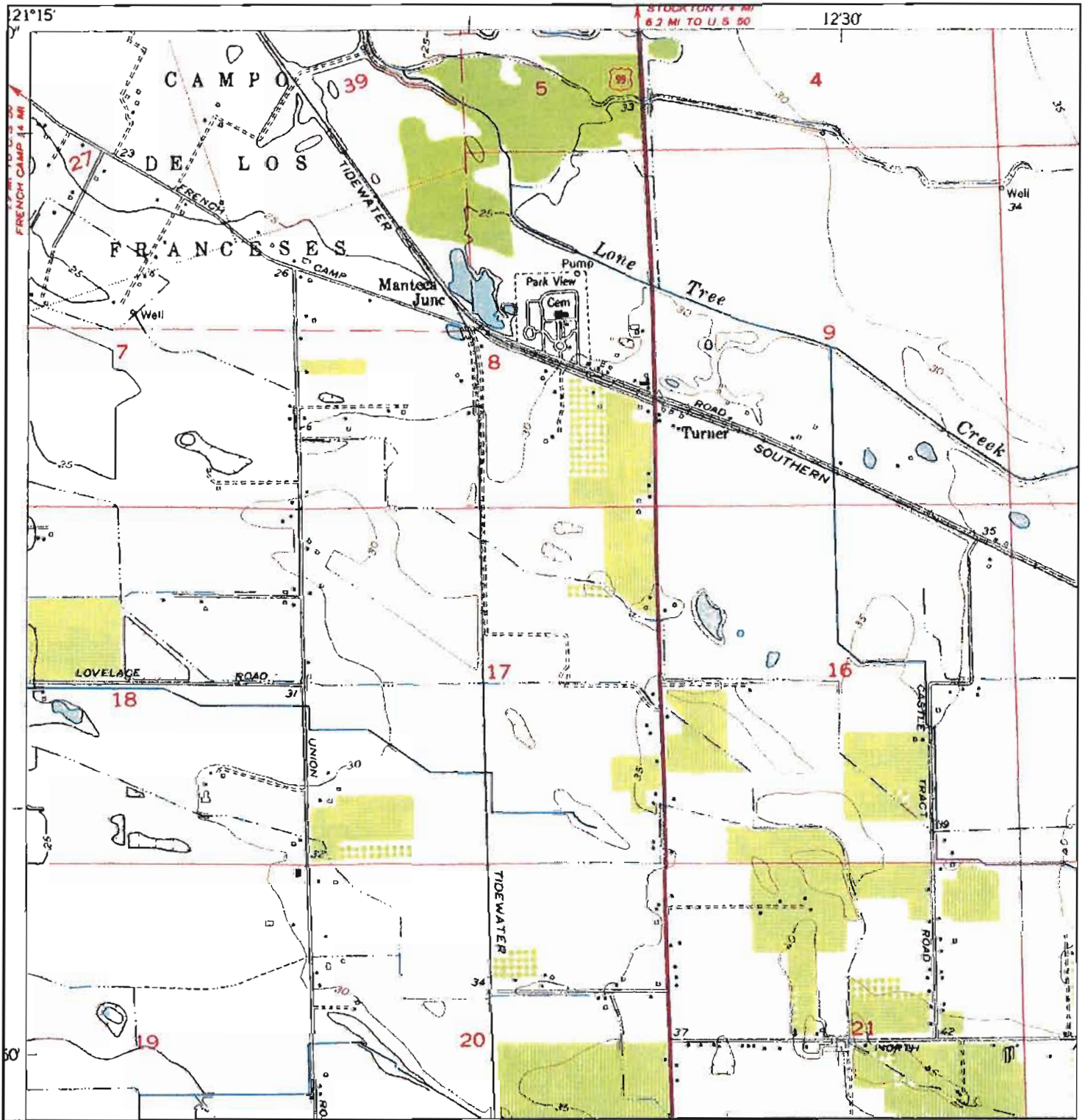

N 	ADJOINING QUAD	SITE NAME: 048573 - Manteca, CA	CLIENT: Conestoga-Rovers & Associates
	NAME: MANTECA	ADDRESS: 11801 South Airport Way	CONTACT: Kelly F. Connolly
	MAP YEAR: 1952	Manteca, CA 95336	INQUIRY#: 2061837.4
	SERIES: 7.5	LAT/LONG: 37.8552 / 121.2556	RESEARCH DATE: 10/26/2007
	SCALE: 1:24000		

Historical Topographic Map

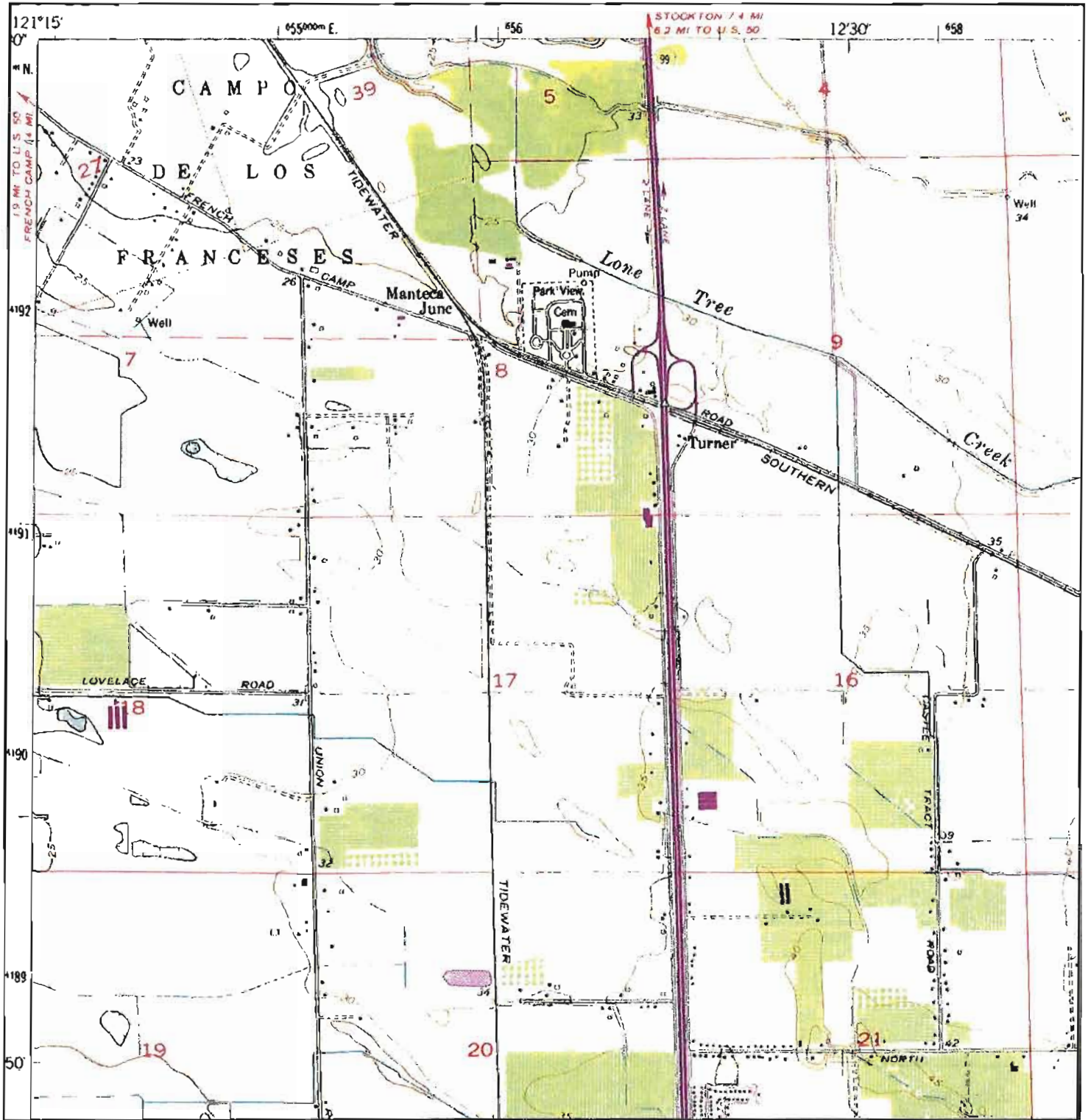

<p>N ↑</p>	<p>ADJOINING QUAD NAME: MANTECCA</p>	<p>SITE NAME: 048573 - Manteca, CA</p>	<p>CLIENT: Conestoga-Rovers & Associates</p>
	<p>MAP YEAR: 1968</p> <p>PHOTOREVISED FROM: 1952</p> <p>SERIES: 7.5</p> <p>SCALE: 1:24000</p>	<p>ADDRESS: 11801 South Airport Way Manteca, CA 95336</p> <p>LAT/LONG: 37.8552 / 121.2556</p>	<p>CONTACT: Kelly F. Connolly</p> <p>INQUIRY#: 2061837.4</p> <p>RESEARCH DATE: 10/26/2007</p>

Historical Topographic Map

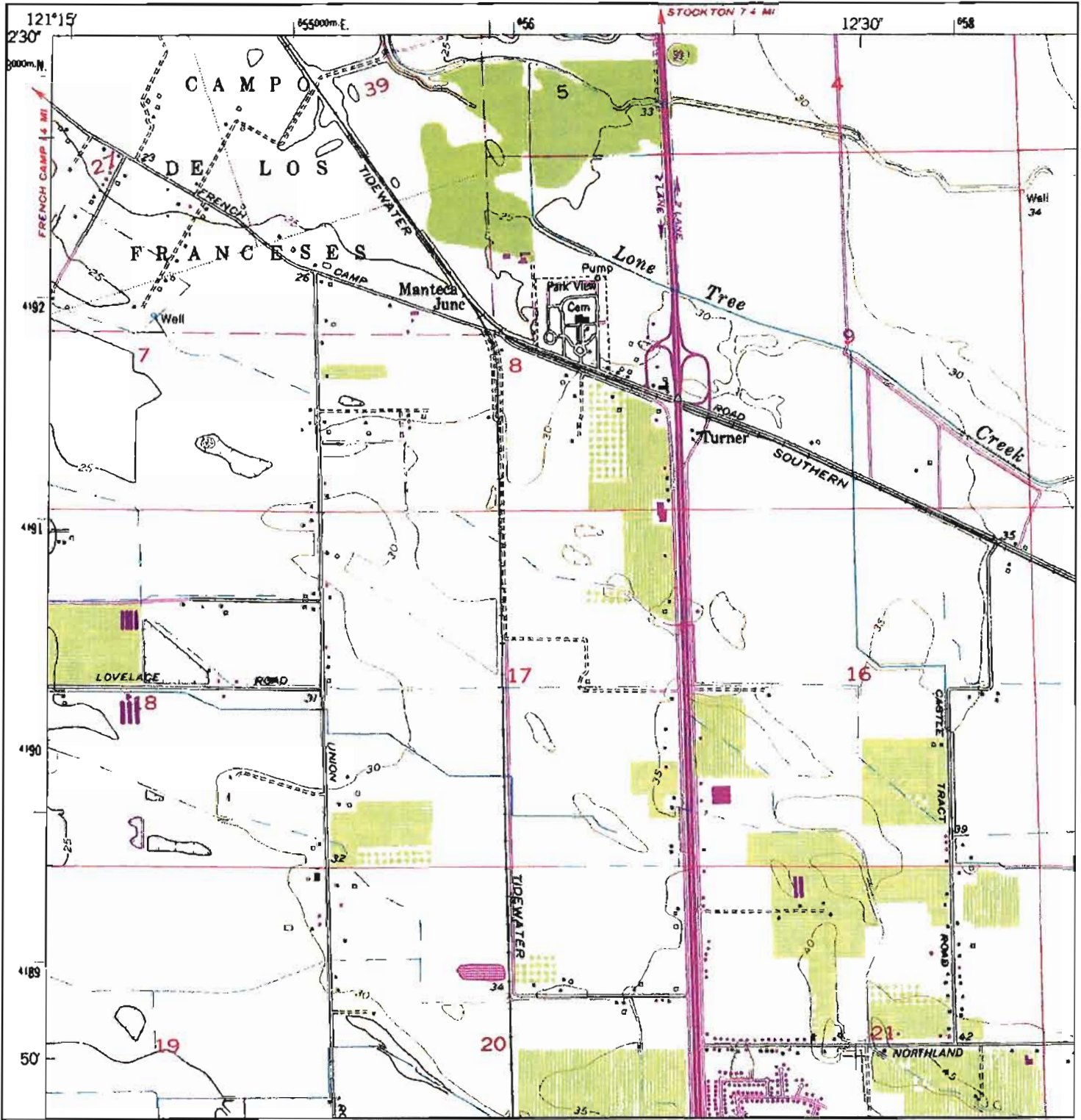

<p>N</p>	ADJOINING QUAD	SITE NAME: 048573 - Manteca, CA	CLIENT: Conestoga-Rovers & Associates
	NAME: MANTECA	ADDRESS: 11801 South Airport Way	CONTACT: Kelly F. Connolly
	MAP YEAR: 1976	Manteca, CA 95336	INQUIRY#: 2061837.4
	PHOTOREVISED FROM: 1952	LAT/LONG: 37.8552 / 121.2556	RESEARCH DATE: 10/26/2007
	SERIES: 7.5		
	SCALE: 1:24000		

Historical Topographic Map

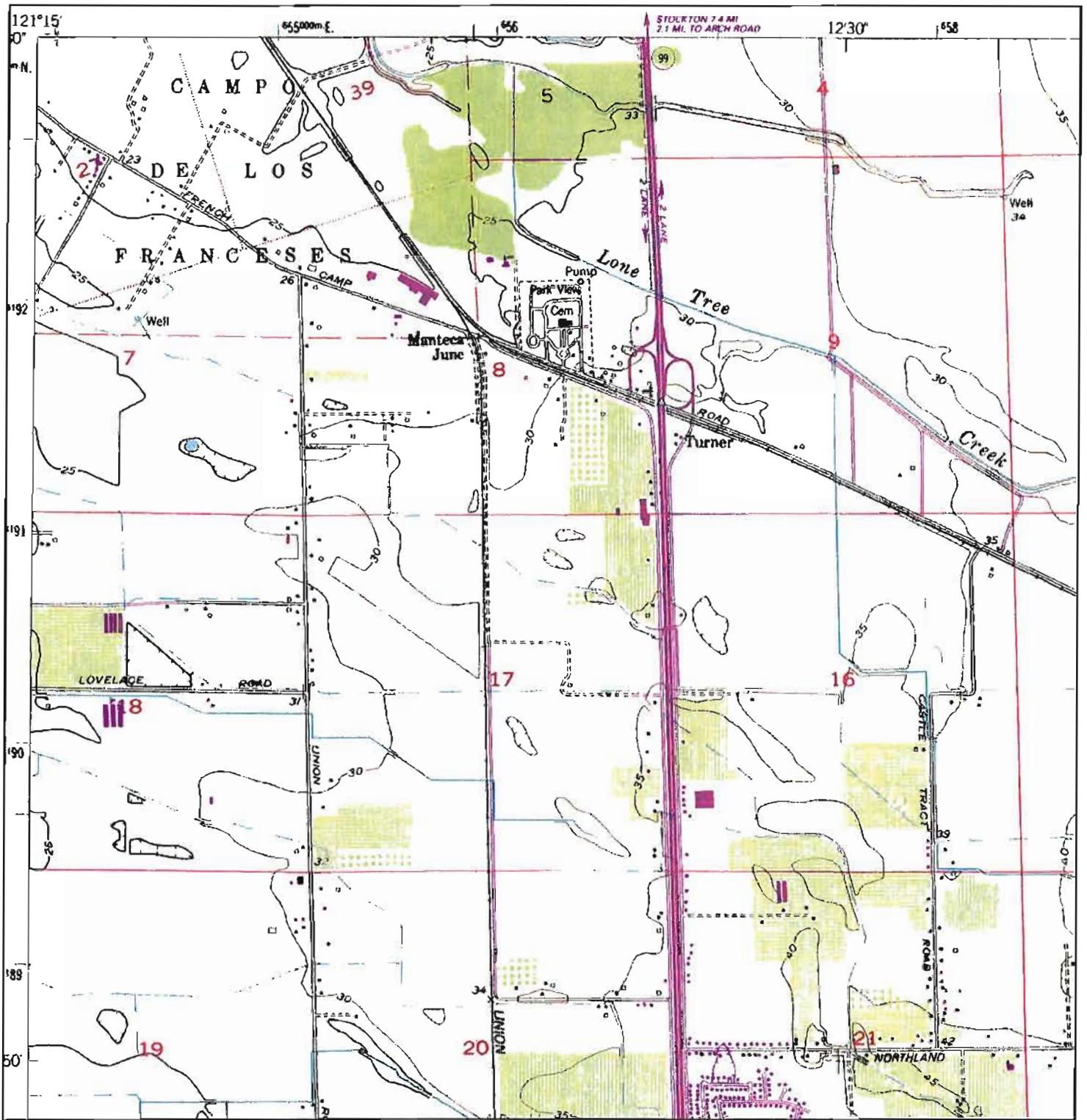

N 	ADJOINING QUAD NAME: MANTECA MAP YEAR: 1987 PHOTOREVISED FROM: 1952 SERIES: 7.5 SCALE: 1:24000	SITE NAME: 048573 - Manteca, CA ADDRESS: 11801 South Airport Way Manteca, CA 95336 LAT/LONG: 37.8552 / 121.2556	CLIENT: Conestoga-Rovers & Associates CONTACT: Kelly F. Connolly INQUIRY#: 2061837.4 RESEARCH DATE: 10/26/2007

Historical Topographic Map

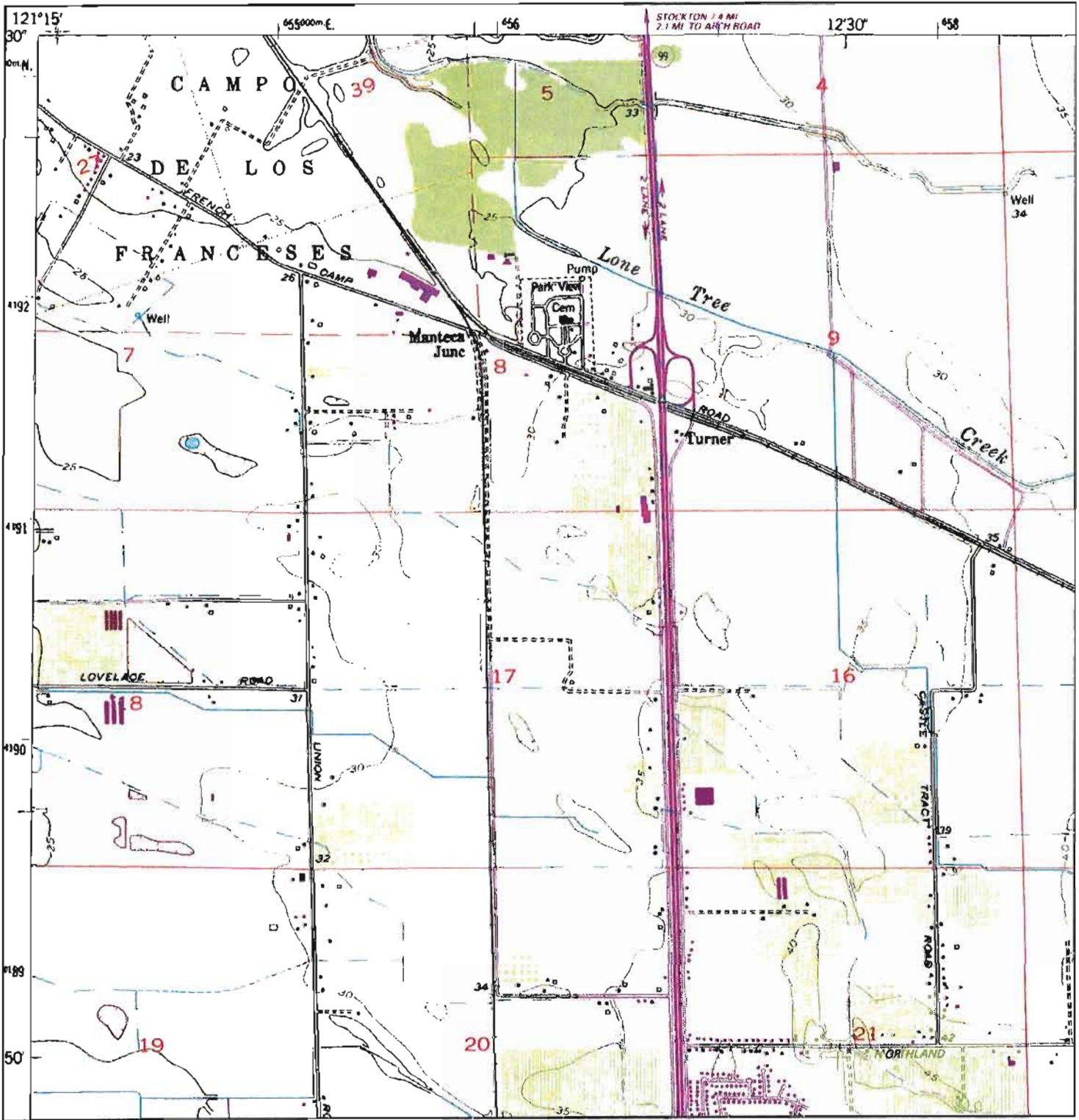

<p>N ↑</p>	<p>ADJOINING QUAD NAME: MANTECA MAP YEAR: 1994 REVISED FROM: 1952 SERIES: 7.5 SCALE: 1:24000</p>	<p>SITE NAME: 048573 - Manteca, CA ADDRESS: 11801 South Airport Way Manteca, CA 95336 LAT/LONG: 37.8552 / 121.2556</p>	<p>CLIENT: Conestoga-Rovers & Associates CONTACT: Kelly F. Connolly INQUIRY#: 2061837.4 RESEARCH DATE: 10/26/2007</p>
----------------	--	--	---

APPENDIX G
ENVIRONMENTAL LIEN REPORT

October 30, 2007

Ms. Kelly Connolly
Conestoga-Rovers & Assoc.
8615 W. Bryn Mawr Avenue
Chicago, IL 60631

Subject: 048573-LATHROP/MANTECA, CA
CENTERPOINT PARCELS 1 & 5
11801 & 13349SOUTH AIRPORT WAY
LATHROP/MANTECA, CA 95330

Dear Ms. Connolly:

Public records at San Joaquin County, California on the subject real property identified above revealed the following information effective to October 24, 2007:

ENVIRONMENTAL LIEN REPORT

1

Location: San Joaquin County

Land/Description: Parcel of Land
Parcel No: 198-020-07 and 198-200-02

Deed information

**Grantee:
(Buyer)** The E&E Murphy Family Limited Partnership, a California
Limited Partnership

**Grantor:
(Seller)** Edmund Murphy and Elsie M. Murphy, Trustees of the Edmund
Murphy and Elsie M. Murphy Revocable Living Trust under
Instrument dated March 23, 1996, as to an undivided 99% of a 33
and 1/3% interest, Sheree M. Piccinini, a married woman, as her
sole and separate property, as to an undivided 1/4 % of a 33 and
1/3% interest, Donna M. Burlingame, a married woman, as her sole
separate property, as to an undivided 1/4 % of a 33 and 1/3%
interest, Cynthia I. Stiles, a married woman, as her sole and
separate property, as to an undivided 1/4 % of a 33 and 1/3%
interest, Phillip M. Maxwell, a married man, as his sole and
separate property, as to an undivided 1/4 % of a 33 and 1/3%
interest

Financial Investigative Services

Mailing Address: 3850 North Causeway Boulevard, 3rd Floor, Metairie, Louisiana 70002
(National Toll Free) 800/755-0435 | (Louisiana) 504/837-6320 | (Fax) 504/835-2872

Date Recorded: February 14, 2001
Document Number: 01021760

NOTE: Legal Description included as Exhibit "A."

ENVIRONMENTAL LIENS

No environmental liens were found recorded at San Joaquin County, California Public Records Office affecting the subject real property asset effective from February 14, 2001 to October 24, 2007.

OTHER ACTIVITY AND USE LIMITATIONS (AUL's):

No Activity and Use limitations were found recorded at San Joaquin County, California Public Records Office affecting the subject real property asset effective from February 14, 2001 to October 24, 2007.

2

Location: San Joaquin County

Land/Description: Parcel of Land
Parcel No: 198-020-07 and 198-200-02

Deed information

Grantee: Sheree M. Piccinini, a married woman, as her sole and separate
(Buyer) property, an undivided 1/4 % interest of the grantors 33 and 1/3 %
interest, Cynthia I. Stiles, a married woman, as her sole and
separate property, an undivided 1/4% interest of the grantors 33
and 1/3% and Phillip M. Maxwell, a married man, as his sole and
separate property, an undivided 1/4 % of the grantors 33 and
1/3% interest

Grantor: Edmund Murphy and Elsie M. Murphy, Trustees of the Edmund
(Seller) Murphy and Elsie M. Murphy Revocable Living Trust under
Instrument dated March 23, 1996

Date Recorded: December 27, 2000
Document Number: 00153239

NOTE: Legal Description included as Exhibit "B."

ENVIRONMENTAL LIENS

No environmental liens were found recorded at San Joaquin County, California Public Records Office affecting the subject real property asset effective from December 27, 2000 to October 24, 2007.

OTHER ACTIVITY AND USE LIMITATIONS (AUL's):

No Activity and Use limitations were found recorded at San Joaquin County, California Public Records Office affecting the subject real property asset effective from December 24, 2000 to October 24, 2007.

3

Location: San Joaquin County

Land/Description: Parcel of Land
Parcel No: 198-020-07 and 198-200-02

Deed information

**Grantee:
(Buyer)** Edmund Murphy and Elsie M. Murphy, Trustees of the Edmund Murphy and Elsie M. Murphy Revocable Living Trust dated March 23, 1996

**Grantor:
(Seller)** Elsie M. Murphy

Date Recorded: June 5, 1996
Document Number: 96058939

NOTE: Legal Description included as Exhibit "C."

ENVIRONMENTAL LIENS

No environmental liens were found recorded at San Joaquin County, California Public Records Office affecting the subject real property asset effective from June 5, 1996 to October 24, 2007.

OTHER ACTIVITY AND USE LIMITATIONS (AUL's):

No Activity and Use limitations were found recorded at San Joaquin County, California Public Records Office affecting the subject real property asset effective from June 5, 1996 to October 24, 2007.

4

Location: San Joaquin County

Land/Description: Parcel of Land
Parcel No: 198-020-07 and 198-200-02

Deed information

Grantee: Manuel A. Simas, Elsie M. Sheehan Murphy, and Richard A.
(Buyer) Simas, in equal shares, each an undivided 33 and 1/3% interest

Grantor: The Estate of Isabel G. Simas, also known as Isabel Geraldine
(Seller) Simas and Belle G. Simas, deceased

Date Recorded: July 13, 1990
Document Number: 69483

NOTE: Legal Description included as Exhibit "D."

ENVIRONMENTAL LIENS

No environmental liens were found recorded at San Joaquin County, California Public Records Office affecting the subject real property asset effective from July 13, 1990 to October 24, 2007.

OTHER ACTIVITY AND USE LIMITATIONS (AUL's):

No Activity and Use limitations were found recorded at San Joaquin County, California Public Records Office affecting the subject real property asset effective from July 13, 1990 to October 24, 2007.

We hope this information assists in your decision making process. If we can be of additional assistance, please do not hesitate to contact us at your convenience.

Cordially,

NCO FINANCIAL SYSTEMS, INC.
FINANCIAL INVESTIGATIVE SERVICES

Stewart Dowouis
Title Analyst

SD/en

cc: Darleen McCarthy
NCO File #: 793256

TERMS AND CONDITIONS

USE OF THIS REPORT: THIS REPORT CONTAINS INFORMATION OBTAINED FROM PUBLIC LAND RECORDS AND NCO FINANCIAL SYSTEMS, INC. - FINANCIAL INVESTIGATIVE SERVICES MAKES NO REPRESENTATION CONCERNING THE ACCURACY OF SAID PUBLIC RECORD INFORMATION OR THE INFORMATION CONTAINED IN THIS REPORT. THIS REPORT IS NOT AN ABSTRACT OR OPINION OF TITLE, TITLE COMMITMENT OR GUARANTEE, OR TITLE INSURANCE POLICY. THIS REPORT IS PROVIDED TO YOU AS A NCO FINANCIAL SYSTEMS, INC. - FINANCIAL INVESTIGATIVE SERVICES CUSTOMER AND IS NOT INTENDED FOR BENEFIT OF ANY THIRD PARTY.

LIMITATION OF LIABILITY: NCO FINANCIAL SYSTEMS, INC. - FINANCIAL INVESTIGATIVE SERVICES MAKES NO WARRANTY WITH RESPECT TO THIS REPORT. IF ANY INFORMATION CONTAINED IN THIS REPORT IS INACCURATE, YOU AGREE THAT NCO FINANCIAL SYSTEMS, INC. - FINANCIAL INVESTIGATIVE SERVICES' LIABILITY TO YOU IS LIMITED TO THE PRICE OF THIS REPORT. NCO FINANCIAL SYSTEMS, INC. - FINANCIAL INVESTIGATIVE SERVICES SHALL HAVE NO LIABILITY TO ANY THIRD PARTY UNDER ANY CIRCUMSTANCES. IN NO EVENT SHALL NCO FINANCIAL SYSTEMS, INC. - FINANCIAL INVESTIGATIVE SERVICES BE LIABLE FOR ANY SPECIAL, INCIDENTAL OR CONSEQUENTIAL DAMAGES EVEN IF ADVISED THAT SUCH DAMAGES ARE POSSIBLE OR LIKELY:

EXHIBIT A

01021760

ASSESSOR RECORDER
COUNTY CLERK
GARY W. FREEMAN

10

RECORDING REQUESTED BY:

FEB 14 AM 9:39

DAVID L. GIANELLI

SAN JOAQUIN COUNTY

WHEN RECORDED MAIL TO:

ATTORNEY

GIANELLI & FORES
A Professional Law Corporation
P. O. Box 3212
Modesto, CA 95353

MAIL TAX STATEMENTS TO:

THE MURPHY FAMILY LTD PSP
11075 South Airport Way
Manteca, California 95336

331

GRANT DEED

The undersigned grantors declare:

Documentary transfer tax is \$~~NONE~~ -- NO CONSIDERATION, NOT PURSUANT TO A SALE

- () COMPUTED ON FULL VALUE OF PROPERTY CONVEYED, OR
- () COMPUTED ON FULL VALUE LESS VALUE OF LIENS AND ENCUMBRANCES
- REMAINING AT TIME OF SALE.
- () UNINCORPORATED AREA: () CITY OF _____, AND

* Exempt under Section 11925 of the Documentary Transfer Tax Act

FOR NO CONSIDERATION, EDMOND MURPHY and ELSIE M. MURPHY, Trustees of the EDMOND MURPHY AND ELSIE M. MURPHY REVOCABLE LIVING TRUST under instrument dated March 23, 1996, as to an undivided ninety-nine percent (99%) of a thirty-three and one-third percent (33-1/3%) interest, which constitutes all of said grantors' interest, SHEREE M. PICCININI, a married woman, as her sole and separate property, as to an undivided one-fourth percent (.25%) of a thirty-three and one-third percent (33-1/3%) interest, which constitutes all of said grantor's interest, DONNA M. BURLINGAME, a married woman, as her sole and separate property, as to an undivided one-fourth percent (.25%) of a thirty-three and one-third percent (33-1/3%) interest, which constitutes all of said grantor's interest, CYNTHIA I. STILES, a married woman, as her sole and separate property, as to an undivided one-fourth percent (.25%) of a thirty-three and one-third percent (33-1/3%) interest, which constitutes all of said grantor's interest, and PHILIP M. MAXWELL, a married man, as his sole and separate property, as to an undivided one-fourth percent (.25%) of a thirty-three and one-third percent (33-1/3%) interest, which constitutes all of said grantor's interest, hereby GRANT to THE

01021760

Page 2

APR 177-070-01, 199-020-07, 198-200-05, 198-200-02, 198-200-01

E & E MURPHY FAMILY LIMITED PARTNERSHIP, a California Limited Partnership, the following described real property situated in the County of San Joaquin, State of California:

(1) Weber's Grant Realty. That certain real property situated at 11321 S. Airport Way, also known as 1221 E. Roth Road, Manteca, San Joaquin County, California, and more particularly described as follows:

Being a portion of C. M. Weber's Grant, El Rancho del Campo de los Franceses, designated as Survey No. 991, and commencing for the same at a post on Township line where Section Thirteen (13), Township One (1) South, Range Six (6) East, Mount Diablo Base and Meridian, and Sections Seven (7) and Eighteen (18), Township One (1) South, Range Seven (7) East, Mount Diablo Base and Meridian, intersect the Southeast corner of said grant; thence due North along the East boundary of said Grant, 35.40 chains; thence South 72° 40' West, 40.50 chains; thence due South along the East boundary of land formerly belonging to J. R. McCloud, 23.60 chains to the North line of Section 13, Township 1 South, Range 6 East, Mount Diablo Base and Meridian; thence due East along the North line of said Section 13, 40.00 chains to the point of beginning and containing 117.10 acres, more or less.

SAVING AND EXCEPTING THEREFROM the following pieces of land, to wit:

FIRST: A certain strip of land conveyed by H. M. Ellis to the Alameda and San Joaquin Railroad Company, a corporation, by Deed dated September 14, 1895, and recorded in Book "A" of Deeds, Vol. 87, page 375, San Joaquin County Records, said strip of land being 100 feet in width and containing 3.52 acres, more or less.

SECOND: A certain tract of land conveyed by Mrs. D. R. Howell, as Administratrix, to A. L. Healey, by Deed dated May 29, 1916, recorded in Book "A" of Deeds, Vol. 280, page 141, San Joaquin County Records and containing 3.298 acres, more or less.

THIRD: A certain tract of land conveyed by Mrs. D. R. Howell, Administratrix, to South San Joaquin Irrigation District, by Deed dated May 29, 1916, recorded in Book "A" of Deeds, Vol. 282, page 34,

01021760

Page 3
APN 177-070-01, 198-020-07, 198-200-05, 198-200-02, 198-200-01

San Joaquin County Records and containing 3.6 acres, more or less.

APN: 177-070-01

(2) Section 13 Realty. That certain real property situated at 11801 S. Airport Way, French Camp, San Joaquin County, California, and more particularly described as follows:

(A) Being a tract of land in the Northeast Quarter (NE 1/4) of Section Thirteen (13), Township One (1) South, Range Six (6) East, Mount Diablo Base and Meridian, and particularly described as follows:

Beginning at a point on the East line 657.7 feet South of the Northeast corner of the said Section 13, and running thence South 13.22.1 feet along the east Section line; thence North 87° 59' West 2646.6 feet to the West line of said Northeast Quarter (NE 1/4) of Section 13; thence North 0° 01' East 1347.1 feet along the said West line; thence South 87° 24' East, 2645.8 feet to the point of beginning, and containing 81.08 acres, more or less.

SAVING AND EXCEPTING from the above described land the following described strips of land, to wit:

The west 100 feet of the above described land which is a portion of the Eastern Pacific Railroad Right of Way.

The East 100 feet of the West 200 feet of the above described land as conveyed by H. H. Dyson, a single man, to South San Joaquin Irrigation District for the purpose of construction, maintenance and repair of a drainage or outlet canal as apart of the distributive and drainage system of the South San Joaquin Irrigation District, by Deed dated September 4, 1919, and recorded in Book "A" of Deeds, Vol. 388, page 233, San Joaquin County Records, and

The East 30 feet of the above described land used as a public highway known as Durham Ferry Road.

(B) PARCEL NO. 1 - Being a portion of the Northeast Quarter (N.E. 1/4) of Section Thirteen (13), Township

01021760

Page 4
APN 177-070-01, 198-020-07, 198-200-05, 198-200-02, 198-200-01

One (1) South, Range Six (6) East, Mount Diablo Base and Meridian, and bounded and particularly described as follows, to wit:

Beginning at a point on the East line of said quarter section distant 1979.8 feet South of the Northeast corner of said Section Thirteen (13); and running thence South 660 feet along said East Section line to the Southeast corner of the Northeast Quarter of said Section Thirteen (13); thence North 88° 04' West 2647 feet along the South line and to the Southwest corner of said Northeast Quarter of Section Thirteen (13); thence North 0° 01' East 663.9 feet along the West line of said Northeast Quarter of said Section Thirteen (13); thence South 87° 59' East 2646.6 feet to the point of beginning, and containing 40.22 acres, more or less.

EXCEPTING therefrom the West 100 feet of the above described tract which is now known as a portion of the Western Pacific Railroad Company's right of way;

ALSO EXCEPTING therefrom that tract of land as conveyed to South San Joaquin Irrigation District by Deed recorded September 15th, 1919, in Book "A", Vol. 338 of Deeds, at page 233, San Joaquin County Records; the above described tract of land, less the Railroad and drain ditch rights of way, contains 37.22 acres, more or less.

(C) PARCEL NO. 2 - The southeast Quarter (S.E. 1/4) of Section Thirteen (13), Township One (1) South, Range Six (6) East, Mount Diablo Base and Meridian; EXCEPTING therefrom the following:

(1) That portion thereof conveyed to Flora E. McEwen by Deed dated July 19th, 1912, and recorded July 19th, 1912, in Book "A" of Deeds, Vol. 215, at page 364, San Joaquin County Records;

(2) The West 100 feet of the above tract which is now known as a portion of the Western Pacific Railroad Company's right of way, as conveyed by Deed recorded in Book "A" of Deeds, Vol. 87, at page 364, San Joaquin County Records.

The above tract of land, less the Railroad and drainage ditch right of way, contains 81.42 acres, more or less.

01021760

Page 5
APN 177-070-01, 198-020-07, 198-220-05, 198-200-02, 198-200-01

Subject to roads, easements and rights of way of record.

(D) Being a tract of land in the Northeast Quarter (NE 1/4) of Section Thirteen (13), Township One (1) South, Range Six (6) East, Mount Diablo Base and Meridian, and particularly described as follows:

Beginning at the Northeast corner of said Section Thirteen (13) and running thence North 87° 24' West 2448.4 feet along the North line of said Section to the Easterly right of way line of a drain ditch; thence South 0° 01' East 675.7 feet along said right of way line, and being parallel to the West line and 200 feet East thereof, the said Northeast Quarter (NE 1/4) of Section 13; thence South 87° 24' East 2448.8 feet to the said East Section line; thence North 557.7 feet along the said East section line to the point of beginning and containing 36.97 acres, more or less.

SAVE AND EXCEPT all that portion of the above described land which lies in the County Road and the East end thereof and which lies in the County Road on the North side thereof.

(E) Beginning at a point on the West side of Durham Ferry Road, that is S. 575 feet more or less, from the NE Corner of the SE 1/4 of Section 13, Township 1 South, Range 6 East, Mount Diablo Base and Meridian, thence Northwesterly, through the NE 1/4 of the SE 1/4, and through the S 1/2 of the S 1/2 of the NE 1/4 of said Section 13, to the end of Lateral Rg of the South San Joaquin Irrigation Distributary System.

Said strip of land being not to exceed 60 feet in width and approximately 2,100 feet in length as heretofore occupied by Lateral RG Station 200+ to end.

APNs 198-020-07 and 198-200-05

(3) Section 24 Realty. That certain real property situated at 13349 and 13381 S. Airport Way, Manteca, San Joaquin County, California, and more particularly described as follows:

01021760

Page 6
APN 177-070-01, 199-026-07, 199-200-05, 199-200-02, 199-200-01

The Northeast quarter (NE 1/4) of Section Twenty-four (24), Township One (1) South, Range Six (6) East, Mount Diablo Base and Meridian.

SAVE AND EXCEPT therefrom that certain tract of land containing 12.13 acres as conveyed by J. U. Castle to Alameda and San Joaquin Railway Company by Deed recorded in Book "A" of Deeds, Vol. 37, page 389.

ALSO SAVE AND EXCEPT therefrom that certain strip of land 100 feet in width as conveyed to South San Joaquin Irrigation District by Deed dated April 21, 1916, recorded in Book "A" of Deeds, Vol. 265, page 408.

Subject to right of way conveyed to The Pacific Telephone and Telegraph Company, a corporation, by Deed dated March 10, 1928, and recorded in Vol. 236 of Official Records, page 333.

ALSO subject to road along the East line thereof.

SUBJECT TO lien of the Internal Revenue Service of the United States pursuant to IRC 63324(a) to guarantee the timely payment in full of deferred federal estate taxes in the amount of \$102,425.00.

ALSO SAVE AND EXCEPT that certain parcel conveyed to RONALD C. PIETERSMA and KRISTINE B. PIETERSMA recorded on June 5, 1990 as Instrument No. 90055757 and described as being a portion of the Northeast Quarter of Section 24, Township 1 South, Range 6 East, Mount Diablo Base and Meridian, said parcel being more particularly described as follows:

Commencing at the brass capped iron rod in the monument box on the centerline of Airport Way, at the East corner of said Section 24, as shown on the map filed in Book 11 of Parcel Maps at Page 157, San Joaquin County Records, also being the point of beginning of the herein described parcel, thence along said centerline of Airport Way North 0' 14' 23" East 1325.12 feet to a point on the centerline of a South San Joaquin Irrigation District pipeline, thence along said pipeline centerline North 86' 15' 53" West 1341.67 feet to a 3/4 inch diameter iron pipe tagged with R.C.E. No. 20948, thence leaving said pipeline South 0' 14' 23" West 1355.33 feet to a 3/4 inch diameter iron pipe

01021760

Page 7
APNs 177-070-02, 198-020-07, 199-200-03, 198-200-02, 198-200-01

tagged with R.C.E. No. 20948, being a point in the North line of that certain 18.85 acre parcel as shown on the map filed in Book 15 of Surveys, at page 72, San Joaquin County Records, thence Easterly along said North line, also being the quarter section line of said Section 24, North 87° 30' 40" West 1340.21 feet to the point of beginning.

Containing 41.22 acres, more or less.

SAVING AND EXCEPTING therefrom an irrevocable offer of dedication to the public for public use of the Easterly 55 feet of the herein described parcel for right-of-way along Airport Way.

APNs 198-200-02 and 198-200-01

Dated: 01-01-2001

THE EDMUND MURPHY AND ELSIE M.
MURPHY REVOCABLE LIVING TRUST
u/l/d 3/23/96

By Edmund Murphy
EDMUND MURPHY, Co-Trustee

By Elsie M. Murphy
ELSIE M. MURPHY, Co-Trustee

Sherie M. Piccinini
SHERIE M. PICCININI

Donna M. Burlingame
DONNA M. BURLINGAME

Cynthia I. Stiles
CYNTHIA I. STILES

Phillip M. Maxwell
PHILLIP M. MAXWELL

01021760

Page #
AWR 177-070-01, 198-020-07, 208-200-05, 198-200-02, 198-200-01

STATE OF CALIFORNIA)
) ss.
COUNTY OF STANISLAUS)

On 12/12, 2000, before me, Dawn P. Norman,
a Notary Public in and for the State of California, personally
appeared EDMUND MURPHY and ELSIE M. MURPHY, personally known to
me (or proved to me on the basis of satisfactory evidence) to be
the persons whose names are subscribed to the within instrument
and acknowledged to me that they executed the same in their
authorized capacities, and that by their signatures on the
instrument the persons, or the entity upon behalf of which the
persons acted, executed the instrument.

WITNESS my hand and official seal.



Dawn P. Norman
Notary Public
My Commission Expires: 2/12/04

STATE OF CALIFORNIA)
) ss.
COUNTY OF STANISLAUS)

On 12/12, 2000, before me, Dawn P. Norman,
a Notary Public in and for the State of California, personally
appeared SHEREE M. PICCININI, personally known to me (or proved
to me on the basis of satisfactory evidence) to be the person
whose name is subscribed to the within instrument and
acknowledged to me that she executed the same in her authorized
capacity, and that by her signature on the instrument the person,
or the entity upon behalf of which the person acted, executed the
instrument.

WITNESS my hand and official seal.



Dawn P. Norman
Notary Public
My Commission Expires: 2/12/04

01021760

STATE OF CALIFORNIA)
) ss.
COUNTY OF STANISLAUS)

On 12/29/00, 2000, before me, DIANNE M. ASTURI, a Notary Public in and for the State of California, personally appeared DONNA M. BURLINGAME, personally known to me (or proved to me on the basis of satisfactory evidence) to be the person whose name is subscribed to the within instrument and acknowledged to me that she executed the same in her authorized capacity, and that by her signature on the instrument the person, or the entity upon behalf of which the person acted, executed the instrument.

WITNESS my hand and official seal.



Dianne M. Asturi
Notary Public
My Commission Expires: 3/8/02

STATE OF CALIFORNIA)
) ss.
COUNTY OF STANISLAUS)

On 1/02/01, 2000, before me, DANN P. MORMAN, a Notary Public in and for the State of California, personally appeared CYNTHIA I. STILES, personally known to me (or proved to me on the basis of satisfactory evidence) to be the person whose name is subscribed to the within instrument and acknowledged to me that she executed the same in her authorized capacity, and that by her signature on the instrument the person, or the entity upon behalf of which the person acted, executed the instrument.

WITNESS my hand and official seal.



Dann P. Morman
Notary Public
My Commission Expires: 2/12/04

01021760

Page 10
AFM 177-010-01, 194-020-07, 194-204-04, 199-200-02, 199-200-01

STATE OF CALIFORNIA
COUNTY OF STANISLAUS

)
| ss.
)

On 12/18, 2000, before me, DAWN P. NORMAN,
a Notary Public in and for the State of California, personally
appeared PHILLIP M. MAXWELL, personally known to me (or proved to
me on the basis of satisfactory evidence) to be the person whose
name is subscribed to the within instrument and acknowledged to
me that he executed the same in his authorized capacity, and that
by his signature on the instrument the person, or the entity upon
behalf of which the person acted, executed the instrument.

WITNESS my hand and official seal.



Dawn P. Norman
Notary Public
My Commission Expires: 2/12/04

EXHIBIT B

00153239

ASSESSOR RECORDER
COUNTY CLERK
GARY W. FRIEDMAN

2000 DEC 27 AM 10:36

SAN JOAQUIN COUNTY

RECORDING REQUESTED BY:

DAVID L. GIANELLI

WHEN RECORDED MAIL TO:

GIANELLI & FORES
A Professional Law Corporation
P. O. Box 3212
Modesto, CA 95353

~~ATTORNEY~~

MAIL TAX STATEMENTS TO:

EDMUND MURPHY and
ELSIE M. MURPHY, Trustees
11075 South Airport Way
Manteca, California 95336

24-1

GRANT DEED

The undersigned grantors declare:

Documentary transfer tax is \$ NONE -- DEED TO OR BY A TRUSTEE, NOT PURSUANT TO A SALE

- COMPUTED ON FULL VALUE OF PROPERTY CONVEYED, OR
- COMPUTED ON FULL VALUE LESS VALUE OF LIENS AND ENCUMBRANCES REMAINING AT TIME OF SALE.
- UNINCORPORATED AREA: () CITY OF _____ AND

FOR NO CONSIDERATION, EDMUND MURPHY and ELSIE M. MURPHY, Trustees of the EDMUND MURPHY AND ELSIE M. MURPHY REVOCABLE LIVING TRUST under instrument dated March 23, 1996, hereby GRANT to BERNIE M. PICCINI, a married woman, as her sole and separate property, an undivided one-fourth percent (.25%) interest of the grantors' 33-1/3% interest, DONNA M. BURLINGAME, a married woman, as her sole and separate property, an undivided one-fourth percent (.25%) interest of the grantors' 33-1/3% interest, CHERIE L. STILES, a married woman, as her sole and separate property, an undivided one-fourth percent (.25%) interest of the grantors' 33-1/3% interest, and PHILLIP M. MAXWELL, a married man, as his sole and separate property, an undivided one-fourth percent (.25%) of the grantors' 33-1/3% interest in the following described real property situated in the County of San Joaquin, State of California:

- (1) Nabar's Grant Realty. That certain real property situated at 11321 S. Airport Way, also known as 1221 E. Roth Road, Manteca, San Joaquin County, California, and more particularly described as follows:

00153239

Page 2
APN 177-070-01, 198-020-07, 198-200-05, 198-200-02, 198-200-01

Being a portion of C. M. Weber's Grant, El Rancho del Campo de los Franceses, designated as Survey No. 991, and commencing for the same at a post on Township line where Section Thirteen (13), Township One (1) South, Range Six (6) East, Mount Diablo Base and Meridian, and Sections Seven (7) and Eighteen (18), Township One (1) South, Range Seven (7) East, Mount Diablo Base and Meridian, intersect the southeast corner of said grant; thence due North along the East boundary of said Grant, 35.40 chains; thence South 72° 40' West, 40.50 chains; thence due South along the East boundary of land formerly belonging to J. R. McCloud, 23.60 chains to the North line of Section 13, Township 1 South, Range 6 East, Mount Diablo Base and Meridian; thence due East along the North line of said Section 13, 40.00 chains to the point of beginning and containing 117.10 acres, more or less.

SAVING AND EXCEPTING THEREFROM the following pieces of land, to wit:

FIRST: A certain strip of land conveyed by H. M. Ellis to the Alameda and San Joaquin Railroad Company, a corporation, by Deed dated September 14, 1895, and recorded in Book "A" of Deeds, Vol. 87, page 375, San Joaquin County Records, said strip of land being 100 feet in width and containing 3.52 acres, more or less.

SECOND: A certain tract of land conveyed by Mrs. D. R. Howell, as Administratrix, to A. L. Healey, by Deed dated May 29, 1916, recorded in Book "A" of Deeds, Vol. 280, page 141, San Joaquin County Records and containing 3.298 acres, more or less.

THIRD: A certain tract of land conveyed by Mrs. D. R. Howell, Administratrix, to South San Joaquin Irrigation District, by Deed dated May 29, 1916, recorded in Book "A" of Deeds, Vol. 282, page 34, San Joaquin County Records and containing 3.6 acres, more or less.

APN: 177-070-01

(2) Section 13 Realty. That certain real property situated at 11801 S. Airport Way, French Camp, San Joaquin County, California, and more particularly described as follows:

00153239

Page 3
APN 177-070-01, 188-020-07, 198-200-05, 199-200-02, 198-200-01

(A) Being a tract of land in the Northeast Quarter (NE 1/4) of Section Thirteen (13), Township One (1) South, Range Six (6) East, Mount Diablo Base and Meridian, and particularly described as follows:

Beginning at a point on the East line 657.7 feet South of the Northeast corner of the said Section 13, and running thence South 13.22.1 feet along the east Section line; thence North 87° 59' West 2646.6 feet to the West line of said Northeast Quarter (NE 1/4) of Section 13; thence North 0° 01' East 1347.1 feet along the said West line; thence South 07° 24' East, 2645.8 feet to the point of beginning, and containing 81.08 acres, more or less.

SAVING AND EXCEPTING from the above described land the following described strips of land, to wit:

The west 100 feet of the above described land which is a portion of the Eastern Pacific Railroad Right of Way.

The East 100 feet of the West 200 feet of the above described land as conveyed by H. H. Dyson, a single man, to South San Joaquin Irrigation District for the purpose of construction, maintenance and repair of a drainage or outlet canal as apart of the distributive and drainage system of the South San Joaquin Irrigation District, by Deed dated September 4, 1919, and recorded in Book "A" of Deeds, Vol. 388, page 233, San Joaquin County Records, and

The East 30 feet of the above described land used as a public highway known as Durham Ferry Road.

(B) PARCEL NO. 1 - Being a portion of the Northeast Quarter (N.E. 1/4) of Section Thirteen (13), Township One (1) South, Range Six (6) East, Mount Diablo Base and Meridian, and bounded and particularly described as follows, to wit:

Beginning at a point on the East line of said quarter section distant 1979.8 feet South of the Northeast corner of said Section Thirteen (13); and running thence South 660 feet along said East Section line to the Southeast corner of the Northeast Quarter of said Section Thirteen (13); thence North 88° 04' West 2647

00153239

Page 4
APN 177-070-01, 196-020-07, 198-200-05, 198-200-02, 198-200-01

feet along the South line and to the Southwest corner of said Northeast Quarter of Section Thirteen (13); thence North 0' 01' East 663.9 feet along the West line of said Northeast Quarter of said Section Thirteen (13); thence South 87' 59' East 2646.6 feet to the point of beginning, and containing 40.22 acres, more or less.

EXCEPTING therefrom the West 100 feet of the above described tract which is now known as a portion of the Western Pacific Railroad Company's right of way;

ALSO EXCEPTING therefrom that tract of land as conveyed to South San Joaquin Irrigation District by Deed recorded September 15th, 1919, in Book "A", Vol. 338 of Deeds, at page 233, San Joaquin County Records; the above described tract of land, less the Railroad and drain ditch rights of way, contains 37.22 acres, more or less.

(C) PARCEL NO. 2 - The southeast Quarter (S.E. 1/4) of Section Thirteen (13), Township One (1) South, Range Six (6) East, Mount Diablo Base and Meridian; EXCEPTING therefrom the following:

(1) That portion thereof conveyed to Flora E. McEwen by Deed dated July 19th, 1912, and recorded July 19th, 1912, in Book "A" of Deeds, Vol. 215, at page 364, San Joaquin County Records;

(2) The West 100 feet of the above tract which is now known as a portion of the Western Pacific Railroad Company's right of way, as conveyed by Deed recorded in Book "A" of Deeds, Vol. 87, at page 364, San Joaquin County Records.

The above tract of land, less the Railroad and drainage ditch right of way, contains 31.42 acres, more or less.

Subject to roads, easements and rights of way of record.

(D) Being a tract of land in the Northeast Quarter (NE 1/4) of Section Thirteen (13), Township One (1) South, Range Six (6) East, Mount Diablo Base and Meridian, and particularly described as follows:

Beginning at the Northeast corner of said Section Thirteen (13) and running thence North 87' 24' West

00153239

Page 5
APN 171-010-01, 198-020-07, 198-200-03, 198-200-02, 198-200-01

2448.4 feet along the North line of said Section to the Easterly right of way line of a drain ditch; thence South 0° 01' East 575.7 feet along said right of way line, and being parallel to the West line and 200 feet East thereof, the said Northeast Quarter (NE 1/4) of Section 13; thence South 87° 24' East 2448.8 feet to the said East Section line; thence North 557.7 feet along the said East section line to the point of beginning and containing 36.97 acres, more or less.

SAVE AND EXCEPT all that portion of the above described land which lies in the County Road and the East end thereof and which lies in the County Road on the North side thereof.

(E) Beginning at a point on the West side of Durham Ferry Road, that is S. 575 feet more or less, from the NE Corner of the SE 1/4 of Section 13, Township 1 South, Range 6 East, Mount Diablo Base and Meridian, thence Northwesterly, through the NE 1/4 of the SE 1/4, and through the S 1/2 of the S 1/2 of the NE 1/4 of said Section 13, to the end of Lateral Rg of the South San Joaquin Irrigation Distributary System.

Said strip of land being not to exceed 60 feet in width and approximately 2,100 feet in length as heretofore occupied by Lateral RG Station 200+ to end.

APNs 198-020-D7 and 198-200-03

(3) Section 24 Realty. That certain real property situated at 13349 and 13381 S. Airport Way, Manteca, San Joaquin

County, California, and more particularly described as follows:

The Northeast quarter (NE 1/4) of Section Twenty-four (24), Township One (1) South, Range Six (6) East, Mount Diablo Base and Meridian.

SAVE AND EXCEPT therefrom that certain tract of land containing 12.13 acres as conveyed by J. U. Castle to Alameda and San Joaquin Railway Company by Deed recorded in Book "A" of Deeds, Vol. 37, page 389.

00153239

Page 4
APN 177-070-01, 198-028-07, 199-200-05, 198-200-02, 198-200-07

ALSO SAVE AND EXCEPT therefrom that certain strip of land 100 feet in width as conveyed to South San Joaquin Irrigation District by Deed dated April 21, 1916, recorded in Book "A" of Deeds, Vol. 265, page 408.

Subject to right of way conveyed to The Pacific Telephone and Telegraph Company, a corporation, by Deed dated March 10, 1928, and recorded in Vol. 236 of Official Records, page 333.

ALSO subject to road along the East line thereof.

SUBJECT TO lien of the Internal Revenue Service of the United States pursuant to IRC 63324(a) to guarantee the timely payment in full of deferred federal estate taxes in the amount of \$102,425.00.

ALSO SAVE AND EXCEPT that certain parcel conveyed to RONALD C. PIETERSMA and KRISTINE B. PIETERSMA recorded on June 5, 1990 as Instrument No. 90055757 and described as being a portion of the Northeast Quarter of Section 24, Township 1 South, Range 6 East, Mount Diablo Base and Meridian, said parcel being more particularly described as follows:

Commencing at the brass capped iron rod in the monument box on the centerline of Airport Way, at the East corner of said Section 24, as shown on the map filed in Book 11 of Parcel Maps at Page 157, San Joaquin County Records, also being the point of beginning of the herein described parcel, thence along said centerline of Airport Way North 0° 14' 23" East 1325.12 feet to a point on the centerline of a South San Joaquin Irrigation District pipeline, thence along said pipeline centerline North 86° 15' 53" West 1341.67 feet to a 3/4 inch diameter iron pipe tagged with R.C.E. No. 20948, thence leaving said pipeline South 0° 14' 23" West 1355.33 feet to a 3/4 inch diameter iron pipe tagged with R.C.E. No. 20948, being a point in the North line of that certain 18.85 acre parcel as shown on the map filed in Book 15 of Surveys, at page 72, San Joaquin County Records, thence Easterly along said North line, also being the quarter section line of said Section 24, North 87° 30' 40" West 1360.21 feet to the point of beginning.

Containing 41.22 acres, more or less.

00153239

SAVING AND EXCEPTING therefrom an irrevocable offer of dedication to the public for public use of the Easterly 55 feet of the herein described parcel for right-of-way along Airport Way.

APNs 198-200-02 and 198-200-01

Dated: 12-11-00

THE EDMUND MURPHY AND ELSIE M. MURPHY REVOCABLE LIVING TRUST
u/1/d 3/23/96

By Edmund Murphy
EDMUND MURPHY, Co-Trustee

By Elsie M. Murphy
ELSIE M. MURPHY, Co-Trustee

STATE OF CALIFORNIA)
) ss.
COUNTY OF STANISLAUS)

On December 11, 2000, before me, Dawn P. Morman a Notary Public in and for the State of California, personally appeared EDMUND MURPHY and ELSIE M. MURPHY, personally known to me (or proved to me on the basis of satisfactory evidence) to be the persons whose names are subscribed to the within instrument and acknowledged to me that they executed the same in their authorized capacities, and that by their signatures on the instrument the persons, or the entity upon behalf of which the persons acted, executed the instrument.

WITNESS my hand and official seal.



Dawn P. Morman
Notary Public
My Commission Expires: 02-12-04

EXHIBIT C

96058939

RECORDER
COUNTY CLERK
JAMES E. ...

96 JUN - 5 AM 11: 25

SAN JOAQUIN COUNTY

ATTORNEY

FEE

21-1

RECORDING REQUESTED BY:

Herbert B. Rhodes, Esq.

WHEN RECORDED, MAIL TO:

Mr. and Mrs. Edward Murphy
11075 South Airport Way
Manteca, CA 95336

SPACE ABOVE THIS LINE FOR RECORDER'S USE

APN 8 154-240-02

QUITCLAIM DEED

The undersigned grantor(s) declare(s): This conveyance transfers the grantor's interest into a Revocable Living Trust R & T 11911. There is no consideration for this transfer and it is excluded from reappraisal under Proposition 13, i.e., California Const. 13 A, Section 1, et. seq. (Documentary Transfer Tax - 0.)

HERBES

Elsie M. Murphy

hereby REMISES, RE-BASES and QUITCLAIMS to: Edmund Murphy and Elsie M. Murphy, Trustees of

The Edmund Murphy and Elsie M. Murphy Revocable Living Trust Dated 3/23/96

the following described real property in the City of, Manteca County of, San Joaquin State of California.

See attached Exhibit A

More commonly known as: 13349 South Airport Way, Manteca, California

DATED: 3/23/96

Edmund M. Murphy
Elsie M. Murphy

STATE OF CALIFORNIA
County of San Joaquin

On 3/23/96 before me Robert E. Hyslop, personally appeared Elsie M. Murphy

known to me (or proved to me on the basis of satisfactory evidence) to be the person(s) whose name(s) is/are subscribed to within instrument and acknowledged to me that he/she/they executed the same in his/her/their authorized capacity(ies), and that by his/her/their signature(s) on this instrument the person(s) or the entity upon behalf of which person(s) acted, executed the instrument.

WITNESS my hand and official seal



Signature: Robert E. Hyslop

(THIS AREA FOR OFFICIAL NOTARY STAMP)

Real Tax Statement to: Mr. and Mrs. Edmund Murphy, 11075 South Airport Way, Manteca, Calif. 95336
Name Address City, State and Zip

96058939

98069485

EXHIBIT "A"

Weber's Grant Realty. That certain real property situated at 1221 E. Roth Road, also known as 11321 South Airport Way (APN 177-070-01) Lathrop, County of San Joaquin, State of California, described as follows:

Being a portion of C. M. Weber's Grant, El Rancho del Campo de los Franceses, designated as Survey No. 991, and commencing for the same at a post on Township line where Section Thirteen (13), Township one (1) South, Range six (6) East, Mount Diablo Base and Meridian, and Sections seven (7) and eighteen (18), Township one (1) South, Range seven (7) East, Mount Diablo Base and Meridian, intersect the Southeast corner of said grant; thence due North along the East boundary of said Grant, 19.40 chains; thence South 72°40' West, 40.50 chains; thence due South along the East boundary of land formerly belonging to J. R. McCloud, 23.60 chains to the North line of Section 13, Township 1 South, Range 6 East, Mount Diablo Base and Meridian; thence due East along the North line of said Section 13, 40.00 chains to the point of beginning and containing 117.10 acres, more or less. SAVING AND EXCEPTING THEREFROM the following pieces of land, to wit:

FIRST: A certain strip of land conveyed by H. H. Ellis to the Alameda and San Joaquin Railroad Company, a corporation, by Deed dated September 14, 1895, and recorded in Book "A" of Deeds, Vol. 87, page 375, San Joaquin County Records, said strip of land being 100 feet in width and containing 3.52 acres, more or less.

SECOND: A certain tract of land conveyed by Mrs. D. R. Howell, as administratrix, to A. L. Healey, by Deed dated May 29, 1916, recorded in Book "A" of Deeds, Vol. 280, page 141, San Joaquin County Records and containing 3.298 acres, more or less.

THIRD: A certain tract of land conveyed by Mrs. D. R. Howell, administratrix, to South San Joaquin Irrigation District, by Deed dated May 29, 1916, recorded in Book "A" of Deeds, Vol. 282, page 34, San Joaquin County Records and containing 3.6 acres, more or less.

Section 13 Realty. That certain real property

96058939

~~90069485~~

situated at 11743, 11767, 11801, 12525, and 12865 (APN 193-040-012) S. Airport Way, Manteca, County of San Joaquin, State of California, described as follows, to wit:

(A) Being a tract of land in the Northeast Quarter (NE 1/4) of Section Thirteen (13), Township One (1) South, Range Six (6) East, Mount Diablo Base and Meridian, and particularly described as follows:

Beginning at a point on the East line 657.7 feet South of the Northeast corner of the said Section 13, and running thence South 1322.1 feet along the east Section line; thence North 87° 59' West 2646.6 feet to the West line of the said Northeast Quarter (NE 1/4) of Section 13; thence North 0° 01' East 1347.1 feet along the said West line; thence South 87° 24' East, 2645.8 feet to the point of beginning, and containing 81.08 acres, more or less.

SAVING AND EXCEPTING from the above described land the following described strips of land, to wit:

The west 100 feet of the above described land which is a portion of the Western Pacific Railroad Right of Way.

The East 100 feet of the West 200 feet of the above described land is conveyed by H. H. Dyson, a single man, to South San Joaquin Irrigation District for the purpose of construction, maintenance and repair of a drainage or outlet canal as a part of the distributive and drainage system of the South San Joaquin Irrigation District, by Deed dated September 4, 1919, and recorded in Book "A" of Deeds, Vol. 388, page 233, San Joaquin County Records, and

The East 30 feet of the above described land used as a public Highway known as Durham Ferry Road.

(B) PARCEL NO. 1 - Being a portion of the Northeast Quarter (N.E. 1/4) of Section Thirteen (13), Township One (1) South, Range Six (6) East, Mount Diablo Base and Meridian, and bounded and particularly described as follows, to wit:

Beginning at a point on the East line of said quarter section distant 1979.8 feet South of the Northeast corner of said Section Thirteen (13), and running thence South 660 feet along said East Section line to

96058939

~~90069485~~

the Southeast corner of the Northeast Quarter of said Section Thirteen (13); thence North 88° 04' West 2647 feet along the South line and to the Southwest corner of said Northeast Quarter of Section Thirteen (13); thence North 0° 01' East 563.9 feet along the West line of said Northeast Quarter of said Section Thirteen (13); thence South 87° 59' East 2646.6 feet to the point of beginning, and containing 40.22 acres, more or less.

EXCEPTING therefrom the West 100 feet of the above described tract which is now known as a portion of the Western Pacific Railroad Company's right of way;

ALSO EXCEPTING therefrom that tract of land as conveyed to South San Joaquin Irrigation District by Deed recorded September 15th, 1919, in Book "A", Vol. 338 of Deeds, at page 233, San Joaquin County Records; the above described tract of land, less the Railroad and drain ditch rights of way, contains 37.22 acres, more or less.

(C) PARCEL NO. II - The Southeast Quarter (S.E. 1/4) of Section Thirteen (13), Township One (1) South, Range Six (6) East, Mount Diablo Base and Meridian; EXCEPTING therefrom the following:

(1) - That portion thereof conveyed to Flora E. McEwen by Deed dated July 19th, 1912, and recorded July 19th, 1912, in Book "A" of Deeds, Vol. 215, at page 364, San Joaquin County Records;

(2) - The West 100 feet of the above tract which is now known as a portion of the Western Pacific Railroad Company's right of way, as conveyed by Deed recorded in Book "A" of Deeds, Vol. 87, at page 364, San Joaquin County Records.

The above tract of land, less the Railroad and drainage ditch right of way, contains 31.42 acres, more or less.

subject to roads, easements or rights of way of record.

(D) Being a tract of land in the Northeast Quarter (NE 1/4) of Section Thirteen (13), Township One (1) South, Range Six (6) East, Mount Diablo Base and Meridian, and particularly described as follows:

Beginning at the Northeast corner of the said Section

96058939

~~90069485~~

Thirteen (13) and running thence North 87° 24' West 2448.4 feet along the North line of said Section to the Easterly right of way line of a Drain Ditch; thence South 0° 01' East 675.7 feet along said right of way line, and being parallel to the West line and 200 feet East thereof, the said Northeast Quarter (NE 1/4) of Section 13; thence South 87° 24' East 2448.8 feet to the said East Section line; thence North 657.7 feet along the said East section line to the point of beginning and containing 36.97 acres, more or less.

SAVE AND EXCEPT all that portion of the above described land which lies in the County Road and the East end thereof and which lies in the County Road on the North side thereof.

(2) Beginning at a point on the West side of Durham Ferry Road, that is S. 573 feet more or less, from the N. E. Corner of the SE 1/4 of Section 13, Township 1 South, Range 6 East, Mount Diablo Base and Meridian, thence Northwesterly, through the NE 1/4 of the SE 1/4, and through the S 1/2 of the S 1/2 of the NE 1/4 of said Section 13, to the end of Lateral Rg of the South San Joaquin Irrigation Distributary System.

Said strip of land being not to exceed 60 feet in width and approximately 2,100 feet in length as heretofore occupied by Lateral Rg Station 200+ to end.

Section 24 Realty. That certain real property situated at 1501 E. Lathrop Road, (APN 195-050-02) also known as 13991 and 13993 South Airport Way, Lathrop, County of San Joaquin, State of California, described as follows:

The Northeast quarter (NE 1/4) of Section twenty-four (24), Township one (1) South, Range Six (6) East, Mount Diablo Base and Meridian.

SAVE AND EXCEPT therefrom that certain tract of land containing 12.13 acres as conveyed by J. U. Castle to Alameda and San Joaquin Railway Company by Deed recorded in Book "A" of Deeds, Vol. 37, page 389.

ALSO SAVE AND EXCEPT therefrom that certain strip of land 100 feet in width as conveyed to South San Joaquin Irrigation District by Deed dated April 21, 1916, recorded in Book "A" of Deeds, Vol. 265, page 408.

Subject to right of way as conveyed to The Pacific Telephone and Telegraph Company, a corporation, by Deed

96058939

90069405

dated March 10, 1928, and recorded in Vol. 236 of Official Records, page 333.

ALSO subject to road along the East line thereof.

SUBJECT TO lien of the Internal Revenue Service of the United States pursuant to IRC 6324(a) to guarantee the timely payment in full of deferred Federal Estate Taxes in the amount of \$102,425.00.

ALSO SAVE AND EXCEPT that certain parcel conveyed to RONALD C. PIETERSMA and KRISTINE D. PIETERSMA recorded on June 5, 1990 as Instrument No. 90055757 and described as being a portion of the Northeast quarter of Section 24, Township 1 South, Range 6 East, Mount Diablo Base and Meridian, said parcel being more particularly described as follows:

Commencing at the brass capped iron rod in the monument box on the centerline of Airport Way, at the East quarter corner of said Section 24, as shown on the map filed in Book 11, of Parcel Maps at Page 157, San Joaquin County Records, also being the point of beginning of the herein described parcel, thence along said centerline of Airport Way North 0° 14' 23" East 1326.12 feet to a point on the centerline of a South San Joaquin Irrigation District Pipeline, thence along said pipeline centerline North 86° 15' 53" West 1341.67 feet to a 3/4 inch diameter iron pipe tagged with R.C.E. No. 20948, thence leaving said pipeline South 0° 14' 23" West 1355.33 feet to a 3/4 inch diameter iron pipe tagged with R.C.E. No. 20948, being a point in the North line of that certain 18.85 acre parcel as shown on the map filed in Book 15, of Surveys at Page 72, San Joaquin County Records, thence Easterly along said North line, also being the quarter section line of said Section 24, North 87° 30' 40" West 1360.21 feet to the point of beginning.
Containing 41.22 acres, more or less.

Saving and excepting therefrom an irrevocable offer of dedication to the public for public use of the Easterly 55-foot of the herein described parcel for right-of-way along Airport Way.

EXHIBIT D

90009483

SAN JOAQUIN COUNTY
RECORDER'S OFFICE
7/10/90 1 10AM

90 JUL 13 AM 10:37

RECORDED IN REQUEST OF

FILE 16-1

JOHN L. CANNACK
MICHAEL AND CANNACK
920 N. Hunter Street
Stockton, California 95202
Tele: (209) 468-9611

FILED

90 JUL 13 AM 2:30

KALPN W. EPPERSON, CLERK
BY MILTONETTA WALKER
SINUS

Attorney for Petitioners

SUPERIOR COURT OF CALIFORNIA, COUNTY OF SAN JOAQUIN

Estate of:

Case No. 45690

ISABEL G. SINAS, also
known as ISABEL GERALDINE
SINAS and BELLE G. SINAS,
Deceased.

ORDER DIRECTING
DISTRIBUTION OF ASSETS OF
TRUST AND TERMINATING
TRUST

The petition of MANUEL A. SINAS, ELSIE M. SHEEHAN
MURPHY, and RICHARD A. SINAS for an Order Directing Distribution
of Assets of Trust and Terminating Trust, was considered by the
court on May 18, 1990. Petitioners appeared by counsel, JOHN L.
CANNACK.

On proof made to the satisfaction of the court that the
petition ought to be granted,

IT IS ORDERED that the following trust properties be
distributed to MANUEL A. SINAS, ELSIE M. SHEEHAN MURPHY, and
RICHARD A. SINAS, in equal shares, each an undivided thirty-three
and one-third percent interest:

(1) Town Property. That certain real property
situated at 127 W. Yosemite, (APN 217-210-45) in the City of
Nanteco, County of San Joaquin, State of California, described as
follows:

Lot Twenty-Three (23), in Block Eleven (11) as shown upon map entitled REVISED MAP OF NORTH NANTECO, filed for record December 9,

90069483

1 1911, in Vol. 5 of Maps and Plats, page 48,
2 San Joaquin County Records.

3 (2) Weber's Grant Realty. That certain real
4 property situated at 1221 N. Roth Road, also known as 11321 South
5 Airport Way (APN 177-070-00) Lathrop, County of San Joaquin, State
6 of California, described as follows:

7 Being a portion of C. M. Weber's Grant, El
8 Rancho del Campo de los Franceses, designated
9 as Survey No. 991, and commencing for the same
10 at a post on Township line where Section
11 thirteen (13), Township one (1) South, Range
12 six (6) East, Mount Diablo Base and Meridian,
13 and Sections seven (7) and eighteen (18),
14 Township one (1) South, Range seven (7) East,
15 Mount Diablo Base and Meridian, intersect the
16 southeast corner of said grant; thence due
17 North along the East boundary of said grant,
18 35.40 chains; thence South 72°40' West, 40.50
19 chains; thence due South along the East
20 boundary of land formerly belonging to J. E.
21 McCloud, 23.60 chains to the North line of
22 Section 13, Township 1 South, Range 6 East,
23 Mount Diablo Base and Meridian; thence due
24 East along the North line of said Section 13,
25 40.00 chains to the point of beginning and
26 containing 117.10 acres, more or less. SAVING
27 AND EXCEPTING THEREFROM the following pieces
28 of land, to wit:

FIRST: A certain strip of land conveyed by H.
N. Ellis to the Alameda and San Joaquin
Railroad Company, a corporation, by Deed dated
September 14, 1895, and recorded in Book "A"
of Deeds, Vol. 87, page 375, San Joaquin
County Records, said strip of land being 100
feet in width and containing 3.52 acres, more
or less.

SECOND: A certain tract of land conveyed by
Mrs. D. E. Howell, as administratrix, to A. L.
Healey, by Deed dated May 28, 1916, recorded
in Book "A" of Deeds, Vol. 260, page 141, San
Joaquin County Records and containing 3.298
acres, more or less.

THIRD: A certain tract of land conveyed by
Mrs. D. E. Howell, administratrix, to South
San Joaquin Irrigation District, by Deed dated
May 28, 1916, recorded in Book "A" of Deeds,
Vol. 262, page 34, San Joaquin County Records
and containing 3.6 acres, more or less.

SUBJECT TO lien of the Internal Revenue Service of the United
States pursuant to IRC 6324(a) to guarantee the timely payment in

90069483

1 full of deferred Federal Estate Taxes in the amount of
2 \$102,425.00.

3 (3) Section 13 Realty. That certain real property
4 situated at 11743, 11767, 11801, 12525, and 12885 (AVN 199-040-02)
5 E. Airport Way, Manteca, County of San Joaquin, State of
6 California, described as follows, to wit:

7 (A) Being a tract of land in the Northeast
8 Quarter (NE 1/4) of Section Thirteen (13),
9 Township One (1) South, Range Six (6) East,
10 Mount Diablo Base and Meridian, and
11 particularly described as follows:

12 Beginning at a point on the East line 657.7
13 feet South of the Northeast corner of the said
14 Section 13, and running thence South 1322.1
15 feet along the east Section line; thence North
16 87° 59' West 2646.6 feet to the West line of
17 the said Northeast Quarter (NE 1/4) of Section
18 13; thence North 0° 01' East 1347.1 feet along
19 the said West line; thence South 87° 24' East,
20 2645.8 feet to the point of beginning, and
21 containing 81.08 acres, more or less.

22 SAVING AND EXCEPTING from the above described
23 land the following described strips of land,
24 to wit:

25 The west 100 feet of the above described land
26 which is a portion of the Western Pacific
27 Railroad Right of Way.

28 The East 100 feet of the West 200 feet of the
above described land as conveyed by R. H.
Dyson, a single man, to South San Joaquin
Irrigation District for the purpose of
construction, maintenance and repair of a
drainage or outlet canal as a part of the
distributive and drainage system of the South
San Joaquin Irrigation District, by Deed dated
September 4, 1919, and recorded in Book "A" of
Deeds, Vol. 388, page 233, San Joaquin County
Records, and

The East 30 feet of the above described land
used as a public Highway known as Durham Ferry
Road.

(B) PARCEL NO. 1 - Being a portion of the
Northeast Quarter (N.E. 1/4) of Section
Thirteen (13), Township One (1) South, Range
Six (6) East, Mount Diablo Base and Meridian,
and bounded and particularly described as
follows, to wit:

90069483

1 Beginning at a point on the East line of said
2 quarter section distant 1979.8 feet South of
3 the Northeast corner of said Section Thirteen
4 (13); and running thence South 880 feet along
5 said East Section line to the southeast corner
6 of the Northeast Quarter of said Section
7 Thirteen (13); thence North 88° 04' West 2647
8 feet along the south line and to the Southwest
9 corner of said Northeast Quarter of Section
10 Thirteen (13); thence North 0° 01' East
11 663.9 feet along the West line of said
12 Northeast Quarter of said Section Thirteen
13 (13); thence South 87° 59' East 2646.6 feet to
14 the point of beginning, and containing 40.22
15 acres, more or less.

16 EXCEPTING therefrom the West 100 feet of the
17 above described tract which is now known as a
18 portion of the Western Pacific Railroad
19 Company's right of way;

20 ALSO EXCEPTING therefrom that tract of land as
21 conveyed to South San Joaquin Irrigation
22 District by Deed recorded September 15th,
23 1919, in Book "A", Vol. 338 of Deeds, at page
24 233, San Joaquin County Records; the above
25 described tract of land, less the Railroad and
26 drain ditch rights of way, contains 37.22
27 acres, more or less.

28 (C) PARCEL NO. II - The Southeast Quarter
(S.E. 1/4) of Section Thirteen (13), Township
One (1) South, Range Six (6) East, Mount
Diablo Base and Meridian; EXCEPTING therefrom
the following:

(1) - That portion thereof conveyed to Flora
E. McEwan by Deed dated July 19th, 1912, and
recorded July 19th, 1912, in Book "A" of
Deeds, Vol. 215, at page 364, San Joaquin
County Records;

(2) - The West 100 feet of the above tract
which is now known as a portion of the Western
Pacific Railroad Company's right of way, as
conveyed by Deed recorded in Book "A" of
Deeds, Vol. 87, at page 364, San Joaquin
County Records.

The above tract of land, less the
Railroad and drainage ditch right of way,
contains 31.42 acres, more or less.

Subject to roads, easements or rights of
way of record.

(D) Being a tract of land in the Northeast
Quarter (NE 1/4) of Section Thirteen (13),

90059483

1 Township One (1) South, Range Six (6) East,
2 Mount Diablo Base and Meridian, and
3 particularly described as follows.

4 Beginning at the Northeast corner of the said
5 Section Thirteen (13) and running thence North
6 87° 24' West 2448.4 feet along the North line
7 of said Section to the Easern right of way
8 line of a Drain Ditch; thence South 0° 01'
9 East 675.7 feet along said right of way line,
10 and being parallel to the West line and 300
11 feet East thereof, the said Northeast Quarter
12 (NE 1/4) of Section 13; thence South 87° 24'
13 East 2448.8 feet to the said East section
14 line; thence North 857.7 feet along the said
15 East section line to the point of beginning
16 and containing 38.97 acres, more or less.

17 SAVE AND EXCEPT all that portion of the above
18 described land which lies in the County Road
19 and the East end thereof and which lies in the
20 County Road on the North side thereof.

21 (B) Beginning at a point on the West side of
22 Durham Ferry Road, that is E. 375 feet more or
23 less, from the N. E. Corner of the SE 1/4 of
24 Section 13, Township 1 South, Range 6 East,
25 Mount Diablo Base and Meridian, thence
26 Northwesterly, through the NE 1/4 of the SE
27 1/4, and through the S 1/2 of the S 1/2 of the
28 NE 1/4 of said Section 13, to the end of
Lateral Rg of the South San Joaquin Irrigation
Distributary system.

Said strip of land being not to exceed
60 feet in width and approximately 2,100 feet
in length as heretofore occupied by Lateral Rg
Station 200+ to end.

SUBJECT TO lien of the Internal Revenue Service of the United
States pursuant to IRC 5324(a) to guarantee the timely payment in
full of deferred Federal Estate Taxes in the amount of
\$102,425.00.

(4) Section 24 Realty. That certain real property
situated at 1501 E. Lathrop Road, (APN 193-050-02) also known as
13991 and 13993 South Airport Way, Lathrop, County of San Joaquin,
State of California, described as follows:

The Northeast quarter (NE 1/4) of Section
twenty-four (24), Township one (1) South,
Range Six (6) East, Mount Diablo Base and
Meridian.

90069483

1
2
3
4
5
6
7
8
9
10
11
12
13
14
15
16
17
18
19
20
21
22
23
24
25
26
27
28

SAVE AND EXCEPT therefrom that certain tract of land containing 12.13 acres as conveyed by J. B. Castle to Alameda and San Joaquin Railway Company by Deed recorded in Book "A" of Deeds, Vol. 37, page 389.

ALSO SAVE AND EXCEPT therefrom that certain strip of land 100 feet in width as conveyed to South San Joaquin Irrigation District by Deed dated April 21, 1916, recorded in Book "A" of Deeds, Vol. 265, page 408.

Subject to right of way as conveyed to The Pacific Telephone and Telegraph Company, a corporation, by Deed dated March 10, 1926, and recorded in Vol. 236 of Official Records, page 333.

ALSO subject to road along the East line thereof.

ALSO SAVE AND EXCEPT that certain parcel conveyed to RONALD C. PETERSON and KRISTINE B. PETERSON on May 16, 1990 and described as being a portion of the Northeast quarter of Section 24, Township 1 South, Range 6 East, Mount Diablo Base and Meridian, said parcel being more particularly described as follows:

Commencing at the brass capped iron rod in the monument box on the centerline of Airport Way, at the East quarter corner of said Section 24, as shown on the map filed in Book 11, of Parcel Maps at Page 157, San Joaquin County Records, also being the point of beginning of the herein described parcel, thence along said centerline of Airport Way North 0°14'23" East 1326.12 feet to a point on the centerline of a South San Joaquin Irrigation District Pipeline, thence along said pipeline centerline North 88° 15'53" West 1341.67 feet to a 3/4 inch diameter iron pipe tagged with R.C.B. No. 20948, thence leaving said pipeline South 0°14'23" West 1355.33 feet to a 3/4 inch diameter iron pipe tagged with R.C.E. No. 20948, being a point in the North line of that certain 18.85 acre parcel as shown on the map filed in Book 15, of Surveys at Page 72, San Joaquin County Records, thence Easterly along said North line, also being the quarter section line of said section 24, North 87° 30'40" West 1340.21 feet to the point of beginning.

Containing 41.22 acres, more or less.

Saving and excepting therefrom an irrevocable offer of dedication to the public for public

90069403

use of the Easterly 55-foot of the herein described parcel for right-of-way along Airport Way.

SUBJECT TO lien of the Internal Revenue Service of the United States pursuant to IRC 6324(a) to guarantee the timely payment in full of deferred Federal Estate Taxes in the amount of \$102,435.00.

IT IS FURTHER ORDERED that upon distribution of the assets, that the trust is terminated.

DATED: MAY 18 1990

F. CLARK SUEYRES

JUDGE OF THE SUPERIOR COURT



THE ANNEXED INSTRUMENT IS A CORRECT COPY OF THE ORIGINAL ON FILE IN MY OFFICE. CAUTION: SEAL MUST BE IN PURPLE.

ATTEST MAY 18 1990

RALPH W. EPPERSON

County Clerk and Clerk of the Superior Court in and for the County of San Joaquin, State of California

By *Melinda Wicks* Deputy

- 1
- 2
- 3
- 4
- 5
- 6
- 7
- 8
- 9
- 10
- 11
- 12
- 13
- 14
- 15
- 16
- 17
- 18
- 19
- 20
- 21
- 22
- 23
- 24
- 25
- 26
- 27
- 28

APPENDIX H

USER QUESTIONNAIRE



**CONESTOGA-ROVERS
& ASSOCIATES**

Date: 11.13.07

Reference No. _____

PHASE I ESA USER QUESTIONNAIRE

Description of Site/ Address: 11801 Airport Way South, Lakewood, CA
13349 Airport way South, Lakewood, CA

1. Are you aware of any environmental cleanup liens against the property that are filed or recorded under federal, tribal, state or local law?

no

2. Are you aware of any Activity and Use Limitations (AULs), such as engineering controls, land use restrictions or institutional controls that are in place at the site and/or have been filed or recorded in a registry under federal, tribal, state or local law?

no

3. As the user of this ESA do you have specialized knowledge or experience related to the property or nearby properties? For example, are you involved in the same line of business as the current or former occupants of the property or an adjoining property so that you would have specialized knowledge of the chemicals and processes used by this type of business?

no

4. Does the purchase price being paid for this property reasonably reflect the fair market value of the property? If you conclude that there is a difference, have you considered whether the lower purchase price is because contamination is known or believed to be present at the property?

yes

5. Are you aware of commonly known or reasonably ascertainable information about the property that would help the environmental professional to identify conditions indicative of releases or threatened releases? For example, as user,

a. Do you know the past uses of the property? *yes*

b. Do you know of specific chemicals that are present or once were present at the property?

no

APPENDIX I

SITE PHOTOGRAPHS



Photo 1 – Northeast Corner of Parcel 1



Photo 2 – Adjacent Property to North

SITE PHOTOGRAPHS



Photo 3 – Northern Portion of Parcel 1



Photo 4 – Parcel 1

SITE PHOTOGRAPHS



Photo 5 -- Refuse Pile Near Parcel 1 Residence

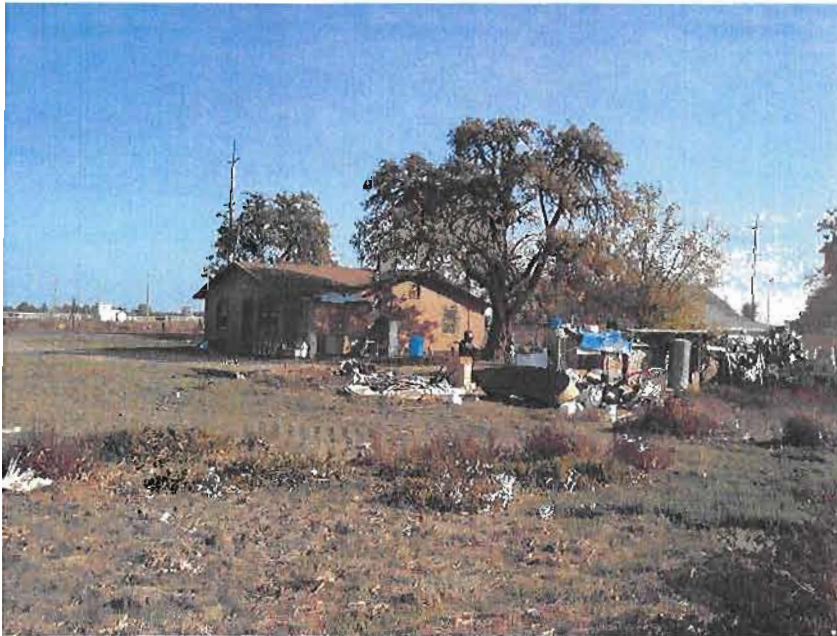

Photo 6 - Residences Parcel 1

SITE PHOTOGRAPHS



Photo 7 – Residences Parcel 1



Photo 8 – Scrap Auto Near Residences

SITE PHOTOGRAPHS

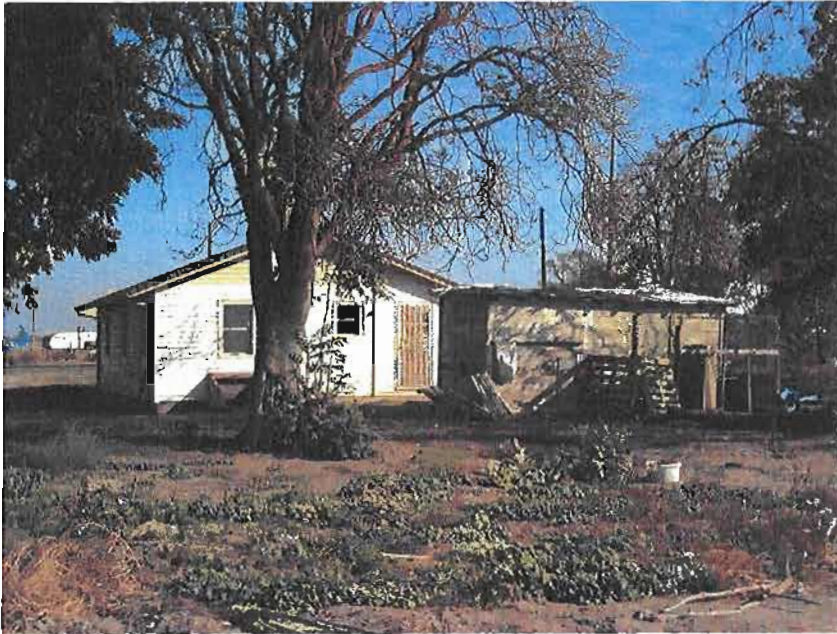

Photo 9 –Residence Parcel 1



Photo 10 –Irrigation System

SITE PHOTOGRAPHS



Photo 11 Parcel 1



Photo 12 – West Side of Parcel 1

SITE PHOTOGRAPHS



Photo 13 – Adjacent Property to South

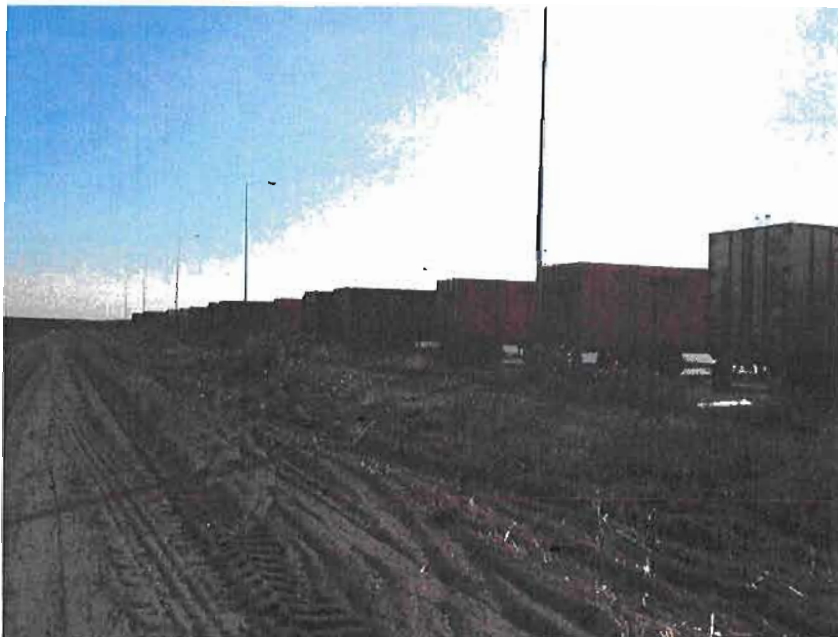

Photo 14 – Adjacent Property to West

SITE PHOTOGRAPHS



Photo 15 – Adjacent Property to West



Photo 16 – Adjacent Property to West

SITE PHOTOGRAPHS



Photo 17 –Adjacent Property to West



Photo 18 – East Side of Site

SITE PHOTOGRAPHS



Photo 19 –Adjacent Property to East

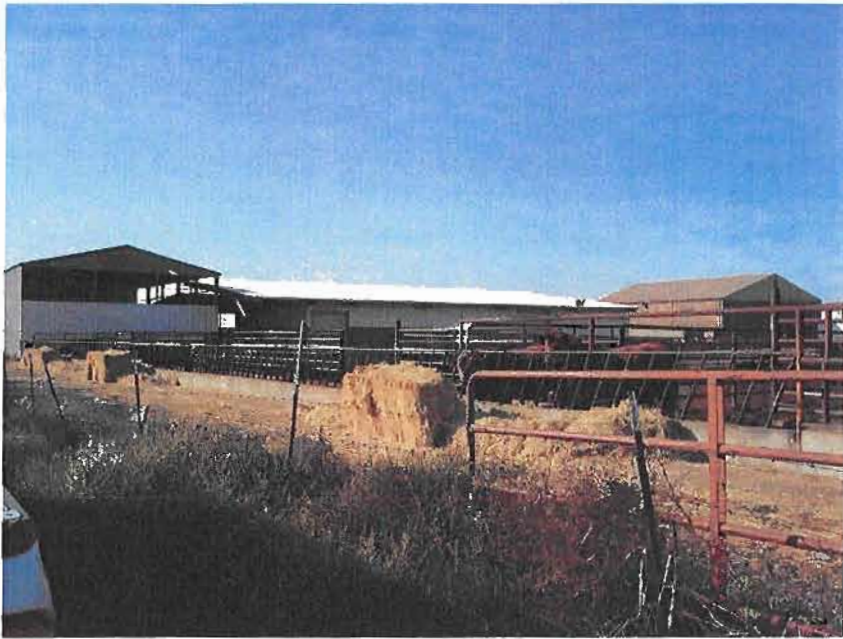

Photo 20 – Adjacent Property to South

SITE PHOTOGRAPHS



Photo 21 –Adjacent Property to East



Photo 22 –East Side of Parcel 5

SITE PHOTOGRAPHS



Photo 23 –North Side of Parcel 5



Photo 24 – Parcel 5

SITE PHOTOGRAPHS



**CONESTOGA-ROVERS
& ASSOCIATES**

202 Val Dervin Parkway, Suite #400, Stockton, California 95208
Telephone: 209-983-6810 Facsimile: 209-983-6960

October 18, 2007

Ref No. 048573

Ms. Laura Artus
Centerpoint Properties Trust
1808 Swift Drive
Oakbrook, IL 60523

Re: Limited Soil Sampling Letter Report, Centerpoint Properties Trust Site, Airport Way,
Lathrop/Manteca, California

Dear Ms. Artus:

On October 4, 2007, Conestoga-Rovers & Associates (CRA) completed a Limited Soil Sampling Program of three parcels situated within the Centerpoint Properties Trust (CPT) Site located along Airport Way in Lathrop/Manteca, California. The purpose of the Limited Soil Sampling Program was to determine if the use of the parcels for agricultural purposes has resulted in residual agriculturally related compounds in the soils.

The parcels from which soil samples were collected, as detailed by the CPT parcel map (Figure 1), were as follows:

- **Parcel 1:** Approximately 180 acres in size;
- **Parcel 5:** Approximately 74 acres in size; and
- **Parcel 11:** Approximately 80 acres in size.

The following sections of this letter report proved a discussion of the sample collection activities, the sample analytical data and provide conclusions and recommendations.

Sample Collection Activities

On October 4, 2007, CRA collected a total of 20 soil samples from the three CPT parcels referenced above. For Parcel 1, a total of eight soil samples from 4 locations (1-A, 1-B, 1-C and 1-D) were collected (Figure 1), for Parcels 5 and 11, six soil samples were collected from three locations on each parcel (5-A, 5-B, 5-C, 11-A, 11-B and 11-C) as shown on Figure 1. At each location, soils were collected at depths of 0 to 6 inches (shallow) and 24 to 28 inches (deep) beneath the ground surface (bgs). The shallow soil samples were collected with a stainless steel hand trowel while the deep soil samples were collected from a stainless steel hand auger. The soils were transferred directly into laboratory prepared glass sample containers. Once filled, the containers were labeled as to sample ID, sampler's initials, date, time, and requested analytical parameters. The collected soil samples were then stored in a chilled cooler pending shipment to the analytical laboratory. The sampling equipment was thoroughly

Equal
Employment
Opportunity Employer

ACCREDITED MEMBER FOR
ISO 9001
ENGINEERING DESIGN



decontaminated between each location and depth by washing with a laboratory grade soap/water solution followed by a potable water rinse.

All of the collected samples were shipped via courier to BC Laboratories, Inc. of Bakersfield California for analysis. For each of the three parcels, only the shallow soils samples and one, randomly selected, deep soil sample were laboratory analyzed. The remaining deep soil samples were held by the laboratory pending the receipt of the initial sample analytical data. Each sample designated for analysis was analyzed for organochlorine pesticides (OCPs) utilizing USEPA Method 8081 and for CAM 17 metals in accordance with the recommendations provided in the California Department of Toxic Substances Control (DTSC) "Interim Guidance for Sampling Agricultural Fields for School Sites (second revision)", dated August 26, 2002.

No OCP compounds were detected in any of the samples analyzed. In regards to the CAM 17 metals, the concentrations detected were fairly consistent between the three parcels. The CAM 17 metals concentrations detected (Table 1) were compared with both the USEPA Region IX Preliminary Remedial Goals (PRGs) as well as the California Human Health Screening Levels (CHHSLs). The only regulatory criteria exceeded was for arsenic which was detected at concentrations ranging from 1.20 mg/kg to 2.10 mg/kg. The CHHSLs for arsenic are 0.07 mg/kg (residential) and 0.24 mg/kg (industrial). The CHHSLs are concentrations recommended by the State of California and are considered guidelines. If exceeded, a comparison to area background concentrations must be made to determine if they are naturally occurring or site specific. The arsenic concentration in the Lathrop/Stockton/Manteca area range up to 6 mg/kg. Therefore, the detected concentrations at the CPT Site, while in excess of the CHHSLs, are not a concern as they reflect area wide background naturally occurring arsenic concentrations.

Conclusion and Recommendations

To determine if parcel agricultural activities had impacted the CPT Site, CRA collected representative soil samples from three parcels. These samples were analyzed for compounds of concerns as identified in DTSC Agricultural Fields Sampling Guideline document. The concentrations of compounds detected were compared with published regulatory criteria and no compound concentrations of concern were detected.

Based on the soil sample data, no further action in regards to agricultural chemical impacts to Site soils is warranted or recommended.



**CONESTOGA-ROVERS
& ASSOCIATES**

October 4, 2007

3

Ref No. 048573

I trust that the discussion provide above address your concerns. Should you have any questions, comments or concerns, please do not hesitate to call me at (209) 983-6810.

Sincerely,

CONESTOGA-ROVERS & ASSOCIATES

A handwritten signature in black ink, appearing to read 'E. A. Friedrich', with a long, sweeping horizontal line extending to the right.

Erik A. Friedrich, REAH, REP
Project Manager

EAF/tt

cc: Bruce Clegg, CRA
Allyson L. Wilcox, Bell, Boyd & Lloyd, LLP

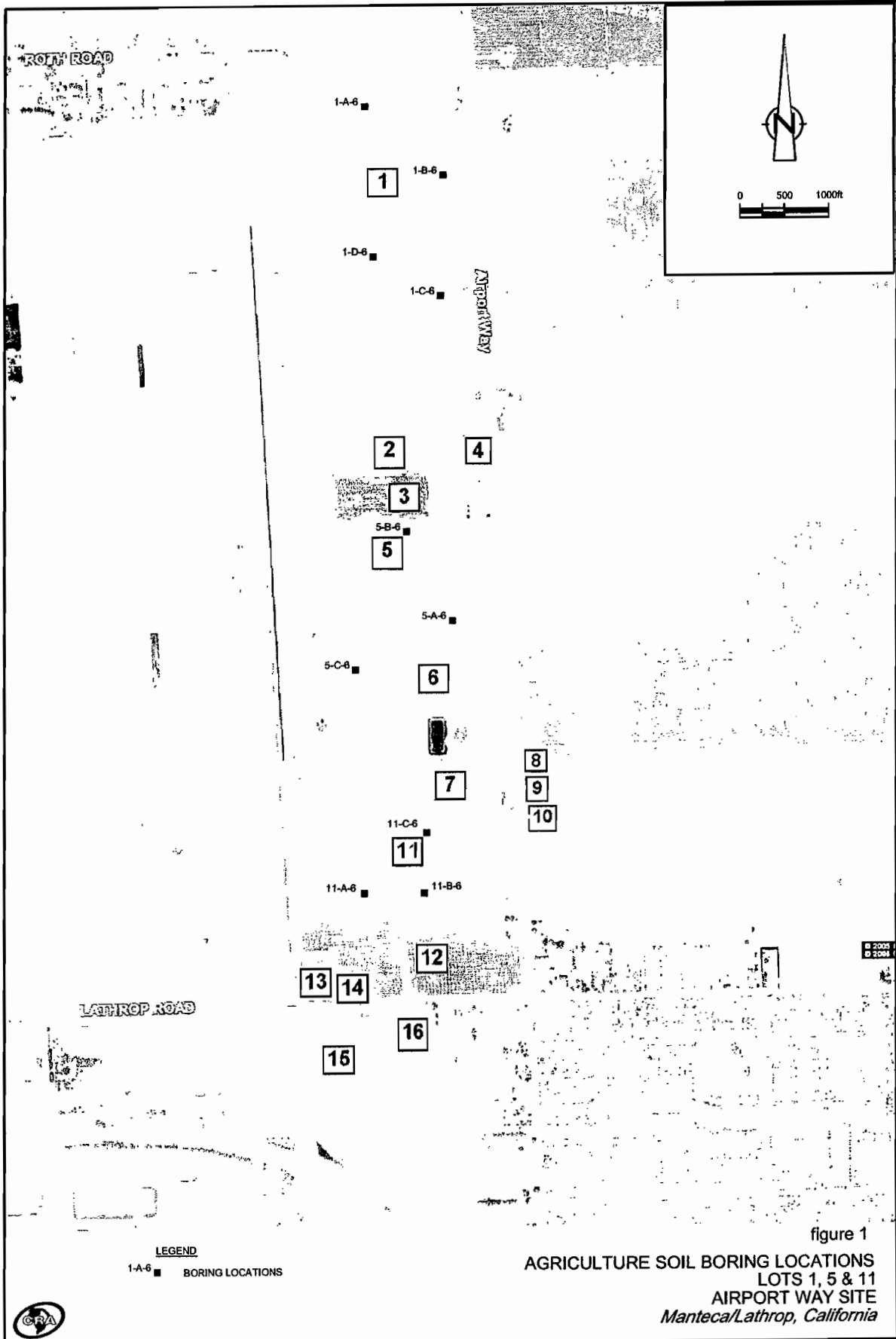

TABLE 1
 CPT LATHROP
 CenterPoint Trust
 CAM 17 Metals
 Analytical Results

Sample ID Number	Compound Concentrations (mg/kg)																
	Antimony	Arsenic*	Barium	Beryllium	Cadmium	Chromium	Cobalt	Copper	Lead	Mercury	Molybdenum	Nickel	Selenium	Silver	Thallium	Vanadium	Zinc
1-A-6	0.74	1.90	54.00	0.054	ND(0.23)	10.00	4.20	9.20	4.10	ND(0.014)	0.11	6.90	ND(0.40)	ND(0.059)	ND(0.83)	31.00	28.00
1-B-6	0.30	2.00	66.00	0.063	ND(0.23)	12.00	4.70	10.00	4.20	ND(0.012)	ND(0.11)	8.00	0.60	ND(0.059)	ND(0.83)	34.00	32.00
1-B-24	ND(5.0)	2.10	85.00	ND(0.50)	ND(0.50)	14.00	6.40	8.70	3.60	ND(0.13)	ND(2.5)	15.00	ND(1.0)	ND(0.50)	ND(5.0)	45.00	37.00
1-C-6	ND(0.30)	1.70	61.00	0.059	ND(0.23)	10.00	4.40	7.50	3.90	ND(0.014)	ND(0.11)	7.70	ND(0.40)	ND(0.059)	ND(0.83)	32.00	30.00
1-D-6	ND(0.30)	1.40	61.00	0.059	ND(0.23)	10.00	4.20	7.60	4.90	ND(0.014)	ND(0.11)	7.60	0.41	ND(0.059)	ND(0.83)	32.00	33.00
5-A-6	ND(0.30)	1.40	58.00	0.049	ND(0.23)	10.00	4.00	7.20	4.90	ND(0.014)	ND(0.11)	6.90	ND(0.40)	ND(0.059)	ND(0.83)	31.00	26.00
5-B-6	ND(0.30)	1.40	62.00	0.071	ND(0.23)	11.00	4.40	7.90	4.50	ND(0.014)	ND(0.11)	7.50	ND(0.40)	ND(0.059)	ND(0.83)	33.00	29.00
5-C-6	ND(0.30)	1.40	49.00	ND(0.039)	ND(0.23)	9.10	3.30	6.60	4.70	ND(0.012)	ND(0.11)	5.90	ND(0.40)	ND(0.059)	ND(0.83)	29.00	27.00
5-C-24	ND(5.0)	1.50	49.00	ND(0.50)	ND(0.50)	8.50	3.40	4.80	ND(2.5)	ND(0.11)	ND(2.5)	6.80	ND(1.0)	ND(0.50)	ND(5.0)	31.00	21.00
11-A-6	ND(0.30)	1.60	61.00	0.043	ND(0.23)	11.00	4.40	7.50	5.10	ND(0.014)	ND(0.11)	7.70	0.53	ND(0.059)	ND(0.83)	33.00	30.00
11-A-24	ND(5.0)	1.40	5.70	ND(0.50)	ND(0.50)	9.70	4.20	6.10	2.70	ND(0.12)	ND(2.5)	6.60	ND(1.0)	ND(0.50)	ND(5.0)	31.00	22.00
11-B-6	0.41	1.40	54.00	ND(0.039)	ND(0.23)	9.30	3.70	7.90	3.90	ND(0.012)	ND(0.11)	7.00	0.48	ND(0.059)	ND(0.83)	28.00	27.00
11-C-6	ND(0.30)	1.2	58.00	0.053	ND(0.23)	10.00	4.30	7.50	4.30	ND(0.012)	ND(0.11)	7.90	0.44	ND(0.059)	ND(0.83)	32.00	31.00
Region IX PRGs (res)	31	22	5400	150	37	210	4700	2900	NA	23	390	1600	390	390	NA	550	23000
Region IX PRGs (ind)	820	440	120000	3700	610	450	120000	76000	NA	610	10000	41000	10000	10000	NA	14000	610000
Ca CHHSLs (res)	30	0.07	5200	150	2	17**	660	3000	150	18	380	1600	380	380	5	530	23000
Ca CHHSLs (ind)	380	0.24	63000	1700	8	37**	3200	38000	3500	180	4800	16000	4800	4800	63	6700	100000
Notes:																	
*	Arsenic average background concentration for California's Central Valley is approximately 3.0 mg/kg																
**	Presented as Chromium IV																
ND(0.50)	Not detected above MDL																
NA	Not Available																

Date of Report: 10/11/2007

Erik Friedrich

Conestoga-Rovers & Associates Inc.
202 Val Dervin Parkway, Suite 400
Stockton, CA 95206

RE: Agricultural Land
BC Work Order: 0711749

Enclosed are the results of analyses for samples received by the laboratory on 10/05/2007 14:55. If you have any questions concerning this report, please feel free to contact me.

Sincerely,

Contact Person: Jennifer Quijada
Client Service Rep

Authorized Signature

Conestoga-Rovers & Associates Inc.
202 Val Dervin Parkway, Suite 400
Stockton, CA 95206

Project: Agricultural Land
Project Number: 048573
Project Manager: Erik Friedrich

Reported: 10/11/2007 11:12

Laboratory / Client Sample Cross Reference

Laboratory Client Sample Information

0711749-02
COC Number: --
Project Number: --
Sampling Location: --
Sampling Point: 1-B-24
Sampled By: --
Receive Date: 10/05/2007 14:55
Sampling Date: 10/04/2007 14:55
Sample Depth: --
Sample Matrix: Solids

0711749-07
COC Number: --
Project Number: --
Sampling Location: --
Sampling Point: 5-C-24
Sampled By: --
Receive Date: 10/05/2007 14:55
Sampling Date: 10/04/2007 14:15
Sample Depth: --
Sample Matrix: Solids

0711749-08
COC Number: --
Project Number: --
Sampling Location: --
Sampling Point: 11-A-24
Sampled By: --
Receive Date: 10/05/2007 14:55
Sampling Date: 10/04/2007 12:35
Sample Depth: --
Sample Matrix: Solids

Conestoga-Rovers & Associates Inc.
 202 Val Dervin Parkway, Suite 400
 Stockton, CA 95206

Project: Agricultural Land
 Project Number: 048573
 Project Manager: Erik Friedrich

Reported: 10/11/2007 11:12

Organochlorine Pesticides (EPA Method 8081)

BCL Sample ID:	0711749-02	Client Sample Name:	1-B-24, 10/4/2007 2:55:00PM										
Constituent	Result	Units	PQL	MDL	Method	Prep Date	Run Date/Time	Analyst	Instru-ment ID	Dilution	QC Batch ID	MB Bias	Lab Quals
Aldrin	ND	mg/kg	0.00050		EPA-8081	10/09/07	10/09/07 21:59	JRS	GC-1	1.007	BQJ0573	ND	
alpha-BHC	ND	mg/kg	0.00050		EPA-8081	10/09/07	10/09/07 21:59	JRS	GC-1	1.007	BQJ0573	ND	
beta-BHC	ND	mg/kg	0.00050		EPA-8081	10/09/07	10/09/07 21:59	JRS	GC-1	1.007	BQJ0573	ND	
delta-BHC	ND	mg/kg	0.00050		EPA-8081	10/09/07	10/09/07 21:59	JRS	GC-1	1.007	BQJ0573	ND	
gamma-BHC (Lindane)	ND	mg/kg	0.00050		EPA-8081	10/09/07	10/09/07 21:59	JRS	GC-1	1.007	BQJ0573	ND	
Chlordane (Technical)	ND	mg/kg	0.050		EPA-8081	10/09/07	10/09/07 21:59	JRS	GC-1	1.007	BQJ0573	ND	
4,4'-DDD	ND	mg/kg	0.00050		EPA-8081	10/09/07	10/09/07 21:59	JRS	GC-1	1.007	BQJ0573	ND	
4,4'-DDE	ND	mg/kg	0.00050		EPA-8081	10/09/07	10/09/07 21:59	JRS	GC-1	1.007	BQJ0573	ND	
4,4'-DDT	ND	mg/kg	0.00050		EPA-8081	10/09/07	10/09/07 21:59	JRS	GC-1	1.007	BQJ0573	ND	
Dieldrin	ND	mg/kg	0.00050		EPA-8081	10/09/07	10/09/07 21:59	JRS	GC-1	1.007	BQJ0573	ND	
Endosulfan I	ND	mg/kg	0.00050		EPA-8081	10/09/07	10/09/07 21:59	JRS	GC-1	1.007	BQJ0573	ND	
Endosulfan II	ND	mg/kg	0.00050		EPA-8081	10/09/07	10/09/07 21:59	JRS	GC-1	1.007	BQJ0573	ND	V01
Endosulfan sulfate	ND	mg/kg	0.00050		EPA-8081	10/09/07	10/09/07 21:59	JRS	GC-1	1.007	BQJ0573	ND	
Endrin	ND	mg/kg	0.00050		EPA-8081	10/09/07	10/09/07 21:59	JRS	GC-1	1.007	BQJ0573	ND	
Endrin aldehyde	ND	mg/kg	0.00050		EPA-8081	10/09/07	10/09/07 21:59	JRS	GC-1	1.007	BQJ0573	ND	
Heptachlor	ND	mg/kg	0.00050		EPA-8081	10/09/07	10/09/07 21:59	JRS	GC-1	1.007	BQJ0573	ND	
Heptachlor epoxide	ND	mg/kg	0.00050		EPA-8081	10/09/07	10/09/07 21:59	JRS	GC-1	1.007	BQJ0573	ND	
Methoxychlor	ND	mg/kg	0.00050		EPA-8081	10/09/07	10/09/07 21:59	JRS	GC-1	1.007	BQJ0573	ND	
Toxaphene	ND	mg/kg	0.050		EPA-8081	10/09/07	10/09/07 21:59	JRS	GC-1	1.007	BQJ0573	ND	
TCMX (Surrogate)	69.2	%	65 - 129 (LCL - UCL)		EPA-8081	10/09/07	10/09/07 21:59	JRS	GC-1	1.007	BQJ0573		
Dibutyl chlorendate (Surrogate)	96.6	%	65 - 173 (LCL - UCL)		EPA-8081	10/09/07	10/09/07 21:59	JRS	GC-1	1.007	BQJ0573		V01

BC Laboratories

The results in this report apply to the samples analyzed in accordance with the chain of custody document. This analytical report must be reproduced in its entirety.
 Page 2 of 15

Conestoga-Rovers & Associates Inc.
 202 Val Dervin Parkway, Suite 400
 Stockton, CA 95206

Project: Agricultural Land
 Project Number: 048573
 Project Manager: Erik Friedrich

Reported: 10/11/2007 11:12

Total Concentrations (TTLC)

BCL Sample ID:	0711749-02	Client Sample Name:	1-B-24, 10/4/2007 2:55:00PM										
Constituent	Result	Units	PQL	MDL	Method	Prep Date	Run Date/Time	Analyst	Instru-ment ID	Dilution	QC Batch ID	MB Bias	Lab Quals
Antimony	ND	mg/kg	5.0		EPA-6010B	10/09/07	10/10/07 13:14	PRA	TJA61E	0.971	BQJ0518	ND	
Arsenic	2.1	mg/kg	1.0		EPA-6010B	10/09/07	10/10/07 13:14	PRA	TJA61E	0.971	BQJ0518	ND	
Barium	85	mg/kg	0.50		EPA-6010B	10/09/07	10/10/07 13:14	PRA	TJA61E	0.971	BQJ0518	ND	
Beryllium	ND	mg/kg	0.50		EPA-6010B	10/09/07	10/10/07 13:14	PRA	TJA61E	0.971	BQJ0518	ND	
Cadmium	ND	mg/kg	0.50		EPA-6010B	10/09/07	10/10/07 13:14	PRA	TJA61E	0.971	BQJ0518	ND	
Chromium	14	mg/kg	0.50		EPA-6010B	10/09/07	10/10/07 13:14	PRA	TJA61E	0.971	BQJ0518	ND	
Cobalt	6.4	mg/kg	2.5		EPA-6010B	10/09/07	10/10/07 13:14	PRA	TJA61E	0.971	BQJ0518	ND	
Copper	8.7	mg/kg	1.0		EPA-6010B	10/09/07	10/10/07 13:14	PRA	TJA61E	0.971	BQJ0518	ND	
Lead	3.6	mg/kg	2.5		EPA-6010B	10/09/07	10/10/07 13:14	PRA	TJA61E	0.971	BQJ0518	ND	
Mercury	ND	mg/kg	0.13		EPA-7471A	10/10/07	10/10/07 16:57	MEV	CETAC1	0.822	BQJ0613	ND	
Molybdenum	ND	mg/kg	2.5		EPA-6010B	10/09/07	10/10/07 13:14	PRA	TJA61E	0.971	BQJ0518	ND	
Nickel	15	mg/kg	0.50		EPA-6010B	10/09/07	10/10/07 13:14	PRA	TJA61E	0.971	BQJ0518	ND	
Selenium	ND	mg/kg	1.0		EPA-6010B	10/09/07	10/10/07 13:14	PRA	TJA61E	0.971	BQJ0518	ND	
Silver	ND	mg/kg	0.50		EPA-6010B	10/09/07	10/10/07 13:14	PRA	TJA61E	0.971	BQJ0518	ND	
Thallium	ND	mg/kg	5.0		EPA-6010B	10/09/07	10/10/07 13:14	PRA	TJA61E	0.971	BQJ0518	ND	
Vanadium	45	mg/kg	0.50		EPA-6010B	10/09/07	10/10/07 13:14	PRA	TJA61E	0.971	BQJ0518	ND	
Zinc	37	mg/kg	2.5		EPA-6010B	10/09/07	10/10/07 13:14	PRA	TJA61E	0.971	BQJ0518	ND	

Conestoga-Rovers & Associates Inc.
202 Val Dervin Parkway, Suite 400
Stockton, CA 95206

Project: Agricultural Land
Project Number: 048573
Project Manager: Erik Friedrich

Reported: 10/11/2007 11:12

Organochlorine Pesticides (EPA Method 8081)

BCL Sample ID: 0711749-07		Client Sample Name: 5-C-24, 10/4/2007 2:15:00PM											
Constituent	Result	Units	PQL	MDL	Method	Prep Date	Run Date/Time	Analyst	Instrument ID	Dilution	QC Batch ID	MB Bias	Lab Quals
Aldrin	ND	mg/kg	0.00050		EPA-8081	10/09/07	10/09/07 23:53	JRS	GC-1	0.993	BQJ0573	ND	
alpha-BHC	ND	mg/kg	0.00050		EPA-8081	10/09/07	10/09/07 23:53	JRS	GC-1	0.993	BQJ0573	ND	
beta-BHC	ND	mg/kg	0.00050		EPA-8081	10/09/07	10/09/07 23:53	JRS	GC-1	0.993	BQJ0573	ND	
delta-BHC	ND	mg/kg	0.00050		EPA-8081	10/09/07	10/09/07 23:53	JRS	GC-1	0.993	BQJ0573	ND	
gamma-BHC (Lindane)	ND	mg/kg	0.00050		EPA-8081	10/09/07	10/09/07 23:53	JRS	GC-1	0.993	BQJ0573	ND	
Chlordane (Technical)	ND	mg/kg	0.050		EPA-8081	10/09/07	10/09/07 23:53	JRS	GC-1	0.993	BQJ0573	ND	
4,4'-DDD	ND	mg/kg	0.00050		EPA-8081	10/09/07	10/09/07 23:53	JRS	GC-1	0.993	BQJ0573	ND	
4,4'-DDE	ND	mg/kg	0.00050		EPA-8081	10/09/07	10/09/07 23:53	JRS	GC-1	0.993	BQJ0573	ND	
4,4'-DDT	ND	mg/kg	0.00050		EPA-8081	10/09/07	10/09/07 23:53	JRS	GC-1	0.993	BQJ0573	ND	
Dieldrin	ND	mg/kg	0.00050		EPA-8081	10/09/07	10/09/07 23:53	JRS	GC-1	0.993	BQJ0573	ND	
Endosulfan I	ND	mg/kg	0.00050		EPA-8081	10/09/07	10/09/07 23:53	JRS	GC-1	0.993	BQJ0573	ND	
Endosulfan II	ND	mg/kg	0.00050		EPA-8081	10/09/07	10/09/07 23:53	JRS	GC-1	0.993	BQJ0573	ND	V01
Endosulfan sulfate	ND	mg/kg	0.00050		EPA-8081	10/09/07	10/09/07 23:53	JRS	GC-1	0.993	BQJ0573	ND	
Endrin	ND	mg/kg	0.00050		EPA-8081	10/09/07	10/09/07 23:53	JRS	GC-1	0.993	BQJ0573	ND	
Endrin aldehyde	ND	mg/kg	0.00050		EPA-8081	10/09/07	10/09/07 23:53	JRS	GC-1	0.993	BQJ0573	ND	
Heptachlor	ND	mg/kg	0.00050		EPA-8081	10/09/07	10/09/07 23:53	JRS	GC-1	0.993	BQJ0573	ND	
Heptachlor epoxide	ND	mg/kg	0.00050		EPA-8081	10/09/07	10/09/07 23:53	JRS	GC-1	0.993	BQJ0573	ND	
Methoxychlor	ND	mg/kg	0.00050		EPA-8081	10/09/07	10/09/07 23:53	JRS	GC-1	0.993	BQJ0573	ND	
Toxaphene	ND	mg/kg	0.050		EPA-8081	10/09/07	10/09/07 23:53	JRS	GC-1	0.993	BQJ0573	ND	
TCMX (Surrogate)	79.9	%	65 - 129 (LCL - UCL)		EPA-8081	10/09/07	10/09/07 23:53	JRS	GC-1	0.993	BQJ0573		
Dibutyl chlorodane (Surrogate)	115	%	65 - 173 (LCL - UCL)		EPA-8081	10/09/07	10/09/07 23:53	JRS	GC-1	0.993	BQJ0573		V01

BC Laboratories

Conestoga-Rovers & Associates Inc.
 202 Val Dervin Parkway, Suite 400
 Stockton, CA 95206

Project: Agricultural Land
 Project Number: 048573
 Project Manager: Erik Friedrich

Reported: 10/11/2007 11:12

Total Concentrations (TTLC)

BCL Sample ID: 0711749-07		Client Sample Name: 5-C-24, 10/4/2007 2:15:00PM											
Constituent	Result	Units	PQL	MDL	Method	Prep Date	Run Date/Time	Analyst	Instru-ment ID	Dilution	QC Batch ID	MB Bias	Lab Quals
Antimony	ND	mg/kg	5.0		EPA-6010B	10/09/07	10/10/07 13:19	PRA	TJA61E	0.971	BQJ0518	ND	
Arsenic	1.5	mg/kg	1.0		EPA-6010B	10/09/07	10/10/07 13:19	PRA	TJA61E	0.971	BQJ0518	ND	
Barium	49	mg/kg	0.50		EPA-6010B	10/09/07	10/10/07 13:19	PRA	TJA61E	0.971	BQJ0518	ND	
Beryllium	ND	mg/kg	0.50		EPA-6010B	10/09/07	10/10/07 13:19	PRA	TJA61E	0.971	BQJ0518	ND	
Cadmium	ND	mg/kg	0.50		EPA-6010B	10/09/07	10/10/07 13:19	PRA	TJA61E	0.971	BQJ0518	ND	
Chromium	8.5	mg/kg	0.50		EPA-6010B	10/09/07	10/10/07 13:19	PRA	TJA61E	0.971	BQJ0518	ND	
Cobalt	3.4	mg/kg	2.5		EPA-6010B	10/09/07	10/10/07 13:19	PRA	TJA61E	0.971	BQJ0518	ND	
Copper	4.8	mg/kg	1.0		EPA-6010B	10/09/07	10/10/07 13:19	PRA	TJA61E	0.971	BQJ0518	ND	
Lead	ND	mg/kg	2.5		EPA-6010B	10/09/07	10/10/07 13:19	PRA	TJA61E	0.971	BQJ0518	ND	
Mercury	ND	mg/kg	0.11		EPA-7471A	10/10/07	10/10/07 16:59	MEV	CETAC1	0.710	BQJ0513	ND	
Molybdenum	ND	mg/kg	2.5		EPA-6010B	10/09/07	10/10/07 13:19	PRA	TJA61E	0.971	BQJ0518	ND	
Nickel	6.8	mg/kg	0.50		EPA-6010B	10/09/07	10/10/07 13:19	PRA	TJA61E	0.971	BQJ0518	ND	
Selenium	ND	mg/kg	1.0		EPA-6010B	10/09/07	10/10/07 13:19	PRA	TJA61E	0.971	BQJ0518	ND	
Silver	ND	mg/kg	0.50		EPA-6010B	10/09/07	10/10/07 13:19	PRA	TJA61E	0.971	BQJ0518	ND	
Thallium	ND	mg/kg	5.0		EPA-6010B	10/09/07	10/10/07 13:19	PRA	TJA61E	0.971	BQJ0518	ND	
Vanadium	31	mg/kg	0.50		EPA-6010B	10/09/07	10/10/07 13:19	PRA	TJA61E	0.971	BQJ0518	ND	
Zinc	21	mg/kg	2.5		EPA-6010B	10/09/07	10/10/07 13:19	PRA	TJA61E	0.971	BQJ0518	ND	

Conestoga-Rovers & Associates Inc.
 202 Val Dervin Parkway, Suite 400
 Stockton, CA 95206

Project: Agricultural Land
 Project Number: 048573
 Project Manager: Erik Friedrich

Reported: 10/11/2007 11:12

Organochlorine Pesticides (EPA Method 8081)

BCL Sample ID: 0711749-08		Client Sample Name: 11-A-24, 10/4/2007 12:35:00PM											
Constituent	Result	Units	PQL	MDL	Method	Prep Date	Run Date/Time	Analyst	Instru-ment ID	Dilution	QC Batch ID	MB Bias	Lab Quails
Aldrin	ND	mg/kg	0.00050		EPA-8081	10/09/07	10/10/07 00:07	JRS	GC-1	1.017	BQJ0573	ND	
alpha-BHC	ND	mg/kg	0.00050		EPA-8081	10/09/07	10/10/07 00:07	JRS	GC-1	1.017	BQJ0573	ND	
beta-BHC	ND	mg/kg	0.00050		EPA-8081	10/09/07	10/10/07 00:07	JRS	GC-1	1.017	BQJ0573	ND	
delta-BHC	ND	mg/kg	0.00050		EPA-8081	10/09/07	10/10/07 00:07	JRS	GC-1	1.017	BQJ0573	ND	
gamma-BHC (Lindane)	ND	mg/kg	0.00050		EPA-8081	10/09/07	10/10/07 00:07	JRS	GC-1	1.017	BQJ0573	ND	
Chlordane (Technical)	ND	mg/kg	0.050		EPA-8081	10/09/07	10/10/07 00:07	JRS	GC-1	1.017	BQJ0573	ND	
4,4'-DDD	ND	mg/kg	0.00050		EPA-8081	10/09/07	10/10/07 00:07	JRS	GC-1	1.017	BQJ0573	ND	
4,4'-DDE	ND	mg/kg	0.00050		EPA-8081	10/09/07	10/10/07 00:07	JRS	GC-1	1.017	BQJ0573	ND	
4,4'-DDT	ND	mg/kg	0.00050		EPA-8081	10/09/07	10/10/07 00:07	JRS	GC-1	1.017	BQJ0573	ND	
Dieldrin	ND	mg/kg	0.00050		EPA-8081	10/09/07	10/10/07 00:07	JRS	GC-1	1.017	BQJ0573	ND	
Endosulfan I	ND	mg/kg	0.00050		EPA-8081	10/09/07	10/10/07 00:07	JRS	GC-1	1.017	BQJ0573	ND	
Endosulfan II	ND	mg/kg	0.00050		EPA-8081	10/09/07	10/10/07 00:07	JRS	GC-1	1.017	BQJ0573	ND	V01
Endosulfan sulfate	ND	mg/kg	0.00050		EPA-8081	10/09/07	10/10/07 00:07	JRS	GC-1	1.017	BQJ0573	ND	
Endrin	ND	mg/kg	0.00050		EPA-8081	10/09/07	10/10/07 00:07	JRS	GC-1	1.017	BQJ0573	ND	
Endrin aldehyde	ND	mg/kg	0.00050		EPA-8081	10/09/07	10/10/07 00:07	JRS	GC-1	1.017	BQJ0573	ND	
Heptachlor	ND	mg/kg	0.00050		EPA-8081	10/09/07	10/10/07 00:07	JRS	GC-1	1.017	BQJ0573	ND	
Heptachlor epoxide	ND	mg/kg	0.00050		EPA-8081	10/09/07	10/10/07 00:07	JRS	GC-1	1.017	BQJ0573	ND	
Methoxychlor	ND	mg/kg	0.00050		EPA-8081	10/09/07	10/10/07 00:07	JRS	GC-1	1.017	BQJ0573	ND	
Toxaphene	ND	mg/kg	0.050		EPA-8081	10/09/07	10/10/07 00:07	JRS	GC-1	1.017	BQJ0573	ND	
TCMX (Surrogate)	73.0	%	65 - 129 (LCL - UCL)		EPA-8081	10/09/07	10/10/07 00:07	JRS	GC-1	1.017	BQJ0573		
Dibutyl chlorendate (Surrogate)	108	%	65 - 173 (LCL - UCL)		EPA-8081	10/09/07	10/10/07 00:07	JRS	GC-1	1.017	BQJ0573		V01

BC Laboratories

The results in this report apply to the samples analyzed in accordance with the chain of custody document. This analytical report must be reproduced in its entirety.

Conestoga-Rovers & Associates Inc.
 202 Val Dervin Parkway, Suite 400
 Stockton, CA 95206

Project: Agricultural Land
 Project Number: 048573
 Project Manager: Erik Friedrich

Reported: 10/11/2007 11:12

Total Concentrations (TTLC)

BCL Sample ID:	0711749-08	Client Sample Name:	11-A-24, 10/4/2007 12:35:00PM										
Constituent	Result	Units	PQL	MDL	Method	Prep Date	Run Date/Time	Analyst	Instru-ment ID	Dilution	QC Batch ID	MB Bias	Lab Quals
Antimony	ND	mg/kg	5.0		EPA-6010B	10/09/07	10/10/07 13:23	PRA	TJA61E	0.952	BQJ0518	ND	
Arsenic	1.4	mg/kg	1.0		EPA-6010B	10/09/07	10/10/07 13:23	PRA	TJA61E	0.952	BQJ0518	ND	
Barium	57	mg/kg	0.50		EPA-6010B	10/09/07	10/10/07 13:23	PRA	TJA61E	0.952	BQJ0518	ND	
Beryllium	ND	mg/kg	0.50		EPA-6010B	10/09/07	10/10/07 13:23	PRA	TJA61E	0.952	BQJ0518	ND	
Cadmium	ND	mg/kg	0.50		EPA-6010B	10/09/07	10/10/07 13:23	PRA	TJA61E	0.952	BQJ0518	ND	
Chromium	9.7	mg/kg	0.50		EPA-6010B	10/09/07	10/10/07 13:23	PRA	TJA61E	0.952	BQJ0518	ND	
Cobalt	4.2	mg/kg	2.5		EPA-6010B	10/09/07	10/10/07 13:23	PRA	TJA61E	0.952	BQJ0518	ND	
Copper	6.1	mg/kg	1.0		EPA-6010B	10/09/07	10/10/07 13:23	PRA	TJA61E	0.952	BQJ0518	ND	
Lead	2.7	mg/kg	2.5		EPA-6010B	10/09/07	10/10/07 13:23	PRA	TJA61E	0.952	BQJ0518	ND	
Mercury	ND	mg/kg	0.12		EPA-7471A	10/10/07	10/10/07 17:01	MEV	CETAC1	0.781	BQJ0613	ND	
Molybdenum	ND	mg/kg	2.5		EPA-6010B	10/09/07	10/10/07 13:23	PRA	TJA61E	0.952	BQJ0518	ND	
Nickel	6.6	mg/kg	0.50		EPA-6010B	10/09/07	10/10/07 13:23	PRA	TJA61E	0.952	BQJ0518	ND	
Selenium	ND	mg/kg	1.0		EPA-6010B	10/09/07	10/10/07 13:23	PRA	TJA61E	0.952	BQJ0518	ND	
Silver	ND	mg/kg	0.50		EPA-6010B	10/09/07	10/10/07 13:23	PRA	TJA61E	0.952	BQJ0518	ND	
Thallium	ND	mg/kg	5.0		EPA-6010B	10/09/07	10/10/07 13:23	PRA	TJA61E	0.952	BQJ0518	ND	
Vanadium	31	mg/kg	0.50		EPA-6010B	10/09/07	10/10/07 13:23	PRA	TJA61E	0.952	BQJ0518	ND	
Zinc	22	mg/kg	2.5		EPA-6010B	10/09/07	10/10/07 13:23	PRA	TJA61E	0.952	BQJ0518	ND	

Conestoga-Rovers & Associates Inc.
 202 Val Dervin Parkway, Suite 400
 Stockton, CA 95206

Project: Agricultural Land
 Project Number: 048573
 Project Manager: Erik Friedrich

Reported: 10/11/2007 11:12

Organochlorine Pesticides (EPA Method 8081)

Quality Control Report - Precision & Accuracy

Constituent	Batch ID	QC Sample Type	Source Sample ID	Source Result	Spike Added	Units	RPD	Percent Recovery	Control Limits	
									RPD	Percent Recovery Lab Quals
Aldrin	BQJ0573	Matrix Spike	0711748-08	0	0.0092196	mg/kg	0.9	112	67 - 133	
		Matrix Spike Duplicate	0711748-08	0	0.0092765	mg/kg	0.9	111	67 - 133	
gamma-BHC (Lindane)	BQJ0573	Matrix Spike	0711748-08	0	0.0057985	mg/kg	4.3	70.5	58 - 117	
		Matrix Spike Duplicate	0711748-08	0	0.0056246	mg/kg	4.3	67.5	58 - 117	
4,4'-DDT	BQJ0573	Matrix Spike	0711748-08	0	0.0064012	mg/kg	1.8	77.8	43 - 129	
		Matrix Spike Duplicate	0711748-08	0	0.0063635	mg/kg	1.8	76.4	43 - 129	
Dieldrin	BQJ0573	Matrix Spike	0711748-08	0	0.0078794	mg/kg	1.0	95.8	74 - 121	
		Matrix Spike Duplicate	0711748-08	0	0.0080708	mg/kg	1.0	96.8	74 - 121	
Endrin	BQJ0573	Matrix Spike	0711748-08	0	0.0082084	mg/kg	1.9	99.8	46 - 144	
		Matrix Spike Duplicate	0711748-08	0	0.0081591	mg/kg	1.9	97.9	46 - 144	
Heptachlor	BQJ0573	Matrix Spike	0711748-08	0	0.0096880	mg/kg	0.9	118	72 - 132	
		Matrix Spike Duplicate	0711748-08	0	0.0097453	mg/kg	0.9	117	72 - 132	
TCMX (Surrogate)	BQJ0573	Matrix Spike	0711748-08	ND	0.0087877	mg/kg		89.0	65 - 129	
		Matrix Spike Duplicate	0711748-08	ND	0.0091996	mg/kg		92.0	65 - 129	
Dibutyl chloredate (Surrogate)	BQJ0573	Matrix Spike	0711748-08	ND	0.033872	mg/kg		137	65 - 173	V01
		Matrix Spike Duplicate	0711748-08	ND	0.035493	mg/kg		142	65 - 173	V01

Conestoga-Rovers & Associates Inc.
 202 Val Dervin Parkway, Suite 400
 Stockton, CA 95206

Project: Agricultural Land
 Project Number: 048573
 Project Manager: Erik Friedrich

Reported: 10/11/2007 11:12

Total Concentrations (TTLC)

Quality Control Report - Precision & Accuracy

Constituent	Batch ID	QC Sample Type	Source Sample ID	Source Result	Result	Spike Added	Units	RPD	Percent Recovery	Control Limits	
										RPD	Percent Recovery Lab Quils
Antimony	BQJ0518	Duplicate	0711748-01	0.74020	ND		mg/kg	20			A02
		Matrix Spike	0711748-01	0.74020	59.608	98.039	mg/kg		60.0		16 - 119
		Matrix Spike Duplicate	0711748-01	0.74020	56.284	98.039	mg/kg	2.2	58.7		16 - 119
Arsenic	BQJ0518	Duplicate	0711748-01	1.8725	1.5147		mg/kg	21.1			A02
		Matrix Spike	0711748-01	1.8725	6.8578	4.9020	mg/kg		102		75 - 125
		Matrix Spike Duplicate	0711748-01	1.8725	6.6520	4.9020	mg/kg	4.5	97.5		75 - 125
Barium	BQJ0518	Duplicate	0711748-01	54.412	52.647		mg/kg	3.3			
		Matrix Spike	0711748-01	54.412	156.19	98.039	mg/kg		106		75 - 125
		Matrix Spike Duplicate	0711748-01	54.412	156.81	98.039	mg/kg	1.9	104		75 - 125
Beryllium	BQJ0518	Duplicate	0711748-01	0.053922	ND		mg/kg	20			
		Matrix Spike	0711748-01	0.053922	10.917	9.8039	mg/kg		111		75 - 125
		Matrix Spike Duplicate	0711748-01	0.053922	10.794	9.8039	mg/kg	0.9	110		75 - 125
Cadmium	BQJ0518	Duplicate	0711748-01	-0.039216	ND		mg/kg	20			
		Matrix Spike	0711748-01	-0.039216	10.730	9.8039	mg/kg		109		75 - 125
		Matrix Spike Duplicate	0711748-01	-0.039216	10.559	9.8039	mg/kg	0.9	108		75 - 125
Chromium	BQJ0518	Duplicate	0711748-01	10.123	10.044		mg/kg	0.8			
		Matrix Spike	0711748-01	10.123	112.16	98.039	mg/kg		104		75 - 125
		Matrix Spike Duplicate	0711748-01	10.123	110.78	98.039	mg/kg	1.0	103		75 - 125
Cobalt	BQJ0518	Duplicate	0711748-01	4.2255	4.1765		mg/kg	1.2			
		Matrix Spike	0711748-01	4.2255	109.75	98.039	mg/kg		108		75 - 125
		Matrix Spike Duplicate	0711748-01	4.2255	108.24	98.039	mg/kg	1.9	106		75 - 125
Copper	BQJ0518	Duplicate	0711748-01	9.2402	9.2059		mg/kg	0.4			
		Matrix Spike	0711748-01	9.2402	110.34	98.039	mg/kg		103		75 - 125
		Matrix Spike Duplicate	0711748-01	9.2402	109.36	98.039	mg/kg	1.0	102		75 - 125
Lead	BQJ0518	Duplicate	0711748-01	4.0735	4.1029		mg/kg	0.7			
		Matrix Spike	0711748-01	4.0735	105.93	98.039	mg/kg		104		75 - 125
		Matrix Spike Duplicate	0711748-01	4.0735	104.17	98.039	mg/kg	1.9	102		75 - 125

BC Laboratories

The results in this report apply to the samples analyzed in accordance with the chain of custody document. This analytical report must be reproduced in its entirety.

Conestoga-Rovers & Associates Inc.
 202 Val Dervin Parkway, Suite 400
 Stockton, CA 95206

Project: Agricultural Land
 Project Number: 048573
 Project Manager: Erik Friedrich

Reported: 10/11/2007 11:12

Total Concentrations (TTLC)

Quality Control Report - Precision & Accuracy

Constituent	Batch ID	QC Sample Type	Source Sample ID	Source Result	Result	Spike Added	Units	RPD	Percent Recovery	Control Limits	
										RPD	Percent Recovery
Molybdenum	BQJ0518	Duplicate	0711748-01	0.10784	ND		mg/kg	20			
		Matrix Spike	0711748-01	0.10784	100.69	98.039	mg/kg		103		75 - 125
		Matrix Spike Duplicate	0711748-01	0.10784	99.167	98.039	mg/kg	2.0	101		75 - 125
Nickel	BQJ0518	Duplicate	0711748-01	6.9461	6.5882		mg/kg	5.3			
		Matrix Spike	0711748-01	6.9461	114.51	98.039	mg/kg		110		75 - 125
		Matrix Spike Duplicate	0711748-01	6.9461	112.99	98.039	mg/kg	1.8	108		75 - 125
Selenium	BQJ0518	Duplicate	0711748-01	0.39216	ND		mg/kg	20			
		Matrix Spike	0711748-01	0.39216	5.3137	4.9020	mg/kg		100		75 - 125
		Matrix Spike Duplicate	0711748-01	0.39216	5.1765	4.9020	mg/kg	2.4	97.6		75 - 125
Silver	BQJ0518	Duplicate	0711748-01	-0.15686	ND		mg/kg	20			
		Matrix Spike	0711748-01	-0.15686	8.2745	9.8039	mg/kg		84.4		75 - 125
		Matrix Spike Duplicate	0711748-01	-0.15686	8.1961	9.8039	mg/kg	1.0	83.6		75 - 125
Thallium	BQJ0518	Duplicate	0711748-01	-0.31863	ND		mg/kg	20			
		Matrix Spike	0711748-01	-0.31863	101.81	98.039	mg/kg		104		75 - 125
		Matrix Spike Duplicate	0711748-01	-0.31863	100.44	98.039	mg/kg	1.9	102		75 - 125
Vanadium	BQJ0518	Duplicate	0711748-01	30.980	31.098		mg/kg	0.4			
		Matrix Spike	0711748-01	30.980	135.98	98.039	mg/kg		107		75 - 125
		Matrix Spike Duplicate	0711748-01	30.980	134.22	98.039	mg/kg	1.9	105		75 - 125
Zinc	BQJ0518	Duplicate	0711748-01	27.892	27.206		mg/kg	2.5			
		Matrix Spike	0711748-01	27.892	132.21	98.039	mg/kg		106		75 - 125
		Matrix Spike Duplicate	0711748-01	27.892	130.44	98.039	mg/kg	0.9	105		75 - 125
Mercury	BQJ0613	Duplicate	0711711-01	12.966	13.200		mg/kg	1.8			A01
		Matrix Spike	0711711-01	12.966	11.678	0.78125	mg/kg		-165		A01,A03
		Matrix Spike Duplicate	0711711-01	12.966	10.141	0.78125	mg/kg	74.8	-362		A01,A03,Q0

Conestoga-Rovers & Associates Inc.
 202 Val Dervin Parkway, Suite 400
 Stockton, CA 95206

Project: Agricultural Land
 Project Number: 048573
 Project Manager: Erik Friedrich

Reported: 10/11/2007 11:12

Organochlorine Pesticides (EPA Method 8081)

Quality Control Report - Laboratory Control Sample

Constituent	Batch ID	QC Sample ID	QC Type	Result	Spike Level	PQL	Units	Percent Recovery	RPD	Control Limits	
										Percent Recovery	Lab Quals
Aldrin	BQJ0573	BQJ0573-BS1	LCS	0.0099093	0.0083333	0.00050	mg/kg	119		76 - 127	
gamma-BHC (Lindane)	BQJ0573	BQJ0573-BS1	LCS	0.0060866	0.0083333	0.00050	mg/kg	73.0		62 - 117	
4,4'-DDT	BQJ0573	BQJ0573-BS1	LCS	0.0069955	0.0083333	0.00050	mg/kg	83.9		46 - 118	
Dieldrin	BQJ0573	BQJ0573-BS1	LCS	0.0085324	0.0083333	0.00050	mg/kg	102		71 - 122	
Endrin	BQJ0573	BQJ0573-BS1	LCS	0.0089058	0.0083333	0.00050	mg/kg	107		67 - 126	
Heptachlor	BQJ0573	BQJ0573-BS1	LCS	0.010496	0.0083333	0.00050	mg/kg	126		75 - 133	
TCMX (Surrogate)	BQJ0573	BQJ0573-BS1	LCS	0.0097471	0.010000		mg/kg	97.5		65 - 129	
Dibutyl chlorendate (Surrogate)	BQJ0573	BQJ0573-BS1	LCS	0.036568	0.025000		mg/kg	146		65 - 173	V01

Conestoga-Rovers & Associates Inc.
 202 Val Dervin Parkway, Suite 400
 Stockton, CA 95206

Project: Agricultural Land
 Project Number: 048573
 Project Manager: Erik Friedrich

Reported: 10/11/2007 11:12

Total Concentrations (TTLC)

Quality Control Report - Laboratory Control Sample

Constituent	Batch ID	QC Sample ID	QC Type	Result	Spike Level	PQL	Units	Percent Recovery	RPD	Control Limits	
										Percent Recovery	Lab Quais
Antimony	BQJ0518	BQJ0518-BS1	LCS	104.35	100.00	5.0	mg/kg	104		75 - 125	
Arsenic	BQJ0518	BQJ0518-BS1	LCS	5.7050	5.0000	1.0	mg/kg	114		75 - 125	
Barium	BQJ0518	BQJ0518-BS1	LCS	111.70	100.00	0.50	mg/kg	112		75 - 125	
Beryllium	BQJ0518	BQJ0518-BS1	LCS	11.720	10.000	0.50	mg/kg	117		75 - 125	
Cadmium	BQJ0518	BQJ0518-BS1	LCS	12.040	10.000	0.50	mg/kg	120		75 - 125	
Chromium	BQJ0518	BQJ0518-BS1	LCS	112.50	100.00	0.50	mg/kg	113		75 - 125	
Cobalt	BQJ0518	BQJ0518-BS1	LCS	118.05	100.00	2.5	mg/kg	118		75 - 125	
Copper	BQJ0518	BQJ0518-BS1	LCS	103.00	100.00	1.0	mg/kg	103		75 - 125	
Lead	BQJ0518	BQJ0518-BS1	LCS	114.00	100.00	2.5	mg/kg	114		75 - 125	
Molybdenum	BQJ0518	BQJ0518-BS1	LCS	112.20	100.00	2.5	mg/kg	112		75 - 125	
Nickel	BQJ0518	BQJ0518-BS1	LCS	120.15	100.00	0.50	mg/kg	120		75 - 125	
Selenium	BQJ0518	BQJ0518-BS1	LCS	5.8750	5.0000	1.0	mg/kg	118		75 - 125	
Silver	BQJ0518	BQJ0518-BS1	LCS	8.7850	10.000	0.50	mg/kg	87.8		75 - 125	
Thallium	BQJ0518	BQJ0518-BS1	LCS	112.00	100.00	5.0	mg/kg	112		75 - 125	
Vanadium	BQJ0518	BQJ0518-BS1	LCS	112.25	100.00	0.50	mg/kg	112		75 - 125	
Zinc	BQJ0518	BQJ0518-BS1	LCS	119.05	100.00	2.5	mg/kg	119		75 - 125	
Mercury	BQJ0613	BQJ0613-BS1	LCS	1.5005	1.5000	0.16	mg/kg	107		75 - 125	

Conestoga-Rovers & Associates Inc.
 202 Val Dervin Parkway, Suite 400
 Stockton, CA 95206

Project: Agricultural Land
 Project Number: 048573
 Project Manager: Erik Friedrich

Reported: 10/11/2007 11:12

Organochlorine Pesticides (EPA Method 8081)

Quality Control Report - Method Blank Analysis

Constituent	Batch ID	QC Sample ID	MB Result	Units	PQL	MDL	Lab Quals
Aldrin	BQJ0573	BQJ0573-BLK1	ND	mg/kg	0.00050		
alpha-BHC	BQJ0573	BQJ0573-BLK1	ND	mg/kg	0.00050		
beta-BHC	BQJ0573	BQJ0573-BLK1	ND	mg/kg	0.00050		
delta-BHC	BQJ0573	BQJ0573-BLK1	ND	mg/kg	0.00050		
gamma-BHC (Lindane)	BQJ0573	BQJ0573-BLK1	ND	mg/kg	0.00050		
Chlordane (Technical)	BQJ0573	BQJ0573-BLK1	ND	mg/kg	0.050		
4,4'-DDD	BQJ0573	BQJ0573-BLK1	ND	mg/kg	0.00050		
4,4'-DDE	BQJ0573	BQJ0573-BLK1	ND	mg/kg	0.00050		
4,4'-DDT	BQJ0573	BQJ0573-BLK1	ND	mg/kg	0.00050		
Dieldrin	BQJ0573	BQJ0573-BLK1	ND	mg/kg	0.00050		
Endosulfan I	BQJ0573	BQJ0573-BLK1	ND	mg/kg	0.00050		
Endosulfan II	BQJ0573	BQJ0573-BLK1	ND	mg/kg	0.00050		V01
Endosulfan sulfate	BQJ0573	BQJ0573-BLK1	ND	mg/kg	0.00050		
Endrin	BQJ0573	BQJ0573-BLK1	ND	mg/kg	0.00050		
Endrin aldehyde	BQJ0573	BQJ0573-BLK1	ND	mg/kg	0.00050		
Heptachlor	BQJ0573	BQJ0573-BLK1	ND	mg/kg	0.00050		
Heptachlor epoxide	BQJ0573	BQJ0573-BLK1	ND	mg/kg	0.00050		
Methoxychlor	BQJ0573	BQJ0573-BLK1	ND	mg/kg	0.00050		
Toxaphene	BQJ0573	BQJ0573-BLK1	ND	mg/kg	0.050		
TCMX (Surrogate)	BQJ0573	BQJ0573-BLK1	94.0	%	65 - 129 (LCL - UCL)		
Dibutyl chlorendate (Surrogate)	BQJ0573	BQJ0573-BLK1	157	%	65 - 173 (LCL - UCL)		V01

Conestoga-Rovers & Associates Inc.
 202 Val Dervin Parkway, Suite 400
 Stockton, CA 95206

Project: Agricultural Land
 Project Number: 048573
 Project Manager: Erik Friedrich

Reported: 10/11/2007 11:12

Total Concentrations (TTLC)

Quality Control Report - Method Blank Analysis

Constituent	Batch ID	QC Sample ID	MB Result	Units	PQL	MDL	Lab Quals
Antimony	BQJ0518	BQJ0518-BLK1	ND	mg/kg	5.0		
Arsenic	BQJ0518	BQJ0518-BLK1	ND	mg/kg	1.0		
Barium	BQJ0518	BQJ0518-BLK1	ND	mg/kg	0.50		
Beryllium	BQJ0518	BQJ0518-BLK1	ND	mg/kg	0.50		
Cadmium	BQJ0518	BQJ0518-BLK1	ND	mg/kg	0.50		
Chromium	BQJ0518	BQJ0518-BLK1	ND	mg/kg	0.50		
Cobalt	BQJ0518	BQJ0518-BLK1	ND	mg/kg	2.5		
Copper	BQJ0518	BQJ0518-BLK1	ND	mg/kg	1.0		
Lead	BQJ0518	BQJ0518-BLK1	ND	mg/kg	2.5		
Molybdenum	BQJ0518	BQJ0518-BLK1	ND	mg/kg	2.5		
Nickel	BQJ0518	BQJ0518-BLK1	ND	mg/kg	0.50		
Selenium	BQJ0518	BQJ0518-BLK1	ND	mg/kg	1.0		
Silver	BQJ0518	BQJ0518-BLK1	ND	mg/kg	0.50		
Thallium	BQJ0518	BQJ0518-BLK1	ND	mg/kg	5.0		
Vanadium	BQJ0518	BQJ0518-BLK1	ND	mg/kg	0.50		
Zinc	BQJ0518	BQJ0518-BLK1	ND	mg/kg	2.5		
Mercury	BQJ0613	BQJ0613-BLK1	ND	mg/kg	0.16		

Conestoga-Rovers & Associates Inc.
202 Val Dervin Parkway, Suite 400
Stockton, CA 95206

Project: Agricultural Land
Project Number: 048573
Project Manager: Erik Friedrich

Reported: 10/11/2007 11:12

Notes And Definitions

- MDL Method Detection Limit
- ND Analyte Not Detected at or above the reporting limit
- PQL Practical Quantitation Limit
- RPD Relative Percent Difference
- A01 PQL's and MDL's are raised due to sample dilution.
- A02 The difference between duplicate readings is less than the PQL.
- A03 The sample concentration is more than 4 times the spike level.
- Q02 Matrix spike precision is not within the control limits.
- V01 The Initial Calibration Verification (ICV) recovery is not within established control limits.

Date of Report: 10/11/2007

Erik Friedrich

Conestoga-Rovers & Associates Inc.
202 Val Dervin Parkway, Suite 400
Stockton, CA 95206

RE: Agricultural Land
BC Work Order: 0711748

Enclosed are the results of analyses for samples received by the laboratory on 10/05/2007 17:40. If you have any questions concerning this report, please feel free to contact me.

Sincerely,

Contact Person: Jennifer Quijada
Client Service Rep

Authorized Signature

Conestoga-Rovers & Associates Inc.
202 Val Dervin Parkway, Suite 400
Stockton, CA 95206

Project: Agricultural Land
Project Number: 048573
Project Manager: Erik Friedrich

Reported: 10/11/2007 11:06

Laboratory / Client Sample Cross Reference

Laboratory Client Sample Information

0711748-01
COC Number: --
Project Number: --
Sampling Location: --
Sampling Point: 1-A-6
Sampled By: --
Receive Date: 10/05/2007 17:40
Sampling Date: 10/04/2007 14:30
Sample Depth: --
Sample Matrix: Solids

0711748-02
COC Number: --
Project Number: --
Sampling Location: --
Sampling Point: 1-B-6
Sampled By: --
Receive Date: 10/05/2007 17:40
Sampling Date: 10/04/2007 14:50
Sample Depth: --
Sample Matrix: Solids

0711748-03
COC Number: --
Project Number: --
Sampling Location: --
Sampling Point: 1-C-6
Sampled By: --
Receive Date: 10/05/2007 17:40
Sampling Date: 10/04/2007 15:15
Sample Depth: --
Sample Matrix: Solids

0711748-04
COC Number: --
Project Number: --
Sampling Location: --
Sampling Point: 1-D-6
Sampled By: --
Receive Date: 10/05/2007 17:40
Sampling Date: 10/04/2007 15:30
Sample Depth: --
Sample Matrix: Solids

0711748-05
COC Number: --
Project Number: --
Sampling Location: --
Sampling Point: 5-A-6
Sampled By: --
Receive Date: 10/05/2007 17:40
Sampling Date: 10/04/2007 13:30
Sample Depth: --
Sample Matrix: Solids

BC Laboratories

Conestoga-Rovers & Associates Inc.
202 Val Dervin Parkway, Suite 400
Stockton, CA 95206

Project: Agricultural Land
Project Number: 048573
Project Manager: Erik Friedrich

Reported: 10/11/2007 11:06

Laboratory / Client Sample Cross Reference

Laboratory Client Sample Information

0711748-06
COC Number: ---
Project Number: ---
Sampling Location: ---
Sampling Point: 5-B-6
Sampled By: ---
Receive Date: 10/05/2007 17:40
Sampling Date: 10/04/2007 13:50
Sample Depth: ---
Sample Matrix: Solids

0711748-07
COC Number: ---
Project Number: ---
Sampling Location: ---
Sampling Point: 5-C-6
Sampled By: ---
Receive Date: 10/05/2007 17:40
Sampling Date: 10/04/2007 14:10
Sample Depth: ---
Sample Matrix: Solids

0711748-08
COC Number: ---
Project Number: ---
Sampling Location: 11-A-6
Sampled By: ---
Receive Date: 10/05/2007 17:40
Sampling Date: 10/04/2007 12:30
Sample Depth: ---
Sample Matrix: Solids

0711748-09
COC Number: ---
Project Number: ---
Sampling Location: 11-B-6
Sampled By: ---
Receive Date: 10/05/2007 17:40
Sampling Date: 10/04/2007 12:50
Sample Depth: ---
Sample Matrix: Solids

0711748-10
COC Number: ---
Project Number: ---
Sampling Location: 11-C-6
Sampled By: ---
Receive Date: 10/05/2007 17:40
Sampling Date: 10/04/2007 13:10
Sample Depth: ---
Sample Matrix: Solids

BC Laboratories

The results in this report apply to the samples analyzed in accordance with the chain of custody document. This analytical report must be reproduced in its entirety.

Conestoga-Rovers & Associates Inc.
 202 Val Dervin Parkway, Suite 400
 Stockton, CA 95206

Project: Agricultural Land
 Project Number: 048573
 Project Manager: Erik Friedrich

Reported: 10/11/2007 11:06

Organochlorine Pesticides (EPA Method 8081)

BCL Sample ID:	0711748-01	Client Sample Name:	1-A-6, 10/4/2007 2:30:00PM											
Constituent	Result	Units	PQL	MDL	Method	Prep Date	Run Date/Time	Analyst	Instru-ment ID	Dilution	Batch ID	QC	MB	Lab
Aldrin	ND	mg/kg	0.00050	0.00024	EPA-8081	10/09/07	10/09/07 18:39	JRS	GC-1	1	BQJ0573		ND	
alpha-BHC	ND	mg/kg	0.00050	0.00047	EPA-8081	10/09/07	10/09/07 18:39	JRS	GC-1	1	BQJ0573		ND	
beta-BHC	ND	mg/kg	0.00050	0.00025	EPA-8081	10/09/07	10/09/07 18:39	JRS	GC-1	1	BQJ0573		ND	
delta-BHC	ND	mg/kg	0.00050	0.00076	EPA-8081	10/09/07	10/09/07 18:39	JRS	GC-1	1	BQJ0573		ND	
gamma-BHC (Lindane)	ND	mg/kg	0.00050	0.00060	EPA-8081	10/09/07	10/09/07 18:39	JRS	GC-1	1	BQJ0573		ND	
Chlordane (Technical)	ND	mg/kg	0.050	0.015	EPA-8081	10/09/07	10/09/07 18:39	JRS	GC-1	1	BQJ0573		ND	
4,4'-DDD	ND	mg/kg	0.00050	0.00047	EPA-8081	10/09/07	10/09/07 18:39	JRS	GC-1	1	BQJ0573		ND	
4,4'-DDE	ND	mg/kg	0.00050	0.00068	EPA-8081	10/09/07	10/09/07 18:39	JRS	GC-1	1	BQJ0573		ND	
4,4'-DDT	ND	mg/kg	0.00050	0.00055	EPA-8081	10/09/07	10/09/07 18:39	JRS	GC-1	1	BQJ0573		ND	
Dieldrin	ND	mg/kg	0.00050	0.00054	EPA-8081	10/09/07	10/09/07 18:39	JRS	GC-1	1	BQJ0573		ND	
Endosulfan I	ND	mg/kg	0.00050	0.00081	EPA-8081	10/09/07	10/09/07 18:39	JRS	GC-1	1	BQJ0573		ND	
Endosulfan II	ND	mg/kg	0.00050	0.00015	EPA-8081	10/09/07	10/09/07 18:39	JRS	GC-1	1	BQJ0573		ND	V01
Endosulfan sulfate	ND	mg/kg	0.00050	0.00063	EPA-8081	10/09/07	10/09/07 18:39	JRS	GC-1	1	BQJ0573		ND	
Endrin	ND	mg/kg	0.00050	0.00044	EPA-8081	10/09/07	10/09/07 18:39	JRS	GC-1	1	BQJ0573		ND	
Endrin aldehyde	ND	mg/kg	0.00050	0.00043	EPA-8081	10/09/07	10/09/07 18:39	JRS	GC-1	1	BQJ0573		ND	
Heptachlor	ND	mg/kg	0.00050	0.00019	EPA-8081	10/09/07	10/09/07 18:39	JRS	GC-1	1	BQJ0573		ND	
Heptachlor epoxide	ND	mg/kg	0.00050	0.00025	EPA-8081	10/09/07	10/09/07 18:39	JRS	GC-1	1	BQJ0573		ND	
Methoxychlor	ND	mg/kg	0.00050	0.00014	EPA-8081	10/09/07	10/09/07 18:39	JRS	GC-1	1	BQJ0573		ND	
Toxaphene	ND	mg/kg	0.050	0.0074	EPA-8081	10/09/07	10/09/07 18:39	JRS	GC-1	1	BQJ0573		ND	
TCMX (Surrogate)	79.5	%	65 - 129 (LCL - UCL)		EPA-8081	10/09/07	10/09/07 18:39	JRS	GC-1	1	BQJ0573		ND	
Dibutyl chlorendate (Surrogate)	122	%	65 - 173 (LCL - UCL)		EPA-8081	10/09/07	10/09/07 18:39	JRS	GC-1	1	BQJ0573		ND	V01

BC Laboratories

The results in this report apply to the samples analyzed in accordance with the chain of custody document. This analytical report must be reproduced in its entirety.

Conestoga-Rovers & Associates Inc.
 202 Val Dervin Parkway, Suite 400
 Stockton, CA 95206

Project: Agricultural Land
 Project Number: 048573
 Project Manager: Erik Friedrich

Reported: 10/11/2007 11:06

Total Concentrations (TTLC)

BCL Sample ID: 0711748-01		Client Sample Name: 1-A-6, 10/4/2007 2:30:00PM											
Constituent	Result	Units	PQL	MDL	Method	Prep Date	Run Date/Time	Analyst	Instru-ment ID	Dilution	QC Batch ID	MB Bias	Lab Quals
Antimony	0.74	mg/kg	5.0	0.30	EPA-6010B	10/09/07	10/10/07 10:36	PRA	TJA61E	0.980	BQJ0518	ND	J
Arsenic	1.9	mg/kg	1.0	0.44	EPA-6010B	10/09/07	10/10/07 10:36	PRA	TJA61E	0.980	BQJ0518	ND	
Barium	54	mg/kg	0.50	0.056	EPA-6010B	10/09/07	10/10/07 10:36	PRA	TJA61E	0.980	BQJ0518	ND	
Beryllium	0.054	mg/kg	0.50	0.039	EPA-6010B	10/09/07	10/10/07 10:36	PRA	TJA61E	0.980	BQJ0518	ND	J
Cadmium	ND	mg/kg	0.50	0.23	EPA-6010B	10/09/07	10/10/07 10:36	PRA	TJA61E	0.980	BQJ0518	ND	
Chromium	10	mg/kg	0.50	0.084	EPA-6010B	10/09/07	10/10/07 10:36	PRA	TJA61E	0.980	BQJ0518	ND	
Cobalt	4.2	mg/kg	2.5	0.083	EPA-6010B	10/09/07	10/10/07 10:36	PRA	TJA61E	0.980	BQJ0518	ND	
Copper	9.2	mg/kg	1.0	0.084	EPA-6010B	10/09/07	10/10/07 10:36	PRA	TJA61E	0.980	BQJ0518	ND	
Lead	4.1	mg/kg	2.5	0.18	EPA-6010B	10/09/07	10/10/07 10:36	PRA	TJA61E	0.980	BQJ0518	ND	
Mercury	ND	mg/kg	0.16	0.014	EPA-7471A	10/10/07	10/10/07 16:31	MEV	CETAC1	0.977	BQJ0613	ND	
Molybdenum	0.11	mg/kg	2.5	0.11	EPA-6010B	10/09/07	10/10/07 10:36	PRA	TJA61E	0.980	BQJ0518	ND	J
Nickel	6.9	mg/kg	0.50	0.072	EPA-6010B	10/09/07	10/10/07 10:36	PRA	TJA61E	0.980	BQJ0518	ND	
Selenium	ND	mg/kg	1.0	0.40	EPA-6010B	10/09/07	10/10/07 10:36	PRA	TJA61E	0.980	BQJ0518	ND	
Silver	ND	mg/kg	0.50	0.059	EPA-6010B	10/09/07	10/10/07 10:36	PRA	TJA61E	0.980	BQJ0518	ND	
Thallium	ND	mg/kg	5.0	0.83	EPA-6010B	10/09/07	10/10/07 10:36	PRA	TJA61E	0.980	BQJ0518	ND	
Vanadium	31	mg/kg	0.50	0.096	EPA-6010B	10/09/07	10/10/07 10:36	PRA	TJA61E	0.980	BQJ0518	ND	
Zinc	28	mg/kg	2.5	0.41	EPA-6010B	10/09/07	10/10/07 10:36	PRA	TJA61E	0.980	BQJ0518	ND	

Conestoga-Rovers & Associates Inc.
 202 Val Dervin Parkway, Suite 400
 Stockton, CA 95206

Project: Agricultural Land
 Project Number: 048573
 Project Manager: Erik Friedrich

Reported: 10/11/2007 11:06

Organochlorine Pesticides (EPA Method 8081)

BCL Sample ID:	0711748-02	Client Sample Name:	1-B-6, 10/4/2007 2:50:00PM											
Constituent	Result	Units	PQL	MDL	Method	Prep Date	Run Date/Time	Analyst	Instru-ment ID	Dilution	Batch ID	QC	MB	Lab
Aldrin	ND	mg/kg	0.00050	0.00024	EPA-8081	10/09/07	10/09/07 18:53	JRS	GC-1	1	BQJ0573	ND	ND	
alpha-BHC	ND	mg/kg	0.00050	0.00047	EPA-8081	10/09/07	10/09/07 18:53	JRS	GC-1	1	BQJ0573	ND	ND	
beta-BHC	ND	mg/kg	0.00050	0.00025	EPA-8081	10/09/07	10/09/07 18:53	JRS	GC-1	1	BQJ0573	ND	ND	
delta-BHC	ND	mg/kg	0.00050	0.00076	EPA-8081	10/09/07	10/09/07 18:53	JRS	GC-1	1	BQJ0573	ND	ND	
gamma-BHC (Lindane)	ND	mg/kg	0.00050	0.00060	EPA-8081	10/09/07	10/09/07 18:53	JRS	GC-1	1	BQJ0573	ND	ND	
Chlordane (Technical)	ND	mg/kg	0.050	0.015	EPA-8081	10/09/07	10/09/07 18:53	JRS	GC-1	1	BQJ0573	ND	ND	
4,4'-DDD	ND	mg/kg	0.00050	0.00047	EPA-8081	10/09/07	10/09/07 18:53	JRS	GC-1	1	BQJ0573	ND	ND	
4,4'-DDE	ND	mg/kg	0.00050	0.00068	EPA-8081	10/09/07	10/09/07 18:53	JRS	GC-1	1	BQJ0573	ND	ND	
4,4'-DDT	ND	mg/kg	0.00050	0.00055	EPA-8081	10/09/07	10/09/07 18:53	JRS	GC-1	1	BQJ0573	ND	ND	
Dieldrin	ND	mg/kg	0.00050	0.00054	EPA-8081	10/09/07	10/09/07 18:53	JRS	GC-1	1	BQJ0573	ND	ND	
Endosulfan I	ND	mg/kg	0.00050	0.00081	EPA-8081	10/09/07	10/09/07 18:53	JRS	GC-1	1	BQJ0573	ND	ND	
Endosulfan II	ND	mg/kg	0.00050	0.00015	EPA-8081	10/09/07	10/09/07 18:53	JRS	GC-1	1	BQJ0573	ND	ND	V01
Endosulfan sulfate	ND	mg/kg	0.00050	0.00063	EPA-8081	10/09/07	10/09/07 18:53	JRS	GC-1	1	BQJ0573	ND	ND	
Endrin	ND	mg/kg	0.00050	0.00044	EPA-8081	10/09/07	10/09/07 18:53	JRS	GC-1	1	BQJ0573	ND	ND	
Endrin aldehyde	ND	mg/kg	0.00050	0.00043	EPA-8081	10/09/07	10/09/07 18:53	JRS	GC-1	1	BQJ0573	ND	ND	
Heptachlor	ND	mg/kg	0.00050	0.00019	EPA-8081	10/09/07	10/09/07 18:53	JRS	GC-1	1	BQJ0573	ND	ND	
Heptachlor epoxide	ND	mg/kg	0.00050	0.00025	EPA-8081	10/09/07	10/09/07 18:53	JRS	GC-1	1	BQJ0573	ND	ND	
Methoxychlor	ND	mg/kg	0.00050	0.00014	EPA-8081	10/09/07	10/09/07 18:53	JRS	GC-1	1	BQJ0573	ND	ND	
Toxaphene	ND	mg/kg	0.050	0.0074	EPA-8081	10/09/07	10/09/07 18:53	JRS	GC-1	1	BQJ0573	ND	ND	
TCMX (Surrogate)	83.9	%	65 - 129 (LCL - UCL)		EPA-8081	10/09/07	10/09/07 18:53	JRS	GC-1	1	BQJ0573			
Dibutyl chlorodate (Surrogate)	124	%	65 - 173 (LCL - UCL)		EPA-8081	10/09/07	10/09/07 18:53	JRS	GC-1	1	BQJ0573			V01

BC Laboratories

The results in this report apply to the samples analyzed in accordance with the chain of custody document. This analytical report must be reproduced in its entirety.

Conestoga-Rovers & Associates Inc.
 202 Val Dervin Parkway, Suite 400
 Stockton, CA 95206

Project: Agricultural Land
 Project Number: 048573
 Project Manager: Erik Friedrich

Reported: 10/11/2007 11:06

Total Concentrations (TTLC)

BCL Sample ID:	0711748-02	Client Sample Name:	1-B-6, 10/4/2007 2:50:00PM										
Constituent	Result	Units	PQL	MDL	Method	Prep Date	Run Date/Time	Analyst	Instru-ment ID	Dilution	QC Batch ID	MB Bias	Lab Quals
Antimony	0.30	mg/kg	5.0	0.30	EPA-6010B	10/09/07	10/10/07 12:16	PRA	TJA61E	0.971	BQJ0518	ND	J
Arsenic	2.0	mg/kg	1.0	0.44	EPA-6010B	10/09/07	10/10/07 12:16	PRA	TJA61E	0.971	BQJ0518	ND	
Barium	66	mg/kg	0.50	0.056	EPA-6010B	10/09/07	10/10/07 12:16	PRA	TJA61E	0.971	BQJ0518	ND	
Beryllium	0.063	mg/kg	0.50	0.039	EPA-6010B	10/09/07	10/10/07 12:16	PRA	TJA61E	0.971	BQJ0518	ND	J
Cadmium	ND	mg/kg	0.50	0.23	EPA-6010B	10/09/07	10/10/07 12:16	PRA	TJA61E	0.971	BQJ0518	ND	
Chromium	12	mg/kg	0.50	0.084	EPA-6010B	10/09/07	10/10/07 12:16	PRA	TJA61E	0.971	BQJ0518	ND	
Cobalt	4.7	mg/kg	2.5	0.083	EPA-6010B	10/09/07	10/10/07 12:16	PRA	TJA61E	0.971	BQJ0518	ND	
Copper	10	mg/kg	1.0	0.084	EPA-6010B	10/09/07	10/10/07 12:16	PRA	TJA61E	0.971	BQJ0518	ND	
Lead	4.2	mg/kg	2.5	0.18	EPA-6010B	10/09/07	10/10/07 12:16	PRA	TJA61E	0.971	BQJ0518	ND	
Mercury	ND	mg/kg	0.14	0.012	EPA-7471A	10/10/07	10/10/07 16:33	MEV	CETAC1	0.893	BQJ0613	ND	
Molybdenum	ND	mg/kg	2.5	0.11	EPA-6010B	10/09/07	10/10/07 12:16	PRA	TJA61E	0.971	BQJ0518	ND	
Nickel	8.0	mg/kg	0.50	0.072	EPA-6010B	10/09/07	10/10/07 12:16	PRA	TJA61E	0.971	BQJ0518	ND	J
Selenium	0.60	mg/kg	1.0	0.40	EPA-6010B	10/09/07	10/10/07 12:16	PRA	TJA61E	0.971	BQJ0518	ND	
Silver	ND	mg/kg	0.50	0.059	EPA-6010B	10/09/07	10/10/07 12:16	PRA	TJA61E	0.971	BQJ0518	ND	
Thallium	ND	mg/kg	5.0	0.83	EPA-6010B	10/09/07	10/10/07 12:16	PRA	TJA61E	0.971	BQJ0518	ND	
Vanadium	34	mg/kg	0.50	0.096	EPA-6010B	10/09/07	10/10/07 12:16	PRA	TJA61E	0.971	BQJ0518	ND	
Zinc	32	mg/kg	2.5	0.41	EPA-6010B	10/09/07	10/10/07 12:16	PRA	TJA61E	0.971	BQJ0518	ND	

Conestoga-Rovers & Associates Inc.
 202 Val Dervin Parkway, Suite 400
 Stockton, CA 95206

Project: Agricultural Land
 Project Number: 048573
 Project Manager: Erik Friedrich

Reported: 10/11/2007 11:06

Organochlorine Pesticides (EPA Method 8081)

BCL Sample ID: 0711748-03		Client Sample Name: 1-C-6, 10/4/2007 3:15:00PM												
Constituent	Result	Units	PQL	MDL	Method	Prep Date	Run Date/Time	Analyst	Instru-ment ID	Dilution	Batch ID	QC	MB Bias	Lab Quals
Aldrin	ND	mg/kg	0.00050	0.00024	EPA-8081	10/09/07	10/09/07 19:08	JRS	GC-1	1.020	BQJ0573	ND	ND	
alpha-BHC	ND	mg/kg	0.00050	0.00047	EPA-8081	10/09/07	10/09/07 19:08	JRS	GC-1	1.020	BQJ0573	ND	ND	
beta-BHC	ND	mg/kg	0.00050	0.00025	EPA-8081	10/09/07	10/09/07 19:08	JRS	GC-1	1.020	BQJ0573	ND	ND	
delta-BHC	ND	mg/kg	0.00050	0.00076	EPA-8081	10/09/07	10/09/07 19:08	JRS	GC-1	1.020	BQJ0573	ND	ND	
gamma-BHC (Lindane)	ND	mg/kg	0.00050	0.00060	EPA-8081	10/09/07	10/09/07 19:08	JRS	GC-1	1.020	BQJ0573	ND	ND	
Chlordane (Technical)	ND	mg/kg	0.050	0.015	EPA-8081	10/09/07	10/09/07 19:08	JRS	GC-1	1.020	BQJ0573	ND	ND	
4,4'-DDD	ND	mg/kg	0.00050	0.00047	EPA-8081	10/09/07	10/09/07 19:08	JRS	GC-1	1.020	BQJ0573	ND	ND	
4,4'-DDE	ND	mg/kg	0.00050	0.00068	EPA-8081	10/09/07	10/09/07 19:08	JRS	GC-1	1.020	BQJ0573	ND	ND	
4,4'-DDT	ND	mg/kg	0.00050	0.00055	EPA-8081	10/09/07	10/09/07 19:08	JRS	GC-1	1.020	BQJ0573	ND	ND	
Dieldrin	ND	mg/kg	0.00050	0.00054	EPA-8081	10/09/07	10/09/07 19:08	JRS	GC-1	1.020	BQJ0573	ND	ND	
Endosulfan I	ND	mg/kg	0.00050	0.00081	EPA-8081	10/09/07	10/09/07 19:08	JRS	GC-1	1.020	BQJ0573	ND	ND	
Endosulfan II	ND	mg/kg	0.00050	0.00015	EPA-8081	10/09/07	10/09/07 19:08	JRS	GC-1	1.020	BQJ0573	ND	ND	V01
Endosulfan sulfate	ND	mg/kg	0.00050	0.00063	EPA-8081	10/09/07	10/09/07 19:08	JRS	GC-1	1.020	BQJ0573	ND	ND	
Endrin	ND	mg/kg	0.00050	0.00044	EPA-8081	10/09/07	10/09/07 19:08	JRS	GC-1	1.020	BQJ0573	ND	ND	
Endrin aldehyde	ND	mg/kg	0.00050	0.00043	EPA-8081	10/09/07	10/09/07 19:08	JRS	GC-1	1.020	BQJ0573	ND	ND	
Heptachlor	ND	mg/kg	0.00050	0.00019	EPA-8081	10/09/07	10/09/07 19:08	JRS	GC-1	1.020	BQJ0573	ND	ND	
Heptachlor epoxide	ND	mg/kg	0.00050	0.00025	EPA-8081	10/09/07	10/09/07 19:08	JRS	GC-1	1.020	BQJ0573	ND	ND	
Methoxychlor	ND	mg/kg	0.00050	0.00014	EPA-8081	10/09/07	10/09/07 19:08	JRS	GC-1	1.020	BQJ0573	ND	ND	
Toxaphene	ND	mg/kg	0.050	0.0074	EPA-8081	10/09/07	10/09/07 19:08	JRS	GC-1	1.020	BQJ0573	ND	ND	
TCMX (Surrogate)	75.3	%	65 - 129 (LCL - UCL)		EPA-8081	10/09/07	10/09/07 19:08	JRS	GC-1	1.020	BQJ0573			
Dibutyl chlorendate (Surrogate)	116	%	65 - 173 (LCL - UCL)		EPA-8081	10/09/07	10/09/07 19:08	JRS	GC-1	1.020	BQJ0573			V01

BC Laboratories

The results in this report apply to the samples analyzed in accordance with the chain of custody document. This analytical report must be reproduced in its entirety.

Conestoga-Rovers & Associates Inc.
 202 Val Dervin Parkway, Suite 400
 Stockton, CA 95206

Project: Agricultural Land
 Project Number: 048573
 Project Manager: Erik Friedrich

Reported: 10/11/2007 11:06

Total Concentrations (TTLC)

BCL Sample ID:	0711748-03	Client Sample Name:	1-C-6, 10/4/2007 3:15:00PM										
Constituent	Result	Units	PQL	MDL	Method	Prep Date	Run Date/Time	Analyst	Instru-ment ID	Dilution	QC Batch ID	MB Bias	Lab Quals
Antimony	ND	mg/kg	5.0	0.30	EPA-6010B	10/09/07	10/10/07 12:20	PRA	TJA61E	0.990	BQJ0518	ND	
Arsenic	1.7	mg/kg	1.0	0.44	EPA-6010B	10/09/07	10/10/07 12:20	PRA	TJA61E	0.990	BQJ0518	ND	
Barium	61	mg/kg	0.50	0.056	EPA-6010B	10/09/07	10/10/07 12:20	PRA	TJA61E	0.990	BQJ0518	ND	
Beryllium	0.059	mg/kg	0.50	0.039	EPA-6010B	10/09/07	10/10/07 12:20	PRA	TJA61E	0.990	BQJ0518	ND	J
Cadmium	ND	mg/kg	0.50	0.23	EPA-6010B	10/09/07	10/10/07 12:20	PRA	TJA61E	0.990	BQJ0518	ND	
Chromium	10	mg/kg	0.50	0.084	EPA-6010B	10/09/07	10/10/07 12:20	PRA	TJA61E	0.990	BQJ0518	ND	
Cobalt	4.4	mg/kg	2.5	0.083	EPA-6010B	10/09/07	10/10/07 12:20	PRA	TJA61E	0.990	BQJ0518	ND	
Copper	7.5	mg/kg	1.0	0.084	EPA-6010B	10/09/07	10/10/07 12:20	PRA	TJA61E	0.990	BQJ0518	ND	
Lead	3.9	mg/kg	2.5	0.18	EPA-6010B	10/09/07	10/10/07 12:20	PRA	TJA61E	0.990	BQJ0518	ND	
Mercury	ND	mg/kg	0.16	0.014	EPA-7471A	10/10/07	10/10/07 16:36	MEV	CETAC1	0.947	BQJ0613	ND	
Molybdenum	ND	mg/kg	2.5	0.11	EPA-6010B	10/09/07	10/10/07 12:20	PRA	TJA61E	0.990	BQJ0518	ND	
Nickel	7.7	mg/kg	0.50	0.072	EPA-6010B	10/09/07	10/10/07 12:20	PRA	TJA61E	0.990	BQJ0518	ND	
Selenium	ND	mg/kg	1.0	0.40	EPA-6010B	10/09/07	10/10/07 12:20	PRA	TJA61E	0.990	BQJ0518	ND	
Silver	ND	mg/kg	0.50	0.059	EPA-6010B	10/09/07	10/10/07 12:20	PRA	TJA61E	0.990	BQJ0518	ND	
Thallium	ND	mg/kg	5.0	0.83	EPA-6010B	10/09/07	10/10/07 12:20	PRA	TJA61E	0.990	BQJ0518	ND	
Vanadium	32	mg/kg	0.50	0.096	EPA-6010B	10/09/07	10/10/07 12:20	PRA	TJA61E	0.990	BQJ0518	ND	
Zinc	30	mg/kg	2.5	0.41	EPA-6010B	10/09/07	10/10/07 12:20	PRA	TJA61E	0.990	BQJ0518	ND	

Conestoga-Rovers & Associates Inc.
 202 Val Dervin Parkway, Suite 400
 Stockton, CA 95206

Project: Agricultural Land
 Project Number: 048573
 Project Manager: Erik Friedrich

Reported: 10/11/2007 11:06

Organochlorine Pesticides (EPA Method 8081)

BCL Sample ID:	0711748-04	Client Sample Name:	1-D-6, 10/4/2007 3:30:00PM										
Constituent	Result	Units	PQL	MDL	Method	Prep Date	Run Date/Time	Analyst	Instru-ment ID	Dilution	QC Batch ID	MB Bias	Lab Quals
Aldrin	ND	mg/kg	0.00050	0.00024	EPA-8081	10/09/07	10/09/07 19:22	JRS	GC-1	1.007	BQJ0573	ND	
alpha-BHC	ND	mg/kg	0.00050	0.000047	EPA-8081	10/09/07	10/09/07 19:22	JRS	GC-1	1.007	BQJ0573	ND	
beta-BHC	ND	mg/kg	0.00050	0.00025	EPA-8081	10/09/07	10/09/07 19:22	JRS	GC-1	1.007	BQJ0573	ND	
delta-BHC	ND	mg/kg	0.00050	0.000076	EPA-8081	10/09/07	10/09/07 19:22	JRS	GC-1	1.007	BQJ0573	ND	
gamma-BHC (Lindane)	ND	mg/kg	0.00050	0.000060	EPA-8081	10/09/07	10/09/07 19:22	JRS	GC-1	1.007	BQJ0573	ND	
Chlordane (Technical)	ND	mg/kg	0.050	0.015	EPA-8081	10/09/07	10/09/07 19:22	JRS	GC-1	1.007	BQJ0573	ND	
4,4'-DDD	ND	mg/kg	0.00050	0.000047	EPA-8081	10/09/07	10/09/07 19:22	JRS	GC-1	1.007	BQJ0573	ND	
4,4'-DDE	ND	mg/kg	0.00050	0.000068	EPA-8081	10/09/07	10/09/07 19:22	JRS	GC-1	1.007	BQJ0573	ND	
4,4'-DDT	ND	mg/kg	0.00050	0.000055	EPA-8081	10/09/07	10/09/07 19:22	JRS	GC-1	1.007	BQJ0573	ND	
Dieldrin	ND	mg/kg	0.00050	0.000054	EPA-8081	10/09/07	10/09/07 19:22	JRS	GC-1	1.007	BQJ0573	ND	
Endosulfan I	ND	mg/kg	0.00050	0.000081	EPA-8081	10/09/07	10/09/07 19:22	JRS	GC-1	1.007	BQJ0573	ND	
Endosulfan II	ND	mg/kg	0.00050	0.00015	EPA-8081	10/09/07	10/09/07 19:22	JRS	GC-1	1.007	BQJ0573	ND	V01
Endosulfan sulfate	ND	mg/kg	0.00050	0.000063	EPA-8081	10/09/07	10/09/07 19:22	JRS	GC-1	1.007	BQJ0573	ND	
Endrin	ND	mg/kg	0.00050	0.000044	EPA-8081	10/09/07	10/09/07 19:22	JRS	GC-1	1.007	BQJ0573	ND	
Endrin aldehyde	ND	mg/kg	0.00050	0.000043	EPA-8081	10/09/07	10/09/07 19:22	JRS	GC-1	1.007	BQJ0573	ND	
Heptachlor	ND	mg/kg	0.00050	0.00019	EPA-8081	10/09/07	*10/09/07 19:22	JRS	GC-1	1.007	BQJ0573	ND	
Heptachlor epoxide	ND	mg/kg	0.00050	0.00025	EPA-8081	10/09/07	10/09/07 19:22	JRS	GC-1	1.007	BQJ0573	ND	
Methoxychlor	ND	mg/kg	0.00050	0.00014	EPA-8081	10/09/07	10/09/07 19:22	JRS	GC-1	1.007	BQJ0573	ND	
Toxaphene	ND	mg/kg	0.050	0.0074	EPA-8081	10/09/07	10/09/07 19:22	JRS	GC-1	1.007	BQJ0573	ND	
TCMX (Surrogate)	87.6	%	65 - 129 (LCL - UCL)		EPA-8081	10/09/07	10/09/07 19:22	JRS	GC-1	1.007	BQJ0573		
Dibutyl chlorodate (Surrogate)	123	%	65 - 173 (LCL - UCL)		EPA-8081	10/09/07	10/09/07 19:22	JRS	GC-1	1.007	BQJ0573		V01

BC Laboratories

The results in this report apply to the samples analyzed in accordance with the chain of custody document. This analytical report must be reproduced in its entirety.

Conestoga-Rovers & Associates Inc.
 202 Val Dervin Parkway, Suite 400
 Stockton, CA 95206

Project: Agricultural Land
 Project Number: 048573
 Project Manager: Erik Friedrich

Reported: 10/11/2007 11:06

Total Concentrations (TTLC)

BCL Sample ID: 0711748-04 Client Sample Name: 1-D-6, 10/4/2007 3:30:00PM

Constituent	Result	Units	PQL	MDL	Method	Prep Date	Run Date/Time	Analyst	Instru-ment ID	Dilution	QC Batch ID	MB Bias	Lab Quals
Antimony	ND	mg/kg	5.0	0.30	EPA-6010B	10/09/07	10/10/07 12:24	PRA	TJA61E	0.990	BQJ0518	ND	
Arsenic	1.4	mg/kg	1.0	0.44	EPA-6010B	10/09/07	10/10/07 12:24	PRA	TJA61E	0.990	BQJ0518	ND	
Barium	61	mg/kg	0.50	0.056	EPA-6010B	10/09/07	10/10/07 12:24	PRA	TJA61E	0.990	BQJ0518	ND	
Beryllium	0.059	mg/kg	0.50	0.039	EPA-6010B	10/09/07	10/10/07 12:24	PRA	TJA61E	0.990	BQJ0518	ND	J
Cadmium	ND	mg/kg	0.50	0.23	EPA-6010B	10/09/07	10/10/07 12:24	PRA	TJA61E	0.990	BQJ0518	ND	
Chromium	10	mg/kg	0.50	0.084	EPA-6010B	10/09/07	10/10/07 12:24	PRA	TJA61E	0.990	BQJ0518	ND	
Cobalt	4.2	mg/kg	2.5	0.083	EPA-6010B	10/09/07	10/10/07 12:24	PRA	TJA61E	0.990	BQJ0518	ND	
Copper	7.6	mg/kg	1.0	0.084	EPA-6010B	10/09/07	10/10/07 12:24	PRA	TJA61E	0.990	BQJ0518	ND	
Lead	4.9	mg/kg	2.5	0.18	EPA-6010B	10/09/07	10/10/07 12:24	PRA	TJA61E	0.990	BQJ0518	ND	
Mercury	ND	mg/kg	0.16	0.014	EPA-7471A	10/10/07	10/10/07 16:38	MEV	CETAC1	1.008	BQJ0613	ND	
Molybdenum	ND	mg/kg	2.5	0.11	EPA-6010B	10/09/07	10/10/07 12:24	PRA	TJA61E	0.990	BQJ0518	ND	
Nickel	7.6	mg/kg	0.50	0.072	EPA-6010B	10/09/07	10/10/07 12:24	PRA	TJA61E	0.990	BQJ0518	ND	
Selenium	0.41	mg/kg	1.0	0.40	EPA-6010B	10/09/07	10/10/07 12:24	PRA	TJA61E	0.990	BQJ0518	ND	J
Silver	ND	mg/kg	0.50	0.059	EPA-6010B	10/09/07	10/10/07 12:24	PRA	TJA61E	0.990	BQJ0518	ND	
Thallium	ND	mg/kg	5.0	0.83	EPA-6010B	10/09/07	10/10/07 12:24	PRA	TJA61E	0.990	BQJ0518	ND	
Vanadium	32	mg/kg	0.50	0.096	EPA-6010B	10/09/07	10/10/07 12:24	PRA	TJA61E	0.990	BQJ0518	ND	
Zinc	33	mg/kg	2.5	0.41	EPA-6010B	10/09/07	10/10/07 12:24	PRA	TJA61E	0.990	BQJ0518	ND	

Conestoga-Rovers & Associates Inc.
 202 Val Dervin Parkway, Suite 400
 Stockton, CA 95206

Project: Agricultural Land
 Project Number: 048573
 Project Manager: Erik Friedrich

Reported: 10/11/2007 11:06

Organochlorine Pesticides (EPA Method 8081)

BCL Sample ID:	0711748-05	Client Sample Name:	5-A-6, 10/4/2007 1:30:00PM										
Constituent	Result	Units	PQL	MDL	Method	Prep Date	Run Date/Time	Analyst	Instru-ment ID	Dilution	QC Batch ID	MB Bias	Lab Quals
Aldrin	ND	mg/kg	0.00050	0.00024	EPA-8081	10/09/07	10/09/07 20:19	JRS	GC-1	0.987	BQJ0573	ND	
alpha-BHC	ND	mg/kg	0.00050	0.000047	EPA-8081	10/09/07	10/09/07 20:19	JRS	GC-1	0.987	BQJ0573	ND	
beta-BHC	ND	mg/kg	0.00050	0.00025	EPA-8081	10/09/07	10/09/07 20:19	JRS	GC-1	0.987	BQJ0573	ND	
delta-BHC	ND	mg/kg	0.00050	0.000076	EPA-8081	10/09/07	10/09/07 20:19	JRS	GC-1	0.987	BQJ0573	ND	
gamma-BHC (Lindane)	ND	mg/kg	0.00050	0.000060	EPA-8081	10/09/07	10/09/07 20:19	JRS	GC-1	0.987	BQJ0573	ND	
Chlordane (Technical)	ND	mg/kg	0.050	0.015	EPA-8081	10/09/07	10/09/07 20:19	JRS	GC-1	0.987	BQJ0573	ND	
4,4'-DDD	ND	mg/kg	0.00050	0.000047	EPA-8081	10/09/07	10/09/07 20:19	JRS	GC-1	0.987	BQJ0573	ND	
4,4'-DDE	ND	mg/kg	0.00050	0.000068	EPA-8081	10/09/07	10/09/07 20:19	JRS	GC-1	0.987	BQJ0573	ND	
4,4'-DDT	ND	mg/kg	0.00050	0.000055	EPA-8081	10/09/07	10/09/07 20:19	JRS	GC-1	0.987	BQJ0573	ND	
Dieldrin	ND	mg/kg	0.00050	0.000054	EPA-8081	10/09/07	10/09/07 20:19	JRS	GC-1	0.987	BQJ0573	ND	
Endosulfan I	ND	mg/kg	0.00050	0.000081	EPA-8081	10/09/07	10/09/07 20:19	JRS	GC-1	0.987	BQJ0573	ND	
Endosulfan II	ND	mg/kg	0.00050	0.00015	EPA-8081	10/09/07	10/09/07 20:19	JRS	GC-1	0.987	BQJ0573	ND	V01
Endosulfan sulfate	ND	mg/kg	0.00050	0.000063	EPA-8081	10/09/07	10/09/07 20:19	JRS	GC-1	0.987	BQJ0573	ND	
Endrin	ND	mg/kg	0.00050	0.000044	EPA-8081	10/09/07	10/09/07 20:19	JRS	GC-1	0.987	BQJ0573	ND	
Endrin aldehyde	ND	mg/kg	0.00050	0.000043	EPA-8081	10/09/07	10/09/07 20:19	JRS	GC-1	0.987	BQJ0573	ND	
Heptachlor	ND	mg/kg	0.00050	0.00019	EPA-8081	10/09/07	10/09/07 20:19	JRS	GC-1	0.987	BQJ0573	ND	
Heptachlor epoxide	ND	mg/kg	0.00050	0.00025	EPA-8081	10/09/07	10/09/07 20:19	JRS	GC-1	0.987	BQJ0573	ND	
Methoxychlor	ND	mg/kg	0.00050	0.00014	EPA-8081	10/09/07	10/09/07 20:19	JRS	GC-1	0.987	BQJ0573	ND	
Toxaphene	ND	mg/kg	0.050	0.0074	EPA-8081	10/09/07	10/09/07 20:19	JRS	GC-1	0.987	BQJ0573	ND	
TCMX (Surrogate)	86.3	%	65 - 129 (LCL - UCL)		EPA-8081	10/09/07	10/09/07 20:19	JRS	GC-1	0.987	BQJ0573		
Dibutyl chlorendate (Surrogate)	131	%	65 - 173 (LCL - UCL)		EPA-8081	10/09/07	10/09/07 20:19	JRS	GC-1	0.987	BQJ0573		V01

BC Laboratories

The results in this report apply to the samples analyzed in accordance with the chain of custody document. This analytical report must be reproduced in its entirety.

Conestoga-Rovers & Associates Inc.
 202 Val Dervin Parkway, Suite 400
 Stockton, CA 95206

Project: Agricultural Land
 Project Number: 048573
 Project Manager: Erik Friedrich

Reported: 10/11/2007 11:06

Total Concentrations (TTLC)

BCL Sample ID: 0711748-05		Client Sample Name: 5-A-6, 10/4/2007 1:30:00PM											
Constituent	Result	Units	PQL	MDL	Method	Prep Date	Run Date/Time	Analyst	Instru-ment ID	Dilution	QC Batch ID	MB Bias	Lab Quals
Antimony	ND	mg/kg	5.0	0.30	EPA-6010B	10/09/07	10/10/07 12:29	PRA	TJA61E	0.971	BQJ0518	ND	
Arsenic	1.4	mg/kg	1.0	0.44	EPA-6010B	10/09/07	10/10/07 12:29	PRA	TJA61E	0.971	BQJ0518	ND	
Barium	58	mg/kg	0.50	0.056	EPA-6010B	10/09/07	10/10/07 12:29	PRA	TJA61E	0.971	BQJ0518	ND	
Beryllium	0.049	mg/kg	0.50	0.039	EPA-6010B	10/09/07	10/10/07 12:29	PRA	TJA61E	0.971	BQJ0518	ND	J
Cadmium	ND	mg/kg	0.50	0.23	EPA-6010B	10/09/07	10/10/07 12:29	PRA	TJA61E	0.971	BQJ0518	ND	
Chromium	10	mg/kg	0.50	0.084	EPA-6010B	10/09/07	10/10/07 12:29	PRA	TJA61E	0.971	BQJ0518	ND	
Cobalt	4.0	mg/kg	2.5	0.083	EPA-6010B	10/09/07	10/10/07 12:29	PRA	TJA61E	0.971	BQJ0518	ND	
Copper	7.2	mg/kg	1.0	0.084	EPA-6010B	10/09/07	10/10/07 12:29	PRA	TJA61E	0.971	BQJ0518	ND	
Lead	4.9	mg/kg	2.5	0.18	EPA-6010B	10/09/07	10/10/07 12:29	PRA	TJA61E	0.971	BQJ0518	ND	
Mercury	ND	mg/kg	0.16	0.014	EPA-7471A	10/10/07	10/10/07 16:40	MEV	CETAC1	0.977	BQJ0613	ND	
Molybdenum	ND	mg/kg	2.5	0.11	EPA-6010B	10/09/07	10/10/07 12:29	PRA	TJA61E	0.971	BQJ0518	ND	
Nickel	6.9	mg/kg	0.50	0.072	EPA-6010B	10/09/07	10/10/07 12:29	PRA	TJA61E	0.971	BQJ0518	ND	
Selenium	ND	mg/kg	1.0	0.40	EPA-6010B	10/09/07	10/10/07 12:29	PRA	TJA61E	0.971	BQJ0518	ND	
Silver	ND	mg/kg	0.50	0.059	EPA-6010B	10/09/07	10/10/07 12:29	PRA	TJA61E	0.971	BQJ0518	ND	
Thallium	ND	mg/kg	5.0	0.83	EPA-6010B	10/09/07	10/10/07 12:29	PRA	TJA61E	0.971	BQJ0518	ND	
Vanadium	31	mg/kg	0.50	0.096	EPA-6010B	10/09/07	10/10/07 12:29	PRA	TJA61E	0.971	BQJ0518	ND	
Zinc	26	mg/kg	2.5	0.41	EPA-6010B	10/09/07	10/10/07 12:29	PRA	TJA61E	0.971	BQJ0518	ND	

Conestoga-Rovers & Associates Inc.
202 Val Dervin Parkway, Suite 400
Stockton, CA 95206

Project: Agricultural Land
Project Number: 048573
Project Manager: Erik Friedrich

Reported: 10/11/2007 11:06

Organochlorine Pesticides (EPA Method 8081)

BCL Sample ID: 0711748-06		Client Sample Name: 5-B-6, 10/4/2007 1:50:00PM											
Constituent	Result	Units	PQL	MDL	Method	Prep Date	Run Date/Time	Analyst	Instru-ment ID	Dilution	QC Batch ID	MB Bias	Lab Quals
Aldrin	ND	mg/kg	0.00050	0.00024	EPA-8081	10/09/07	10/09/07 20:33	JRS	GC-1	0.993	BQJ0573	ND	
alpha-BHC	ND	mg/kg	0.00050	0.00047	EPA-8081	10/09/07	10/09/07 20:33	JRS	GC-1	0.993	BQJ0573	ND	
beta-BHC	ND	mg/kg	0.00050	0.00025	EPA-8081	10/09/07	10/09/07 20:33	JRS	GC-1	0.993	BQJ0573	ND	
delta-BHC	ND	mg/kg	0.00050	0.00076	EPA-8081	10/09/07	10/09/07 20:33	JRS	GC-1	0.993	BQJ0573	ND	
gamma-BHC (Lindane)	ND	mg/kg	0.00050	0.00060	EPA-8081	10/09/07	10/09/07 20:33	JRS	GC-1	0.993	BQJ0573	ND	
Chlordane (Technical)	ND	mg/kg	0.050	0.015	EPA-8081	10/09/07	10/09/07 20:33	JRS	GC-1	0.993	BQJ0573	ND	
4,4'-DDD	ND	mg/kg	0.00050	0.00047	EPA-8081	10/09/07	10/09/07 20:33	JRS	GC-1	0.993	BQJ0573	ND	
4,4'-DDE	ND	mg/kg	0.00050	0.00068	EPA-8081	10/09/07	10/09/07 20:33	JRS	GC-1	0.993	BQJ0573	ND	
4,4'-DDT	ND	mg/kg	0.00050	0.00055	EPA-8081	10/09/07	10/09/07 20:33	JRS	GC-1	0.993	BQJ0573	ND	
Dieldrin	ND	mg/kg	0.00050	0.00054	EPA-8081	10/09/07	10/09/07 20:33	JRS	GC-1	0.993	BQJ0573	ND	
Endosulfan I	ND	mg/kg	0.00050	0.00081	EPA-8081	10/09/07	10/09/07 20:33	JRS	GC-1	0.993	BQJ0573	ND	
Endosulfan II	ND	mg/kg	0.00050	0.00015	EPA-8081	10/09/07	10/09/07 20:33	JRS	GC-1	0.993	BQJ0573	ND	V01
Endosulfan sulfate	ND	mg/kg	0.00050	0.00063	EPA-8081	10/09/07	10/09/07 20:33	JRS	GC-1	0.993	BQJ0573	ND	
Endrin	ND	mg/kg	0.00050	0.00044	EPA-8081	10/09/07	10/09/07 20:33	JRS	GC-1	0.993	BQJ0573	ND	
Endrin aldehyde	ND	mg/kg	0.00050	0.00043	EPA-8081	10/09/07	10/09/07 20:33	JRS	GC-1	0.993	BQJ0573	ND	
Heptachlor	ND	mg/kg	0.00050	0.00019	EPA-8081	10/09/07	10/09/07 20:33	JRS	GC-1	0.993	BQJ0573	ND	
Heptachlor epoxide	ND	mg/kg	0.00050	0.00025	EPA-8081	10/09/07	10/09/07 20:33	JRS	GC-1	0.993	BQJ0573	ND	
Methoxychlor	ND	mg/kg	0.00050	0.00014	EPA-8081	10/09/07	10/09/07 20:33	JRS	GC-1	0.993	BQJ0573	ND	
Toxaphene	ND	mg/kg	0.050	0.0074	EPA-8081	10/09/07	10/09/07 20:33	JRS	GC-1	0.993	BQJ0573	ND	
TCMX (Surrogate)	87.6	%	65 - 129 (LCL - UCL)		EPA-8081	10/09/07	10/09/07 20:33	JRS	GC-1	0.993	BQJ0573		
Dibutyl chlorodate (Surrogate)	122	%	65 - 173 (LCL - UCL)		EPA-8081	10/09/07	10/09/07 20:33	JRS	GC-1	0.993	BQJ0573		V01

BC Laboratories

The results in this report apply to the samples analyzed in accordance with the chain of custody document. This analytical report must be reproduced in its entirety.

Conestoga-Rovers & Associates Inc.
 202 Val Dervin Parkway, Suite 400
 Stockton, CA 95206

Project: Agricultural Land
 Project Number: 048573
 Project Manager: Erik Friedrich

Reported: 10/11/2007 11:06

Total Concentrations (TTLC)

BCL Sample ID:	0711748-06	Client Sample Name:	5-B-6, 10/4/2007 1:50:00PM										
Constituent	Result	Units	PQL	MDL	Method	Prep Date	Run Date/Time	Analyst	Instru-ment ID	Dilution	QC Batch ID	MB Bias	Lab Quals
Antimony	ND	mg/kg	5.0	0.30	EPA-6010B	10/09/07	10/10/07 12:33	PRA	TJA61E	0.952	BQJ0518	ND	
Arsenic	1.4	mg/kg	1.0	0.44	EPA-6010B	10/09/07	10/10/07 12:33	PRA	TJA61E	0.952	BQJ0518	ND	
Barium	62	mg/kg	0.50	0.056	EPA-6010B	10/09/07	10/10/07 12:33	PRA	TJA61E	0.952	BQJ0518	ND	
Beryllium	0.071	mg/kg	0.50	0.039	EPA-6010B	10/09/07	10/10/07 12:33	PRA	TJA61E	0.952	BQJ0518	ND	J
Cadmium	ND	mg/kg	0.50	0.23	EPA-6010B	10/09/07	10/10/07 12:33	PRA	TJA61E	0.952	BQJ0518	ND	
Chromium	11	mg/kg	0.50	0.084	EPA-6010B	10/09/07	10/10/07 12:33	PRA	TJA61E	0.952	BQJ0518	ND	
Cobalt	4.4	mg/kg	2.5	0.083	EPA-6010B	10/09/07	10/10/07 12:33	PRA	TJA61E	0.952	BQJ0518	ND	
Copper	7.9	mg/kg	1.0	0.084	EPA-6010B	10/09/07	10/10/07 12:33	PRA	TJA61E	0.952	BQJ0518	ND	
Lead	4.5	mg/kg	2.5	0.18	EPA-6010B	10/09/07	10/10/07 12:33	PRA	TJA61E	0.952	BQJ0518	ND	
Mercury	ND	mg/kg	0.16	0.014	EPA-7471A	10/10/07	10/10/07 16:42	MEV	CETAC1	1.008	BQJ0613	ND	
Molybdenum	ND	mg/kg	2.5	0.11	EPA-6010B	10/09/07	10/10/07 12:33	PRA	TJA61E	0.952	BQJ0518	ND	
Nickel	7.5	mg/kg	0.50	0.072	EPA-6010B	10/09/07	10/10/07 12:33	PRA	TJA61E	0.952	BQJ0518	ND	
Selenium	ND	mg/kg	1.0	0.40	EPA-6010B	10/09/07	10/10/07 12:33	PRA	TJA61E	0.952	BQJ0518	ND	
Silver	ND	mg/kg	0.50	0.059	EPA-6010B	10/09/07	10/10/07 12:33	PRA	TJA61E	0.952	BQJ0518	ND	
Thallium	ND	mg/kg	5.0	0.83	EPA-6010B	10/09/07	10/10/07 12:33	PRA	TJA61E	0.952	BQJ0518	ND	
Vanadium	33	mg/kg	0.50	0.096	EPA-6010B	10/09/07	10/10/07 12:33	PRA	TJA61E	0.952	BQJ0518	ND	
Zinc	29	mg/kg	2.5	0.41	EPA-6010B	10/09/07	10/10/07 12:33	PRA	TJA61E	0.952	BQJ0518	ND	

Conestoga-Rovers & Associates Inc.
 202 Val Dervin Parkway, Suite 400
 Stockton, CA 95206

Project: Agricultural Land
 Project Number: 048573
 Project Manager: Erik Friedrich

Reported: 10/11/2007 11:06

Organochlorine Pesticides (EPA Method 8081)

BCL Sample ID: 0711748-07		Client Sample Name: 5-C-6, 10/4/2007 2:10:00PM											
Constituent	Result	Units	PQL	MDL	Method	Prep Date	Run Date/Time	Analyst	Instru-ment ID	Dilution	QC Batch ID	MIB Bias	Lab Quals
Aldrin	ND	mg/kg	0.00050	0.00024	EPA-8081	10/09/07	10/09/07 20:47	JRS	GC-1	1.017	BQJ0573	ND	
alpha-BHC	ND	mg/kg	0.00050	0.00047	EPA-8081	10/09/07	10/09/07 20:47	JRS	GC-1	1.017	BQJ0573	ND	
beta-BHC	ND	mg/kg	0.00050	0.00025	EPA-8081	10/09/07	10/09/07 20:47	JRS	GC-1	1.017	BQJ0573	ND	
delta-BHC	ND	mg/kg	0.00050	0.00076	EPA-8081	10/09/07	10/09/07 20:47	JRS	GC-1	1.017	BQJ0573	ND	
gamma-BHC (Lindane)	ND	mg/kg	0.00050	0.00060	EPA-8081	10/09/07	10/09/07 20:47	JRS	GC-1	1.017	BQJ0573	ND	
Chlordane (Technical)	ND	mg/kg	0.050	0.015	EPA-8081	10/09/07	10/09/07 20:47	JRS	GC-1	1.017	BQJ0573	ND	
4,4'-DDD	ND	mg/kg	0.00050	0.00047	EPA-8081	10/09/07	10/09/07 20:47	JRS	GC-1	1.017	BQJ0573	ND	
4,4'-DDE	ND	mg/kg	0.00050	0.00068	EPA-8081	10/09/07	10/09/07 20:47	JRS	GC-1	1.017	BQJ0573	ND	
4,4'-DDT	ND	mg/kg	0.00050	0.00055	EPA-8081	10/09/07	10/09/07 20:47	JRS	GC-1	1.017	BQJ0573	ND	
Dieldrin	ND	mg/kg	0.00050	0.00054	EPA-8081	10/09/07	10/09/07 20:47	JRS	GC-1	1.017	BQJ0573	ND	
Endosulfan I	ND	mg/kg	0.00050	0.00081	EPA-8081	10/09/07	10/09/07 20:47	JRS	GC-1	1.017	BQJ0573	ND	
Endosulfan II	ND	mg/kg	0.00050	0.00015	EPA-8081	10/09/07	10/09/07 20:47	JRS	GC-1	1.017	BQJ0573	ND	V01
Endosulfan sulfate	ND	mg/kg	0.00050	0.00063	EPA-8081	10/09/07	10/09/07 20:47	JRS	GC-1	1.017	BQJ0573	ND	
Endrin	ND	mg/kg	0.00050	0.00044	EPA-8081	10/09/07	10/09/07 20:47	JRS	GC-1	1.017	BQJ0573	ND	
Endrin aldehyde	ND	mg/kg	0.00050	0.00043	EPA-8081	10/09/07	10/09/07 20:47	JRS	GC-1	1.017	BQJ0573	ND	
Heptachlor	ND	mg/kg	0.00050	0.00019	EPA-8081	10/09/07	10/09/07 20:47	JRS	GC-1	1.017	BQJ0573	ND	
Heptachlor epoxide	ND	mg/kg	0.00050	0.00025	EPA-8081	10/09/07	10/09/07 20:47	JRS	GC-1	1.017	BQJ0573	ND	
Methoxychlor	ND	mg/kg	0.00050	0.00014	EPA-8081	10/09/07	10/09/07 20:47	JRS	GC-1	1.017	BQJ0573	ND	
Toxaphene	ND	mg/kg	0.050	0.0074	EPA-8081	10/09/07	10/09/07 20:47	JRS	GC-1	1.017	BQJ0573	ND	
TCMX (Surrogate)	77.7	%	65 - 129 (LCL - UCL)		EPA-8081	10/09/07	10/09/07 20:47	JRS	GC-1	1.017	BQJ0573		
Dibutyl chlorodane (Surrogate)	118	%	65 - 173 (LCL - UCL)		EPA-8081	10/09/07	10/09/07 20:47	JRS	GC-1	1.017	BQJ0573		V01

BC Laboratories

Conestoga-Rovers & Associates Inc.
 202 Val Dervin Parkway, Suite 400
 Stockton, CA 95206

Project: Agricultural Land
 Project Number: 048573
 Project Manager: Erik Friedrich

Reported: 10/11/2007 11:06

Total Concentrations (TTLC)

BCL Sample ID: 0711748-07		Client Sample Name: 5-C-6, 10/4/2007 2:10:00PM											
Constituent	Result	Units	PQL	MDL	Method	Prep Date	Run Date/Time	Analyst	Instru-ment ID	Dilution	QC Batch ID	MB Bias	Lab Quals
Antimony	ND	mg/kg	5.0	0.30	EPA-6010B	10/09/07	10/10/07 12:37	PRA	TJA61E	0.962	BQJ0518	ND	
Arsenic	1.4	mg/kg	1.0	0.44	EPA-6010B	10/09/07	10/10/07 12:37	PRA	TJA61E	0.962	BQJ0518	ND	
Barium	49	mg/kg	0.50	0.056	EPA-6010B	10/09/07	10/10/07 12:37	PRA	TJA61E	0.962	BQJ0518	ND	
Beryllium	ND	mg/kg	0.50	0.039	EPA-6010B	10/09/07	10/10/07 12:37	PRA	TJA61E	0.962	BQJ0518	ND	
Cadmium	ND	mg/kg	0.50	0.23	EPA-6010B	10/09/07	10/10/07 12:37	PRA	TJA61E	0.962	BQJ0518	ND	
Chromium	9.1	mg/kg	0.50	0.084	EPA-6010B	10/09/07	10/10/07 12:37	PRA	TJA61E	0.962	BQJ0518	ND	
Cobalt	3.3	mg/kg	2.5	0.083	EPA-6010B	10/09/07	10/10/07 12:37	PRA	TJA61E	0.962	BQJ0518	ND	
Copper	6.6	mg/kg	1.0	0.084	EPA-6010B	10/09/07	10/10/07 12:37	PRA	TJA61E	0.962	BQJ0518	ND	
Lead	4.7	mg/kg	2.5	0.18	EPA-6010B	10/09/07	10/10/07 12:37	PRA	TJA61E	0.962	BQJ0518	ND	
Mercury	ND	mg/kg	0.14	0.012	EPA-7471A	10/10/07	10/10/07 16:48	MEV	CETAC1	0.868	BQJ0613	ND	
Molybdenum	ND	mg/kg	2.5	0.11	EPA-6010B	10/09/07	10/10/07 12:37	PRA	TJA61E	0.962	BQJ0518	ND	
Nickel	5.9	mg/kg	0.50	0.072	EPA-6010B	10/09/07	10/10/07 12:37	PRA	TJA61E	0.962	BQJ0518	ND	
Selenium	ND	mg/kg	1.0	0.40	EPA-6010B	10/09/07	10/10/07 12:37	PRA	TJA61E	0.962	BQJ0518	ND	
Silver	ND	mg/kg	0.50	0.059	EPA-6010B	10/09/07	10/10/07 12:37	PRA	TJA61E	0.962	BQJ0518	ND	
Thallium	ND	mg/kg	5.0	0.83	EPA-6010B	10/09/07	10/10/07 12:37	PRA	TJA61E	0.962	BQJ0518	ND	
Vanadium	29	mg/kg	0.50	0.096	EPA-6010B	10/09/07	10/10/07 12:37	PRA	TJA61E	0.962	BQJ0518	ND	
Zinc	27	mg/kg	2.5	0.41	EPA-6010B	10/09/07	10/10/07 12:37	PRA	TJA61E	0.962	BQJ0518	ND	

BC Laboratories

The results in this report apply to the samples analyzed in accordance with the chain of custody document. This analytical report must be reproduced in its entirety.

Conestoga-Rovers & Associates Inc.
202 Val Dervin Parkway, Suite 400
Stockton, CA 95206

Project: Agricultural Land
Project Number: 048573
Project Manager: Erik Friedrich

Reported: 10/11/2007 11:06

Organochlorine Pesticides (EPA Method 8081)

BCL Sample ID: 0711748-08		Client Sample Name: 11-A-6, 10/4/2007 12:30:00PM											
Constituent	Result	Units	PQL	MDL	Method	Prep Date	Run Date/Time	Analyst	Instrument ID	Dilution	QC Batch ID	MB Bias	Lab Quals
Aldrin	ND	mg/kg	0.00050	0.00024	EPA-8081	10/09/07	10/09/07 21:02	JRS	GC-1	0.990	BQJ0573	ND	
alpha-BHC	ND	mg/kg	0.00050	0.00047	EPA-8081	10/09/07	10/09/07 21:02	JRS	GC-1	0.990	BQJ0573	ND	
beta-BHC	ND	mg/kg	0.00050	0.00025	EPA-8081	10/09/07	10/09/07 21:02	JRS	GC-1	0.990	BQJ0573	ND	
delta-BHC	ND	mg/kg	0.00050	0.00076	EPA-8081	10/09/07	10/09/07 21:02	JRS	GC-1	0.990	BQJ0573	ND	
gamma-BHC (Lindane)	ND	mg/kg	0.00050	0.00060	EPA-8081	10/09/07	10/09/07 21:02	JRS	GC-1	0.990	BQJ0573	ND	
Chlordane (Technical)	ND	mg/kg	0.050	0.015	EPA-8081	10/09/07	10/09/07 21:02	JRS	GC-1	0.990	BQJ0573	ND	
4,4'-DDD	ND	mg/kg	0.00050	0.00047	EPA-8081	10/09/07	10/09/07 21:02	JRS	GC-1	0.990	BQJ0573	ND	
4,4'-DDE	ND	mg/kg	0.00050	0.00068	EPA-8081	10/09/07	10/09/07 21:02	JRS	GC-1	0.990	BQJ0573	ND	
4,4'-DDT	ND	mg/kg	0.00050	0.00055	EPA-8081	10/09/07	10/09/07 21:02	JRS	GC-1	0.990	BQJ0573	ND	
Dieldrin	ND	mg/kg	0.00050	0.00054	EPA-8081	10/09/07	10/09/07 21:02	JRS	GC-1	0.990	BQJ0573	ND	
Endosulfan I	ND	mg/kg	0.00050	0.00081	EPA-8081	10/09/07	10/09/07 21:02	JRS	GC-1	0.990	BQJ0573	ND	
Endosulfan II	ND	mg/kg	0.00050	0.00015	EPA-8081	10/09/07	10/09/07 21:02	JRS	GC-1	0.990	BQJ0573	ND	V01
Endosulfan sulfate	ND	mg/kg	0.00050	0.00063	EPA-8081	10/09/07	10/09/07 21:02	JRS	GC-1	0.990	BQJ0573	ND	
Endrin	ND	mg/kg	0.00050	0.00044	EPA-8081	10/09/07	10/09/07 21:02	JRS	GC-1	0.990	BQJ0573	ND	
Endrin aldehyde	ND	mg/kg	0.00050	0.00043	EPA-8081	10/09/07	10/09/07 21:02	JRS	GC-1	0.990	BQJ0573	ND	
Heptachlor	ND	mg/kg	0.00050	0.00019	EPA-8081	10/09/07	10/09/07 21:02	JRS	GC-1	0.990	BQJ0573	ND	
Heptachlor epoxide	ND	mg/kg	0.00050	0.00025	EPA-8081	10/09/07	10/09/07 21:02	JRS	GC-1	0.990	BQJ0573	ND	
Methoxychlor	ND	mg/kg	0.00050	0.00014	EPA-8081	10/09/07	10/09/07 21:02	JRS	GC-1	0.990	BQJ0573	ND	
Toxaphene	ND	mg/kg	0.050	0.0074	EPA-8081	10/09/07	10/09/07 21:02	JRS	GC-1	0.990	BQJ0573	ND	
TCMX (Surrogate)	89.1	%	65 - 129 (LCL - UCL)		EPA-8081	10/09/07	10/09/07 21:02	JRS	GC-1	0.990	BQJ0573		V01
Dibutyl chlorodate (Surrogate)	136	%	65 - 173 (LCL - UCL)		EPA-8081	10/09/07	10/09/07 21:02	JRS	GC-1	0.990	BQJ0573		V01

BC Laboratories

The results in this report apply to the samples analyzed in accordance with the chain of custody document. This analytical report must be reproduced in its entirety.

Conestoga-Rovers & Associates Inc.
 202 Val Dervin Parkway, Suite 400
 Stockton, CA 95206

Project: Agricultural Land
 Project Number: 048573
 Project Manager: Erik Friedrich

Reported: 10/11/2007 11:06

Total Concentrations (TTLC)

BCL Sample ID:	0711748-08	Client Sample Name:	11-A-6, 10/4/2007 12:30:00PM										
Constituent	Result	Units	PQL	MDL	Method	Prep Date	Run Date/Time	Analyst	Instru-ment ID	Dilution	QC Batch ID	MB Bias	Lab Quals
Antimony	ND	mg/kg	5.0	0.30	EPA-6010B	10/09/07	10/10/07 12:42	PRA	TJA61E	0.962	BQJ0518	ND	
Arsenic	1.6	mg/kg	1.0	0.44	EPA-6010B	10/09/07	10/10/07 12:42	PRA	TJA61E	0.962	BQJ0518	ND	
Barium	61	mg/kg	0.50	0.056	EPA-6010B	10/09/07	10/10/07 12:42	PRA	TJA61E	0.962	BQJ0518	ND	
Beryllium	0.043	mg/kg	0.50	0.039	EPA-6010B	10/09/07	10/10/07 12:42	PRA	TJA61E	0.962	BQJ0518	ND	J
Cadmium	ND	mg/kg	0.50	0.23	EPA-6010B	10/09/07	10/10/07 12:42	PRA	TJA61E	0.962	BQJ0518	ND	
Chromium	11	mg/kg	0.50	0.084	EPA-6010B	10/09/07	10/10/07 12:42	PRA	TJA61E	0.962	BQJ0518	ND	
Cobalt	4.4	mg/kg	2.5	0.083	EPA-6010B	10/09/07	10/10/07 12:42	PRA	TJA61E	0.962	BQJ0518	ND	
Copper	7.5	mg/kg	1.0	0.084	EPA-6010B	10/09/07	10/10/07 12:42	PRA	TJA61E	0.962	BQJ0518	ND	
Lead	5.1	mg/kg	2.5	0.18	EPA-6010B	10/09/07	10/10/07 12:42	PRA	TJA61E	0.962	BQJ0518	ND	
Mercury	ND	mg/kg	0.16	0.014	EPA-7471A	10/10/07	10/10/07 16:51	MEV	CETAC1	0.947	BQJ0613	ND	
Molybdenum	ND	mg/kg	2.5	0.11	EPA-6010B	10/09/07	10/10/07 12:42	PRA	TJA61E	0.962	BQJ0518	ND	
Nickel	7.7	mg/kg	0.50	0.072	EPA-6010B	10/09/07	10/10/07 12:42	PRA	TJA61E	0.962	BQJ0518	ND	
Selenium	0.53	mg/kg	1.0	0.40	EPA-6010B	10/09/07	10/10/07 12:42	PRA	TJA61E	0.962	BQJ0518	ND	J
Silver	ND	mg/kg	0.50	0.059	EPA-6010B	10/09/07	10/10/07 12:42	PRA	TJA61E	0.962	BQJ0518	ND	
Thallium	ND	mg/kg	5.0	0.83	EPA-6010B	10/09/07	10/10/07 12:42	PRA	TJA61E	0.962	BQJ0518	ND	
Vanadium	33	mg/kg	0.50	0.096	EPA-6010B	10/09/07	10/10/07 12:42	PRA	TJA61E	0.962	BQJ0518	ND	
Zinc	30	mg/kg	2.5	0.41	EPA-6010B	10/09/07	10/10/07 12:42	PRA	TJA61E	0.962	BQJ0518	ND	

Conestoga-Rovers & Associates Inc.
 202 Val Dervin Parkway, Suite 400
 Stockton, CA 95206

Project: Agricultural Land
 Project Number: 048573
 Project Manager: Erik Friedrich

Reported: 10/11/2007 11:06

Organochlorine Pesticides (EPA Method 8081)

BCL Sample ID: 0711748-09 Client Sample Name: 11-B-6, 10/4/2007 12:50:00PPM

Constituent	Result	Units	PQL	MDL	Method	Prep Date	Run Date/Time	Analyst	Instru-ment ID	Dilution	QC Batch ID	MB Bias	Lab Quals
Aldrin	ND	mg/kg	0.00050	0.00024	EPA-8081	10/09/07	10/09/07 21:16	JRS	GC-1	1.010	BQJ0573	ND	
alpha-BHC	ND	mg/kg	0.00050	0.00047	EPA-8081	10/09/07	10/09/07 21:16	JRS	GC-1	1.010	BQJ0573	ND	
beta-BHC	ND	mg/kg	0.00050	0.00025	EPA-8081	10/09/07	10/09/07 21:16	JRS	GC-1	1.010	BQJ0573	ND	
delta-BHC	ND	mg/kg	0.00050	0.00076	EPA-8081	10/09/07	10/09/07 21:16	JRS	GC-1	1.010	BQJ0573	ND	
gamma-BHC (Lindane)	ND	mg/kg	0.00050	0.00060	EPA-8081	10/09/07	10/09/07 21:16	JRS	GC-1	1.010	BQJ0573	ND	
Chlordane (Technical)	ND	mg/kg	0.050	0.015	EPA-8081	10/09/07	10/09/07 21:16	JRS	GC-1	1.010	BQJ0573	ND	
4,4'-DDD	ND	mg/kg	0.00050	0.00047	EPA-8081	10/09/07	10/09/07 21:16	JRS	GC-1	1.010	BQJ0573	ND	
4,4'-DDE	ND	mg/kg	0.00050	0.00068	EPA-8081	10/09/07	10/09/07 21:16	JRS	GC-1	1.010	BQJ0573	ND	
4,4'-DDT	ND	mg/kg	0.00050	0.00055	EPA-8081	10/09/07	10/09/07 21:16	JRS	GC-1	1.010	BQJ0573	ND	
Dieldrin	ND	mg/kg	0.00050	0.00054	EPA-8081	10/09/07	10/09/07 21:16	JRS	GC-1	1.010	BQJ0573	ND	
Endosulfan I	ND	mg/kg	0.00050	0.00081	EPA-8081	10/09/07	10/09/07 21:16	JRS	GC-1	1.010	BQJ0573	ND	
Endosulfan II	ND	mg/kg	0.00050	0.00015	EPA-8081	10/09/07	10/09/07 21:16	JRS	GC-1	1.010	BQJ0573	ND	V01
Endosulfan sulfate	ND	mg/kg	0.00050	0.00063	EPA-8081	10/09/07	10/09/07 21:16	JRS	GC-1	1.010	BQJ0573	ND	
Endrin	ND	mg/kg	0.00050	0.00044	EPA-8081	10/09/07	10/09/07 21:16	JRS	GC-1	1.010	BQJ0573	ND	
Endrin aldehyde	ND	mg/kg	0.00050	0.00043	EPA-8081	10/09/07	10/09/07 21:16	JRS	GC-1	1.010	BQJ0573	ND	
Heptachlor	ND	mg/kg	0.00050	0.00019	EPA-8081	10/09/07	10/09/07 21:16	JRS	GC-1	1.010	BQJ0573	ND	
Heptachlor epoxide	ND	mg/kg	0.00050	0.00025	EPA-8081	10/09/07	10/09/07 21:16	JRS	GC-1	1.010	BQJ0573	ND	
Methoxychlor	ND	mg/kg	0.00050	0.00014	EPA-8081	10/09/07	10/09/07 21:16	JRS	GC-1	1.010	BQJ0573	ND	
Toxaphene	ND	mg/kg	0.050	0.0074	EPA-8081	10/09/07	10/09/07 21:16	JRS	GC-1	1.010	BQJ0573	ND	
TCMX (Surrogate)	78.3	%	65 - 129 (LCL - UCL)		EPA-8081	10/09/07	10/09/07 21:16	JRS	GC-1	1.010	BQJ0573		
Dibutyl chlorodate (Surrogate)	116	%	65 - 173 (LCL - UCL)		EPA-8081	10/09/07	10/09/07 21:16	JRS	GC-1	1.010	BQJ0573		V01

BC Laboratories

The results in this report apply to the samples analyzed in accordance with the chain of custody document. This analytical report must be reproduced in its entirety.

Conestoga-Rovers & Associates Inc.
 202 Val Dervin Parkway, Suite 400
 Stockton, CA 95206

Project: Agricultural Land
 Project Number: 048573
 Project Manager: Erik Friedrich

Reported: 10/11/2007 11:06

Total Concentrations (TTLC)

BCL Sample ID: 0711748-09		Client Sample Name: 11-B-6, 10/4/2007 12:50:00PM											
Constituent	Result	Units	PQL	MDL	Method	Prep Date	Run Date/Time	Analyst	Instru-ment ID	Dilution	QC Batch ID	MB Bias	Lab Quals
Antimony	0.41	mg/kg	5.0	0.30	EPA-6010B	10/09/07	10/10/07 12:46	PRA	TJA61E	0.952	BQJ0518	ND	J
Arsenic	1.4	mg/kg	1.0	0.44	EPA-6010B	10/09/07	10/10/07 12:46	PRA	TJA61E	0.952	BQJ0518	ND	
Barium	54	mg/kg	0.50	0.056	EPA-6010B	10/09/07	10/10/07 12:46	PRA	TJA61E	0.952	BQJ0518	ND	
Beryllium	ND	mg/kg	0.50	0.039	EPA-6010B	10/09/07	10/10/07 12:46	PRA	TJA61E	0.952	BQJ0518	ND	
Cadmium	ND	mg/kg	0.50	0.23	EPA-6010B	10/09/07	10/10/07 12:46	PRA	TJA61E	0.952	BQJ0518	ND	
Chromium	9.3	mg/kg	0.50	0.084	EPA-6010B	10/09/07	10/10/07 12:46	PRA	TJA61E	0.952	BQJ0518	ND	
Cobalt	3.7	mg/kg	2.5	0.083	EPA-6010B	10/09/07	10/10/07 12:46	PRA	TJA61E	0.952	BQJ0518	ND	
Copper	7.9	mg/kg	1.0	0.084	EPA-6010B	10/09/07	10/10/07 12:46	PRA	TJA61E	0.952	BQJ0518	ND	
Lead	3.9	mg/kg	2.5	0.18	EPA-6010B	10/09/07	10/10/07 12:46	PRA	TJA61E	0.952	BQJ0518	ND	
Mercury	ND	mg/kg	0.14	0.012	EPA-7471A	10/10/07	10/10/07 16:53	MEV	CETAC1	0.893	BQJ0613	ND	
Molybdenum	ND	mg/kg	2.5	0.11	EPA-6010B	10/09/07	10/10/07 12:46	PRA	TJA61E	0.952	BQJ0518	ND	
Nickel	7.0	mg/kg	0.50	0.072	EPA-6010B	10/09/07	10/10/07 12:46	PRA	TJA61E	0.952	BQJ0518	ND	
Selenium	0.48	mg/kg	1.0	0.40	EPA-6010B	10/09/07	10/10/07 12:46	PRA	TJA61E	0.952	BQJ0518	ND	J
Silver	ND	mg/kg	0.50	0.059	EPA-6010B	10/09/07	10/10/07 12:46	PRA	TJA61E	0.952	BQJ0518	ND	
Thallium	ND	mg/kg	5.0	0.83	EPA-6010B	10/09/07	10/10/07 12:46	PRA	TJA61E	0.952	BQJ0518	ND	
Vanadium	28	mg/kg	0.50	0.096	EPA-6010B	10/09/07	10/10/07 12:46	PRA	TJA61E	0.952	BQJ0518	ND	
Zinc	27	mg/kg	2.5	0.41	EPA-6010B	10/09/07	10/10/07 12:46	PRA	TJA61E	0.952	BQJ0518	ND	

Conestoga-Rovers & Associates Inc.
 202 Val Dervin Parkway, Suite 400
 Stockton, CA 95206

Project: Agricultural Land
 Project Number: 048573
 Project Manager: Erik Friedrich

Reported: 10/11/2007 11:06

Organochlorine Pesticides (EPA Method 8081)

BCL Sample ID:	0711748-10	Client Sample Name:	11-C-6, 10/4/2007 1:10:00PM										
Constituent	Result	Units	PQL	MDL	Method	Prep Date	Run Date/Time	Analyst	Instru-ment ID	Dilution	QC Batch ID	MB Bias	Lab Quals
Aldrin	ND	mg/kg	0.00050	0.00024	EPA-8081	10/09/07	10/09/07 21:30	JRS	GC-1	0.997	BQJ0573	ND	
alpha-BHC	ND	mg/kg	0.00050	0.00047	EPA-8081	10/09/07	10/09/07 21:30	JRS	GC-1	0.997	BQJ0573	ND	
beta-BHC	ND	mg/kg	0.00050	0.00025	EPA-8081	10/09/07	10/09/07 21:30	JRS	GC-1	0.997	BQJ0573	ND	
delta-BHC	ND	mg/kg	0.00050	0.00076	EPA-8081	10/09/07	10/09/07 21:30	JRS	GC-1	0.997	BQJ0573	ND	
gamma-BHC (Lindane)	ND	mg/kg	0.00050	0.00060	EPA-8081	10/09/07	10/09/07 21:30	JRS	GC-1	0.997	BQJ0573	ND	
Chlordane (Technical)	ND	mg/kg	0.050	0.015	EPA-8081	10/09/07	10/09/07 21:30	JRS	GC-1	0.997	BQJ0573	ND	
4,4'-DDD	ND	mg/kg	0.00050	0.00047	EPA-8081	10/09/07	10/09/07 21:30	JRS	GC-1	0.997	BQJ0573	ND	
4,4'-DDE	ND	mg/kg	0.00050	0.00068	EPA-8081	10/09/07	10/09/07 21:30	JRS	GC-1	0.997	BQJ0573	ND	
4,4'-DDT	ND	mg/kg	0.00050	0.00055	EPA-8081	10/09/07	10/09/07 21:30	JRS	GC-1	0.997	BQJ0573	ND	
Dieldrin	ND	mg/kg	0.00050	0.00054	EPA-8081	10/09/07	10/09/07 21:30	JRS	GC-1	0.997	BQJ0573	ND	
Endosulfan I	ND	mg/kg	0.00050	0.00081	EPA-8081	10/09/07	10/09/07 21:30	JRS	GC-1	0.997	BQJ0573	ND	
Endosulfan II	ND	mg/kg	0.00050	0.00015	EPA-8081	10/09/07	10/09/07 21:30	JRS	GC-1	0.997	BQJ0573	ND	V01
Endosulfan sulfate	ND	mg/kg	0.00050	0.00063	EPA-8081	10/09/07	10/09/07 21:30	JRS	GC-1	0.997	BQJ0573	ND	
Endrin	ND	mg/kg	0.00050	0.00044	EPA-8081	10/09/07	10/09/07 21:30	JRS	GC-1	0.997	BQJ0573	ND	
Endrin aldehyde	ND	mg/kg	0.00050	0.00043	EPA-8081	10/09/07	10/09/07 21:30	JRS	GC-1	0.997	BQJ0573	ND	
Heptachlor	ND	mg/kg	0.00050	0.00019	EPA-8081	10/09/07	10/09/07 21:30	JRS	GC-1	0.997	BQJ0573	ND	
Heptachlor epoxide	ND	mg/kg	0.00050	0.00025	EPA-8081	10/09/07	10/09/07 21:30	JRS	GC-1	0.997	BQJ0573	ND	
Methoxychlor	ND	mg/kg	0.00050	0.00014	EPA-8081	10/09/07	10/09/07 21:30	JRS	GC-1	0.997	BQJ0573	ND	
Toxaphene	ND	mg/kg	0.050	0.0074	EPA-8081	10/09/07	10/09/07 21:30	JRS	GC-1	0.997	BQJ0573	ND	
TCMX (Surrogate)	66.8	%	65 - 129	(LCL - UCL)	EPA-8081	10/09/07	10/09/07 21:30	JRS	GC-1	0.997	BQJ0573		
Dibutyl chlorendate (Surrogate)	102	%	65 - 173	(LCL - UCL)	EPA-8081	10/09/07	10/09/07 21:30	JRS	GC-1	0.997	BQJ0573		V01

BC Laboratories

The results in this report apply to the samples analyzed in accordance with the chain of custody document. This analytical report must be reproduced in its entirety.

Conestoga-Rovers & Associates Inc.
 202 Val Dervin Parkway, Suite 400
 Stockton, CA 95206

Project: Agricultural Land
 Project Number: 048573
 Project Manager: Erik Friedrich

Reported: 10/11/2007 11:06

Total Concentrations (TTLc)

Client Sample Name: 11-C-6, 10/4/2007 1:10:00PM

BCL Sample ID:	0711748-10	Client Sample Name: 11-C-6, 10/4/2007 1:10:00PM												
Constituent	Result	Units	PQL	MDL	Method	Prep Date	Run Date/Time	Analyst	Instru-ment ID	Dilution	QC Batch ID	MB Bias	Lab Quals	
Antimony	ND	mg/kg	5.0	0.30	EPA-6010B	10/09/07	10/10/07 12:50	PRA	TJA61E	0.962	BQJ0518	ND		
Arsenic	1.2	mg/kg	1.0	0.44	EPA-6010B	10/09/07	10/10/07 12:50	PRA	TJA61E	0.962	BQJ0518	ND		
Barium	58	mg/kg	0.50	0.056	EPA-6010B	10/09/07	10/10/07 12:50	PRA	TJA61E	0.962	BQJ0518	ND		
Beryllium	0.053	mg/kg	0.50	0.039	EPA-6010B	10/09/07	10/10/07 12:50	PRA	TJA61E	0.962	BQJ0518	ND	J	
Cadmium	ND	mg/kg	0.50	0.23	EPA-6010B	10/09/07	10/10/07 12:50	PRA	TJA61E	0.962	BQJ0518	ND		
Chromium	10	mg/kg	0.50	0.084	EPA-6010B	10/09/07	10/10/07 12:50	PRA	TJA61E	0.962	BQJ0518	ND		
Cobalt	4.3	mg/kg	2.5	0.083	EPA-6010B	10/09/07	10/10/07 12:50	PRA	TJA61E	0.962	BQJ0518	ND		
Copper	7.5	mg/kg	1.0	0.084	EPA-6010B	10/09/07	10/10/07 12:50	PRA	TJA61E	0.962	BQJ0518	ND		
Lead	4.3	mg/kg	2.5	0.18	EPA-6010B	10/09/07	10/10/07 12:50	PRA	TJA61E	0.962	BQJ0518	ND		
Mercury	ND	mg/kg	0.14	0.012	EPA-7471A	10/10/07	10/10/07 16:55	MEV	CETAC1	0.845	BQJ0613	ND		
Molybdenum	ND	mg/kg	2.5	0.11	EPA-6010B	10/09/07	10/10/07 12:50	PRA	TJA61E	0.962	BQJ0518	ND		
Nickel	7.9	mg/kg	0.50	0.072	EPA-6010B	10/09/07	10/10/07 12:50	PRA	TJA61E	0.962	BQJ0518	ND		
Selenium	0.44	mg/kg	1.0	0.40	EPA-6010B	10/09/07	10/10/07 12:50	PRA	TJA61E	0.962	BQJ0518	ND	J	
Silver	ND	mg/kg	0.50	0.059	EPA-6010B	10/09/07	10/10/07 12:50	PRA	TJA61E	0.962	BQJ0518	ND		
Thallium	ND	mg/kg	5.0	0.83	EPA-6010B	10/09/07	10/10/07 12:50	PRA	TJA61E	0.962	BQJ0518	ND		
Vanadium	32	mg/kg	0.50	0.096	EPA-6010B	10/09/07	10/10/07 12:50	PRA	TJA61E	0.962	BQJ0518	ND		
Zinc	31	mg/kg	2.5	0.41	EPA-6010B	10/09/07	10/10/07 12:50	PRA	TJA61E	0.962	BQJ0518	ND		

BC Laboratories

The results in this report apply to the samples analyzed in accordance with the chain of custody document. This analytical report must be reproduced in its entirety.

Conestoga-Rovers & Associates Inc.
 202 Val Dervin Parkway, Suite 400
 Stockton, CA 95206

Project: Agricultural Land
 Project Number: 048573
 Project Manager: Erik Friedrich

Reported: 10/11/2007 11:06

Organochlorine Pesticides (EPA Method 8081)

Quality Control Report - Precision & Accuracy

Constituent	Batch ID	QC Sample Type	Source Sample ID	Source Result	Spike Added	Units	RPD	Percent Recovery	Control Limits	
									RPD	Percent Recovery Lab Quails
Aldrin	BQJ0573	Matrix Spike	0711748-08	ND	0.0082237	mg/kg	0.9	112	67 - 133	
		Matrix Spike Duplicate	0711748-08	ND	0.0083333	mg/kg	0.9	111	67 - 133	
gamma-BHC (Lindane)	BQJ0573	Matrix Spike	0711748-08	ND	0.0057985	mg/kg	4.3	70.5	58 - 117	
		Matrix Spike Duplicate	0711748-08	ND	0.0056246	mg/kg	4.3	67.5	58 - 117	
4,4'-DDT	BQJ0573	Matrix Spike	0711748-08	ND	0.0064012	mg/kg	1.8	77.8	43 - 129	
		Matrix Spike Duplicate	0711748-08	ND	0.0063635	mg/kg	1.8	76.4	43 - 129	
Dieldrin	BQJ0573	Matrix Spike	0711748-08	ND	0.0078794	mg/kg	1.0	95.8	74 - 121	
		Matrix Spike Duplicate	0711748-08	ND	0.0080708	mg/kg	1.0	96.8	74 - 121	
Endrin	BQJ0573	Matrix Spike	0711748-08	ND	0.0082084	mg/kg	1.9	99.8	46 - 144	
		Matrix Spike Duplicate	0711748-08	ND	0.0081591	mg/kg	1.9	97.9	46 - 144	
Heptachlor	BQJ0573	Matrix Spike	0711748-08	ND	0.0096880	mg/kg	0.9	118	72 - 132	
		Matrix Spike Duplicate	0711748-08	ND	0.0097453	mg/kg	0.9	117	72 - 132	
TCMX (Surrogate)	BQJ0573	Matrix Spike	0711748-08	ND	0.0087877	mg/kg		89.0	65 - 129	
		Matrix Spike Duplicate	0711748-08	ND	0.0091996	mg/kg		92.0	65 - 129	
Dibutyl chlorendate (Surrogate)	BQJ0573	Matrix Spike	0711748-08	ND	0.033872	mg/kg		137	65 - 173 V01	
		Matrix Spike Duplicate	0711748-08	ND	0.035493	mg/kg		142	65 - 173 V01	

BC Laboratories

The results in this report apply to the samples analyzed in accordance with the chain of custody document. This analytical report must be reproduced in its entirety.

Conestoga-Rovers & Associates Inc.
 202 Val Dervin Parkway, Suite 400
 Stockton, CA 95206

Project: Agricultural Land
 Project Number: 048573
 Project Manager: Erik Friedrich

Reported: 10/11/2007 11:06

Total Concentrations (TTLC)

Quality Control Report - Precision & Accuracy

Constituent	Batch ID	QC Sample Type	Source Sample ID	Source Result	Spike Added	Units	RPD	Percent Recovery	Control Limits	
									RPD	Percent Recovery Lab Quals
Antimony	BQJ0518	Duplicate	0711748-01	0.74020	0.36275	mg/kg	68.4	20	16 - 119	J,A02
		Matrix Spike	0711748-01	0.74020	59.608	mg/kg	60.0	20	16 - 119	
		Matrix Spike Duplicate	0711748-01	0.74020	58.284	mg/kg	2.2	58.7	20	16 - 119
Arsenic	BQJ0518	Duplicate	0711748-01	1.8725	1.5147	mg/kg	21.1	20	75 - 125	A02
		Matrix Spike	0711748-01	1.8725	6.8578	mg/kg	102	20	75 - 125	
		Matrix Spike Duplicate	0711748-01	1.8725	6.6520	mg/kg	4.5	97.5	20	75 - 125
Barium	BQJ0518	Duplicate	0711748-01	54.412	52.647	mg/kg	3.3	20	75 - 125	
		Matrix Spike	0711748-01	54.412	158.19	mg/kg	106	20	75 - 125	
		Matrix Spike Duplicate	0711748-01	54.412	156.81	mg/kg	1.9	104	20	75 - 125
Beryllium	BQJ0518	Duplicate	0711748-01	0.053922	0.049020	mg/kg	9.5	20	75 - 125	J
		Matrix Spike	0711748-01	0.053922	10.917	mg/kg	111	20	75 - 125	
		Matrix Spike Duplicate	0711748-01	0.053922	10.794	mg/kg	0.9	110	20	75 - 125
Cadmium	BQJ0518	Duplicate	0711748-01	ND	ND	mg/kg	20	20	75 - 125	
		Matrix Spike	0711748-01	ND	10.730	mg/kg	109	20	75 - 125	
		Matrix Spike Duplicate	0711748-01	ND	10.559	mg/kg	0.9	108	20	75 - 125
Chromium	BQJ0518	Duplicate	0711748-01	10.123	10.044	mg/kg	0.8	20	75 - 125	
		Matrix Spike	0711748-01	10.123	112.16	mg/kg	104	20	75 - 125	
		Matrix Spike Duplicate	0711748-01	10.123	110.78	mg/kg	1.0	103	20	75 - 125
Cobalt	BQJ0518	Duplicate	0711748-01	4.2255	4.1765	mg/kg	1.2	20	75 - 125	
		Matrix Spike	0711748-01	4.2255	109.75	mg/kg	108	20	75 - 125	
		Matrix Spike Duplicate	0711748-01	4.2255	108.24	mg/kg	1.9	106	20	75 - 125
Copper	BQJ0518	Duplicate	0711748-01	9.2402	9.2059	mg/kg	0.4	20	75 - 125	
		Matrix Spike	0711748-01	9.2402	110.34	mg/kg	103	20	75 - 125	
		Matrix Spike Duplicate	0711748-01	9.2402	109.36	mg/kg	1.0	102	20	75 - 125
Lead	BQJ0518	Duplicate	0711748-01	4.0735	4.1029	mg/kg	0.7	20	75 - 125	
		Matrix Spike	0711748-01	4.0735	105.93	mg/kg	104	20	75 - 125	
		Matrix Spike Duplicate	0711748-01	4.0735	104.17	mg/kg	1.9	102	20	75 - 125

BC Laboratories

The results in this report apply to the samples analyzed in accordance with the chain of custody document. This analytical report must be reproduced in its entirety.

Conestoga-Rovers & Associates Inc.
 202 Val Dervin Parkway, Suite 400
 Stockton, CA 95206

Project: Agricultural Land
 Project Number: 048573
 Project Manager: Erik Friedrich

Reported: 10/11/2007 11:06

Total Concentrations (TTLC)

Quality Control Report - Precision & Accuracy

Constituent	Batch ID	QC Sample Type	Source Sample ID	Source Result	Result	Spike Added	Units	RPD	Percent Recovery	Control Limits	
										RPD	Percent Recovery
Molybdenum	BQJ0518	Duplicate	0711748-01	ND	ND		mg/kg	20			
		Matrix Spike	0711748-01	ND	100.69	98.039	mg/kg		103		75 - 125
		Matrix Spike Duplicate	0711748-01	ND	99.167	98.039	mg/kg	2.0	101		75 - 125
Nickel	BQJ0518	Duplicate	0711748-01	6.9461	6.5882		mg/kg	5.3			
		Matrix Spike	0711748-01	6.9461	114.51	98.039	mg/kg		110		75 - 125
		Matrix Spike Duplicate	0711748-01	6.9461	112.99	98.039	mg/kg	1.8	108		75 - 125
Selenium	BQJ0518	Duplicate	0711748-01	ND	0.50490		mg/kg	20			J
		Matrix Spike	0711748-01	ND	5.3137	4.9020	mg/kg		108		75 - 125
		Matrix Spike Duplicate	0711748-01	ND	5.1765	4.9020	mg/kg	1.9	106		75 - 125
Silver	BQJ0518	Duplicate	0711748-01	ND	ND		mg/kg	20			
		Matrix Spike	0711748-01	ND	8.2745	9.8039	mg/kg		84.4		75 - 125
		Matrix Spike Duplicate	0711748-01	ND	8.1961	9.8039	mg/kg	1.0	83.6		75 - 125
Thallium	BQJ0518	Duplicate	0711748-01	ND	ND		mg/kg	20			
		Matrix Spike	0711748-01	ND	101.81	98.039	mg/kg		104		75 - 125
		Matrix Spike Duplicate	0711748-01	ND	100.44	98.039	mg/kg	1.9	102		75 - 125
Vanadium	BQJ0518	Duplicate	0711748-01	30.980	31.098		mg/kg	0.4			
		Matrix Spike	0711748-01	30.980	135.98	98.039	mg/kg		107		75 - 125
		Matrix Spike Duplicate	0711748-01	30.980	134.22	98.039	mg/kg	1.9	105		75 - 125
Zinc	BQJ0518	Duplicate	0711748-01	27.892	27.206		mg/kg	2.5			
		Matrix Spike	0711748-01	27.892	132.21	98.039	mg/kg		106		75 - 125
		Matrix Spike Duplicate	0711748-01	27.892	130.44	98.039	mg/kg	0.9	105		75 - 125
Mercury	BQJ0613	Duplicate	0711711-01	12.966	13.200		mg/kg	1.8			A01
		Matrix Spike	0711711-01	12.966	11.678	0.78125	mg/kg		-165		85 - 115
		Matrix Spike Duplicate	0711711-01	12.966	10.141	0.78125	mg/kg	74.8	-362		85 - 115

BC Laboratories

The results in this report apply to the samples analyzed in accordance with the chain of custody document. This analytical report must be reproduced in its entirety.

Conestoga-Rovers & Associates Inc.
 202 Val Derrin Parkway, Suite 400
 Stockton, CA 95206

Project: Agricultural Land
 Project Number: 048573
 Project Manager: Erik Friedrich

Reported: 10/11/2007 11:06

Organochlorine Pesticides (EPA Method 8081)

Quality Control Report - Laboratory Control Sample

Constituent	Batch ID	QC Sample ID	QC Type	Result	Spike Level	PQL	Units	Percent Recovery		Control Limits	
								RPD	Lab Quals	RPD	Lab Quals
Aldrin	BQJ0573	BQJ0573-BS1	LCS	0.0099093	0.0083333	0.00050	mg/kg	119		76 - 127	
gamma-BHC (Lindane)	BQJ0573	BQJ0573-BS1	LCS	0.0060866	0.0083333	0.00050	mg/kg	73.0		62 - 117	
4,4'-DDT	BQJ0573	BQJ0573-BS1	LCS	0.0069955	0.0083333	0.00050	mg/kg	83.9		46 - 118	
Dieldrin	BQJ0573	BQJ0573-BS1	LCS	0.0085324	0.0083333	0.00050	mg/kg	102		71 - 122	
Endrin	BQJ0573	BQJ0573-BS1	LCS	0.0089058	0.0083333	0.00050	mg/kg	107		67 - 126	
Heptachlor	BQJ0573	BQJ0573-BS1	LCS	0.010496	0.0083333	0.00050	mg/kg	126		75 - 133	
TCMX (Surrogate)	BQJ0573	BQJ0573-BS1	LCS	0.0097471	0.010000		mg/kg	97.5		65 - 129	
Dibutyl chlorodane (Surrogate)	BQJ0573	BQJ0573-BS1	LCS	0.036568	0.025000		mg/kg	146		65 - 173	V01

Conestoga-Rovers & Associates Inc.
 202 Val Dervin Parkway, Suite 400
 Stockton, CA 95206

Project: Agricultural Land
 Project Number: 048573
 Project Manager: Erik Friedrich

Reported: 10/11/2007 11:06

Total Concentrations (TTLC)

Quality Control Report - Laboratory Control Sample

Constituent	Batch ID	QC Sample ID	QC Type	Result	Spike Level	PQL	Units	Percent Recovery	RPD	Control Limits	
										Percent Recovery	RPD
Antimony	BQJ0518	BQJ0518-BS1	LCS	104.35	100.00	5.0	mg/kg	104		75 - 125	
Arsenic	BQJ0518	BQJ0518-BS1	LCS	5.7050	5,0000	1.0	mg/kg	114		75 - 125	
Barium	BQJ0518	BQJ0518-BS1	LCS	111.70	100.00	0.50	mg/kg	112		75 - 125	
Beryllium	BQJ0518	BQJ0518-BS1	LCS	11.720	10,0000	0.50	mg/kg	117		75 - 125	
Cadmium	BQJ0518	BQJ0518-BS1	LCS	12.040	10,0000	0.50	mg/kg	120		75 - 125	
Chromium	BQJ0518	BQJ0518-BS1	LCS	112.60	100.00	0.50	mg/kg	113		75 - 125	
Cobalt	BQJ0518	BQJ0518-BS1	LCS	118.05	100.00	2.5	mg/kg	118		75 - 125	
Copper	BQJ0518	BQJ0518-BS1	LCS	103.00	100.00	1.0	mg/kg	103		75 - 125	
Lead	BQJ0518	BQJ0518-BS1	LCS	114.00	100.00	2.5	mg/kg	114		75 - 125	
Molybdenum	BQJ0518	BQJ0518-BS1	LCS	112.20	100.00	2.5	mg/kg	112		75 - 125	
Nickel	BQJ0518	BQJ0518-BS1	LCS	120.15	100.00	0.50	mg/kg	120		75 - 125	
Selenium	BQJ0518	BQJ0518-BS1	LCS	5.8750	5,0000	1.0	mg/kg	118		75 - 125	
Silver	BQJ0518	BQJ0518-BS1	LCS	8.7850	10,0000	0.50	mg/kg	87.8		75 - 125	
Thallium	BQJ0518	BQJ0518-BS1	LCS	112.00	100.00	5.0	mg/kg	112		75 - 125	
Vanadium	BQJ0518	BQJ0518-BS1	LCS	112.25	100.00	0.50	mg/kg	112		75 - 125	
Zinc	BQJ0518	BQJ0518-BS1	LCS	119.05	100.00	2.5	mg/kg	119		75 - 125	
Mercury	BQJ0613	BQJ0613-BS1	LCS	1.6005	1,5000	0.16	mg/kg	107		75 - 125	

Conestoga-Rovers & Associates Inc.
 202 Val Dervin Parkway, Suite 400
 Stockton, CA 95206

Project: Agricultural Land
 Project Number: 048573
 Project Manager: Erik Friedrich

Reported: 10/11/2007 11:06

Organochlorine Pesticides (EPA Method 8081)

Quality Control Report - Method Blank Analysis

Constituent	Batch ID	QC Sample ID	MB Result	Units	PQL	MDL	Lab Quals
Aldrin	BQJ0573	BQJ0573-BLK1	ND	mg/kg	0.00050	0.00024	
alpha-BHC	BQJ0573	BQJ0573-BLK1	ND	mg/kg	0.00050	0.00047	
beta-BHC	BQJ0573	BQJ0573-BLK1	ND	mg/kg	0.00050	0.00025	
delta-BHC	BQJ0573	BQJ0573-BLK1	ND	mg/kg	0.00050	0.00076	
gamma-BHC (Lindane)	BQJ0573	BQJ0573-BLK1	ND	mg/kg	0.00050	0.00060	
Chlordane (Technical)	BQJ0573	BQJ0573-BLK1	ND	mg/kg	0.050	0.015	
4,4'-DDD	BQJ0573	BQJ0573-BLK1	ND	mg/kg	0.00050	0.00047	
4,4'-DDE	BQJ0573	BQJ0573-BLK1	ND	mg/kg	0.00050	0.00068	
4,4'-DDT	BQJ0573	BQJ0573-BLK1	ND	mg/kg	0.00050	0.00055	
Dieldrin	BQJ0573	BQJ0573-BLK1	ND	mg/kg	0.00050	0.00054	
Endosulfan I	BQJ0573	BQJ0573-BLK1	ND	mg/kg	0.00050	0.00081	
Endosulfan II	BQJ0573	BQJ0573-BLK1	ND	mg/kg	0.00050	0.00015	V01
Endosulfan sulfate	BQJ0573	BQJ0573-BLK1	ND	mg/kg	0.00050	0.00063	
Endrin	BQJ0573	BQJ0573-BLK1	ND	mg/kg	0.00050	0.00044	
Endrin aldehyde	BQJ0573	BQJ0573-BLK1	ND	mg/kg	0.00050	0.00043	
Heptachlor	BQJ0573	BQJ0573-BLK1	ND	mg/kg	0.00050	0.00019	
Heptachlor epoxide	BQJ0573	BQJ0573-BLK1	ND	mg/kg	0.00050	0.00025	
Methoxychlor	BQJ0573	BQJ0573-BLK1	ND	mg/kg	0.00050	0.00014	
Toxaphene	BQJ0573	BQJ0573-BLK1	ND	mg/kg	0.050	0.0074	
TCMX (Surrogate)	BQJ0573	BQJ0573-BLK1	94.0	%	65 - 129 (LCL - UCL)		
Dibutyl chloroendate (Surrogate)	BQJ0573	BQJ0573-BLK1	157	%	65 - 173 (LCL - UCL)		V01

BC Laboratories

The results in this report apply to the samples analyzed in accordance with the chain of custody document. This analytical report must be reproduced in its entirety.

Conestoga-Rovers & Associates Inc.
 202 Val Dervin Parkway, Suite 400
 Stockton, CA 95206

Project: Agricultural Land
 Project Number: 048573
 Project Manager: Erik Friedrich

Reported: 10/11/2007 11:06

Total Concentrations (TTLC)

Quality Control Report - Method Blank Analysis

Constituent	Batch ID	QC Sample ID	MB Result	Units	PQL	MDL	Lab Quals
Antimony	BQJ0518	BQJ0518-BLK1	ND	mg/kg	5.0	0.30	
Arsenic	BQJ0518	BQJ0518-BLK1	ND	mg/kg	1.0	0.44	
Barium	BQJ0518	BQJ0518-BLK1	ND	mg/kg	0.50	0.056	
Beryllium	BQJ0518	BQJ0518-BLK1	ND	mg/kg	0.50	0.039	
Cadmium	BQJ0518	BQJ0518-BLK1	ND	mg/kg	0.50	0.23	
Chromium	BQJ0518	BQJ0518-BLK1	ND	mg/kg	0.50	0.084	
Cobalt	BQJ0518	BQJ0518-BLK1	ND	mg/kg	2.5	0.083	
Copper	BQJ0518	BQJ0518-BLK1	ND	mg/kg	1.0	0.084	
Lead	BQJ0518	BQJ0518-BLK1	ND	mg/kg	2.5	0.18	
Molybdenum	BQJ0518	BQJ0518-BLK1	ND	mg/kg	2.5	0.11	
Nickel	BQJ0518	BQJ0518-BLK1	ND	mg/kg	0.50	0.072	
Selenium	BQJ0518	BQJ0518-BLK1	ND	mg/kg	1.0	0.40	
Silver	BQJ0518	BQJ0518-BLK1	ND	mg/kg	0.50	0.059	
Thallium	BQJ0518	BQJ0518-BLK1	ND	mg/kg	5.0	0.83	
Vanadium	BQJ0518	BQJ0518-BLK1	ND	mg/kg	0.50	0.096	
Zinc	BQJ0518	BQJ0518-BLK1	ND	mg/kg	2.5	0.41	
Mercury	BQJ0613	BQJ0613-BLK1	ND	mg/kg	0.16	0.014	

Conestoga-Rovers & Associates Inc.
202 Val Dervin Parkway, Suite 400
Stockton, CA 95206

Project: Agricultural Land
Project Number: 048573
Project Manager: Erik Friedrich

Reported: 10/11/2007 11:06

Notes And Definitions

- J Estimated Value (CLP Flag)
- MDL Method Detection Limit
- ND Analyte Not Detected at or above the reporting limit
- PQL Practical Quantitation Limit
- RPD Relative Percent Difference
- A01 PQL's and MDL's are raised due to sample dilution.
- A02 The difference between duplicate readings is less than the PQL.
- A03 The sample concentration is more than 4 times the spike level.
- Q02 Matrix spike precision is not within the control limits.
- V01 The Initial Calibration Verification (ICV) recovery is not within established control limits.