Approval Process
City Manager-Signed Professional Services Agreements (PSA)
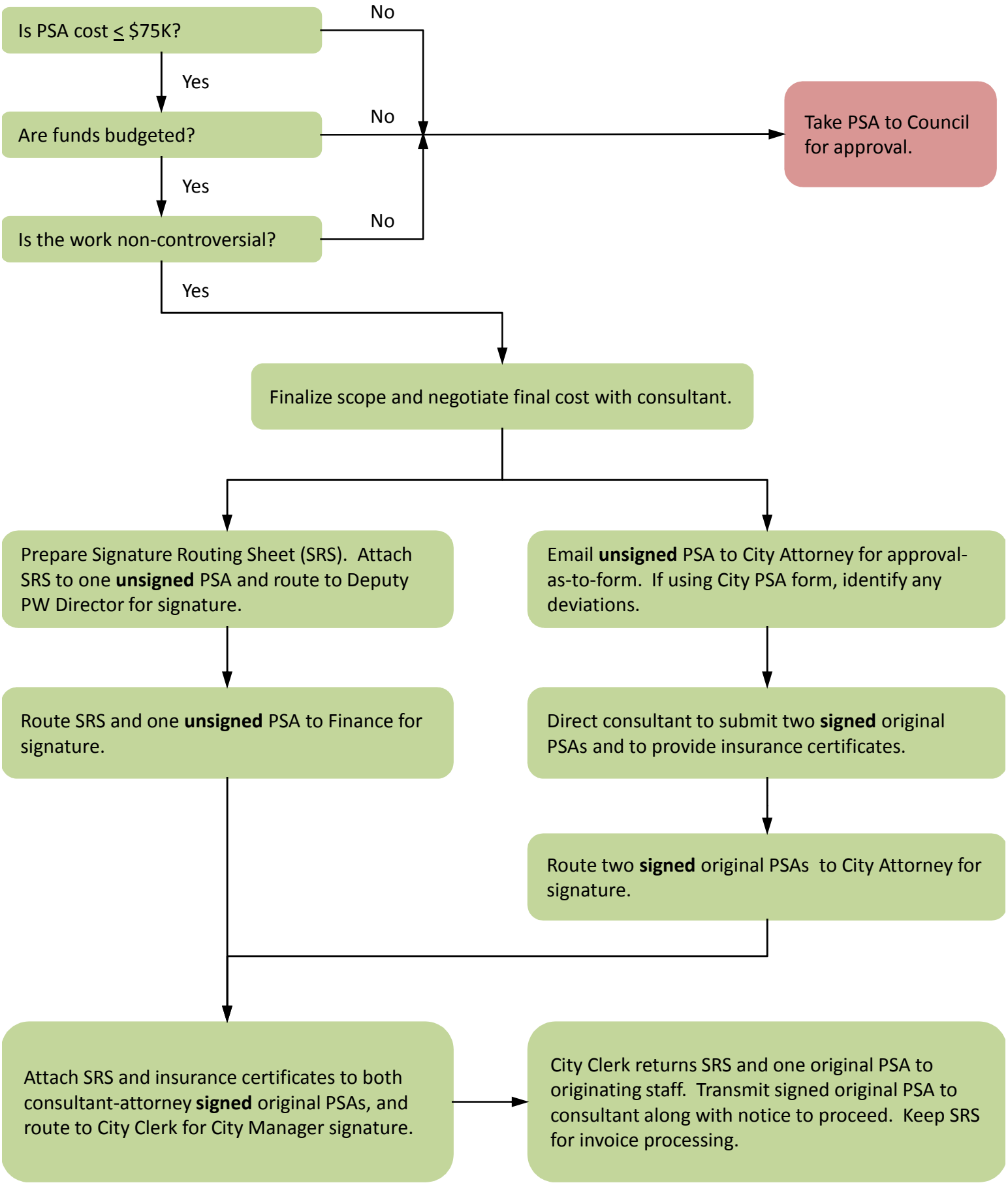
revised 9/6/12